MS9680 (ASG)

FED. SUP CLASS 5306

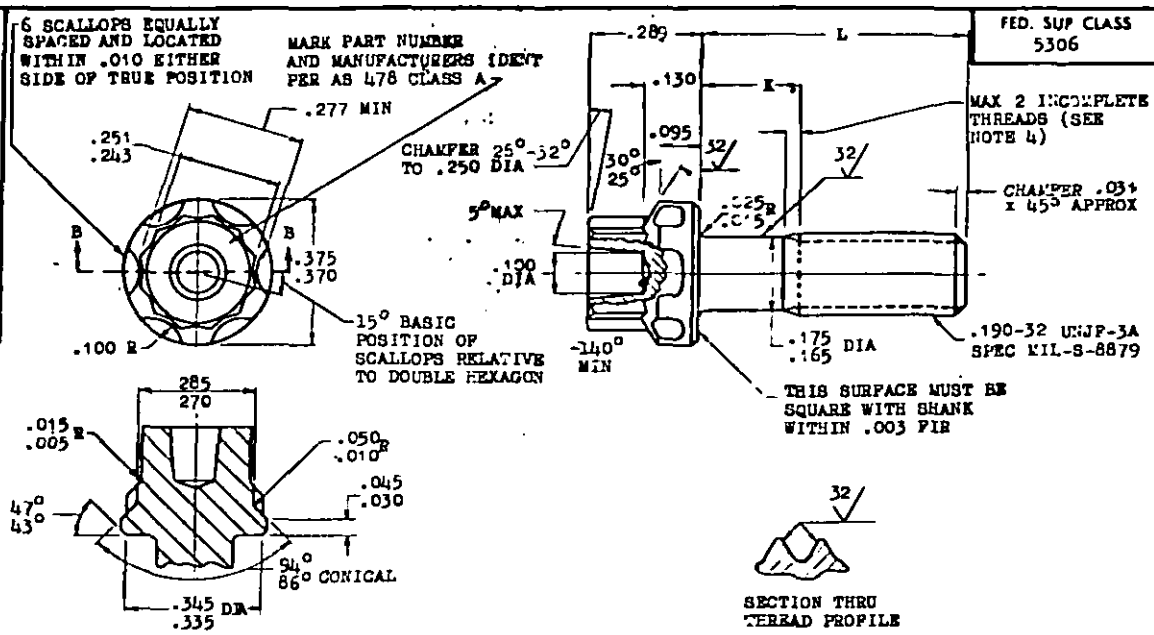

PART NUMBER	L	K	APPROX WEIGHT LB/100	PART NUMBER	L	K	APPROX WEIGHT LB/100	PART NUMBER	L	K	APPROX WEIGHT LB/100
				MS9680-22	1.500	.810- .870	1.67	MS9680-43	3.875	3.185-3.245	3.19
				MS9680-23	1.562	.872- .932	1.71				
MS9680-03	.312	.072-.092	.89	MS9680-24	1.625	.935- .995	1.75				
MS9680-04	.375	.072-.092	.95	MS9680-25	1.688	.998-1.058	1.79				
MS9680-05	.438	.072-.092	.99	MS9680-26	1.750	1.060-1.120	1.83				
MS9680-06	.500	.072-.092	1.03	MS9680-27	1.875	1.185-1.245	1.91				
MS9680-07	.562	.072-.092	1.07	MS9680-28	2.000	1.310-1.370	1.99				
MS9680-08	.625	.072-.092	1.11	MS9680-29	2.125	1.435-1.495	2.07				
MS9680-09	.688	.072-.092	1.15	MS9680-30	2.250	1.560-1.620	2.15				
MS9680-10	.750	.072-.120	1.19	MS9680-31	2.375	1.685-1.745	2.23				
MS9680-11	.812	.122-.182	1.23	MS9680-32	2.500	1.810-1.870	2.31				
MS9680-12	.875	.185-.245	1.27	MS9680-33	2.625	1.935-1.995	2.39				
MS9680-13	.938	.248-.308	1.31	MS9680-34	2.750	2.060-2.120	2.47				
MS9680-14	1.000	.310-.370	1.35	MS9680-35	2.875	2.185-2.245	2.55				
MS9680-15	1.062	.372-.432	1.39	MS9680-36	3.000	2.310-2.370	2.63				
MS9680-16	1.125	.435-.495	1.43	MS9680-37	3.125	2.435-2.495	2.71				
MS9680-17	1.188	.498-.558	1.47	MS9680-38	3.250	2.560-2.620	2.75				
MS9680-18	1.250	.560-.620	1.51	MS9680-39	3.375	2.685-2.745	2.87				
MS9680-19	1.312	.622-.682	1.55	MS9680-40	3.500	2.810-2.870	2.95				
MS9680-20	1.375	.685-.745	1.59	MS9680-41	3.625	2.935-2.995	3.03				
MS9680-21	1.438	.748-.808	1.63	MS9680-42	3.750	3.060-3.120	3.11				

1. SHANK SHALL BE STRAIGHT WITHIN .003 FIR PER INCH OF BOLT LENGTH.
2. THE CONCENTRICITY OF THREAD PD IN RELATION TO THE SHANK SHALL BE WITHIN .006 FIR.
3. THE CONCENTRICITY OF THE SHANK IN RELATION TO THE WASHER FACE DIAMETER AND DOUBLE HEXAGON OD SHALL BE WITHIN .006 FIR.
4. INCOMPLETE THREADS NOT TO ENTER FILLET.
5. MATERIAL: STEEL AMS 6322.
6. HARDNESS: ROCKWELL C26-32.
7. FINISH: CADMIUM PLATE AMS 2400. DIMENSIONS SPECIFIED ARE AFTER PLATING.
8. MAGNETIC PARTICLE INSPECTION PER AMS 2640 AFTER PLATING.
9. MANUFACTURING SPECIFICATION: AMS 7452 EXCEPT HEAD MUST BE UPSET.
10. HEAD TO SHANK FILLET SHALL BE COLD ROLLED AFTER HEAT TREATMENT TO REMOVE ALL VISUAL EVIDENCE OF GRINDING OR TOOL MARKS.
11. SURFACE ROUGHNESS: AS 291, UNLESS OTHERWISE SPECIFIED, SURFACES TO BE 125 MICROINCHES EXCEPT UPSET HEAD.
12. BREAK SHARP EDGES .003 TO .015 UNLESS OTHERWISE SPECIFIED.
13. DIMENSIONS IN INCHES. UNLESS OTHERWISE SPECIFIED, TOLERANCES: LINEAR DIMENSIONS ± .010, ANGULAR DIMENSIONS ± 5°.
14. DO NOT USE UNASSIGNED PART NUMBERS.

(B) REINSTATED AFTER 27 JUN 84

AS & AMS ARE SOCIETY OF AUTOMOTIVE ENGINEERS, INC. PUBLICATIONS.
THIS STANDARD WAS DEVELOPED COOPERATIVELY WITH THE ENGINE AND PROPELLER UTILITY PARTS COMMITTEE OF THE SAE.

APPROVED 18 Nov 65 — REVISED (A) 21 DEC 83 · (B) 27 JUN 84

Review activities: AIR FORCE—82 DLA—IS (B)

P.A. AS Other Cust 99 (B)	TITLE BOLT, MACHINE - STEEL AMS 6322, CADMIUM PLATED, DOUBLE HEXAGON EXTENDED WASHER HEAD, CUPWASHER LOCKED, .190-32 UNJF-3A	MILITARY STANDARD MS9680 (ASG)
PROCUREMENT SPECIFICATION	SUPERSEDES:	PAGE 1 OF 1

DD FORM 672-1 (Limited reproduction) PREVIOUS EDITIONS OF THIS FORM ARE OBSOLETE 5306-0863 MARCH 26, 64