Downloaded from http://www.everyspec.com

FED. SUP CLASS
9515

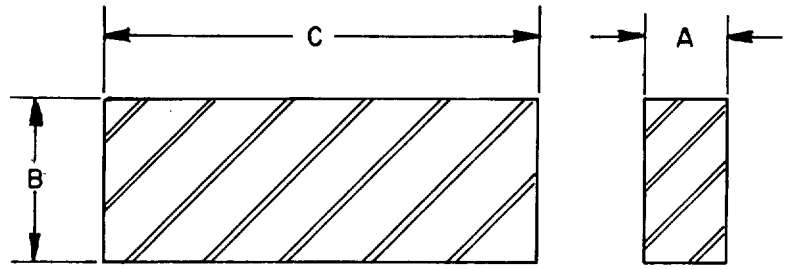

TABLE I. DASH NUMBERS AND DIMENSIONS.

DASH NUMBER	A NOMINAL SIZE INCHES	B NOMINAL SIZE INCHES	C NOMINAL SIZE FEET	CONDITION	ADDITIONAL REQUIREMENTS 1/
-001	.040	24	2	ANNEALED	ds
-003	.040	36	10	ANNEALED	ds
-005	.125	24	2	ANNEALED	ds

1/ SEE REQUIREMENT 3

REQUIREMENTS:

1. MATERIAL. STEEL, CORROSION RESISTANT, TYPE 304 (UNS S30400) AS SPECIFIED IN PROCUREMENT DOCUMENT.
2. FORMING PROCESS. COLD ROLLED
3. ADDITIONAL REQUIREMENTS.

   DESCALED OVERALL - CODE "ds"

4. PART NUMBER. THE PART NUMBER CONSISTS OF THE BASIC MS NUMBER, PLUS A DASH NUMBER FROM TABLE I.

   EXAMPLE: MS14508-001
   - 001 — (SEE TABLE I)
   - MS14508 — BASIC MS NUMBER

5. MARKING. IRON AND STEEL PRODUCTS SHALL BE MARKED IN ACCORDANCE WITH FED-STD-183 WITH THE EXCEPTION THAT A PART NUMBER FROM THIS MILITARY STANDARD SHALL BE INCLUDED AS PART OF THE IDENTIFICATION MARKING.

NOTES:

1. IN THE EVENT OF A CONFLICT BETWEEN THE TEXT OF THIS STANDARD AND THE REFERENCES CITED HEREIN, THE TEXT OF THIS STANDARD SHALL TAKE PRECEDENCE.
2. REFERENCED GOVERNMENT (OR NONGOVERNMENT) DOCUMENTS OF THE ISSUE LISTED IN THAT ISSUE OF THE DEPARTMENT OF DEFENSE INDEX OF SPECIFICATIONS AND STANDARDS (DODISS) SPECIFIED IN THE SOLICITATION FORM A PART OF THIS STANDARD TO THE EXTENT SPECIFIED HEREIN.

USER ACTIVITIES: ARMY - ME
REVIEWER ACTIVITIES: DLA - IS
APPROVED 12 OCT 87 REVISED

DISTRIBUTION STATEMENT A. Approved for public release; distribution is unlimited.
This military standard is approved for use by all Departments and Agencies of the Department of Defense. Selection for all new engineering and design applications and for repetitive use shall be made from this document, when applicable.

P. A. NAVY - AS Other Cust ARMY - AR AIR FORCE-99	INTERNATIONAL INTEREST	TITLE SHEET, METAL, CORROSION RESISTANT, TYPE 304	MILITARY STANDARD MS14508
PROCUREMENT SPECIFICATION MIL-S-5059	SUPERSEDES:		PAGE 1 OF 1

★ U.S. GOVERNMENT PRINTING OFFICE: 1988 505-033/90570