

NOT MEASUREMENT  
SENSITIVE  
MIL-STD-2150A(SH)  
28 September 1989  
SUPERSEDING  
DOD-STD-2150(SH)  
23 March 1984  
MIL-STD-1624A(SH)  
10 AUGUST 1984

MILITARY STANDARD  
SHIP COMPARTMENT NOMENCLATURE AND  
SPACE CLASSIFICATION SYSTEM



AMSC N/A

FSC 1990

DISTRIBUTION STATEMENT A. Approved for public release; distribution is unlimited.

MIL-STD-2150A(SH)  
28 September 1989

FOREWORD

1. This Military Standard is approved for use by the Naval Sea Systems Command, Department of the Navy, and is available for use by all Departments and Agencies of the Department of Defense.
2. Beneficial comments (recommendations, additions, deletions) and any pertinent data which may be of use in improving this document should be addressed to: Commander, Naval Sea Systems Command, SEA 5523, Department of the Navy, Washington, DC 20362-5101 by using the self-addressed Standardization Document Improvement Proposal (DD Form 1426) appearing at the end of this document or by letter.
3. The Ship Compartment Nomenclature and Space Classification system is a system for structuring ship space data for many uses. This standard defines the structure of the system, instructions for the use of the system, rules and format for gathering ship space data, and provides an alphabetical listing of approved compartment nomenclature.
4. The alphabetical listing of approved ship compartment titles can be used to assign titles to spaces whose function is changing or when a new function is being assigned to a ship. Any compartment titles not included in Appendix A of this standard must be approved by NAVSEA.
5. Most Naval ships are space critical, and their size and cost are governed by spatial requirements. Consequently, space is a closely monitored resource in the ship design process and throughout a ships life. To facilitate the use of ship space (area and volume) data, the data must be organized in a structure form, that is, a space classification system.
6. Ship space data organized by a space classification system can be used to:
  - (a) Develop estimating relationships for space requirements in the feasibility and concept design phases from a historical data base of ship space data.
  - (b) Compare space allocations among various ships.
  - (c) Track changes in space allocation during the ship life cycle.

MIL-STD-2150A(SH)  
28 September 1989

# CONTENTS

		<u>Page</u>
Paragraph 1.	SCOPE .....	1
1.1	Scope .....	1
1.2	Classification .....	1
2.	REFERENCED DOCUMENTS .....	1
3.	DEFINITIONS .....	1
4.	GENERAL REQUIREMENTS .....	2
4.1	General .....	2
5.	DETAILED REQUIREMENTS .....	2
5.1	Space classification groups .....	2
5.1.1	Group 1, Military Mission .....	2
5.1.2	Group 2, Human Support .....	3
5.1.3	Group 3, Ship Support .....	3
5.1.4	Group 4, Ship Machinery .....	4
5.1.5	Group 5, Unassigned .....	4
6.	NOTES .....	5

## FIGURES

Figure 1.	Ship space classification system top level structure .....	6
2.	Group 1 top level structure .....	7
3.	Group 2 top level structure .....	8
4.	Group 3 top level structure .....	9
5.	Group 4 top level structure .....	10
6.	Group 4.1 structure .....	11
7.	Group 5 top level structure .....	12

## TABLES

Table 1.	Ship space data record .....	129
----------	------------------------------	-----

## APPENDICES

Appendix A.	Alphabetical index of ship compartment nomenclature .....	13
B.	Numerical index of ship space classification system .....	53
C.	Instructions for preparation of space data .....	129

MIL-STD-2150A(SH)  
28 September 1989

1. SCOPE

1.1 Scope. The purpose of this standard is to establish a uniform system for recording and identifying the space allocated in Navy ships and to provide an alphabetical listing of all approved ship compartment titles. The Space Classification System shall be used for assignment of a space classification number to a space. The space classification number indicates the function performed by the space. The alphabetical listing shall be used to provide titles for all new or modified ship compartments.

1.2 Classification. The Ship Space Classification System is a tree structure based upon shipboard functions. This structure includes the implicit structure of the individual functions and subfunctions as reflected in the way compartments are combined and subdivided. The Ship Space Classification System spaces are divided into five basic categories or space classification groups as shown on figure 1. These five groups are briefly defined as follows:

- (a) Group 1 Military Mission - Spaces dedicated to the performance of the military mission of the ship.
- (b) Group 2 Human Support - Spaces dedicated to the functions performed to support personnel on the ship.
- (c) Group 3 Ship Support - Spaces dedicated to functions required to support the ship itself.
- (d) Group 4 Ship Machinery - Spaces dedicated to ship propulsion and auxiliary machinery.
- (e) Group 5 Unassigned - Spaces for which no function is assigned.

1.2.1 This space classification number for ship compartment or area is a multiple digit number containing at least six digits of the form "X.xxxxx". The value of the digit left of the decimal point is the basic group number from above. The digits to the right of the decimal point are assigned according to the hierarchial functional breakdown of each group. The last two digits of a space classification system number identify a standard ship compartment name within the particular lowest level functional breakdown. These ship compartment titles are listed alphabetically in Appendix A and are the only compartment titles approved for ship use.

2. REFERENCED DOCUMENTS

Not applicable.

3. DEFINITIONS

Not applicable.

#### 4. GENERAL REQUIREMENTS

4.1 General. A space classification system shall fulfill the following requirements:

- (a) The system shall be broad enough to encompass all of the many types of spaces found on Naval ships.
- (b) The system shall be general enough to accommodate future types of spaces.
- (c) The system shall be definitive enough that each space has a unique spot in the system.
- (d) The structure of the system shall be influenced by the ways ship space data is used.
- (e) The system shall be capable of summarizing at several levels of detail.
- (f) The system shall reflect the functional grouping of spaces.
- (g) The system shall facilitate the automated retrieval of space data.

#### 5. DETAILED REQUIREMENTS

##### 5.1 Space classification groups.

5.1.1 Group 1. Military Mission. Group 1 shall contain all the functions dedicated to the military mission of the ship. As shown on figure 2, this group is divided into nine categories corresponding to types of payload as specified in 5.1.1.1 through 5.1.1.9.

5.1.1.1 Group 1.1. Command, Communications and Surveillance. Group 1.1 shall encompass all compartments dedicated to communications, command and control, countermeasures and sensors.

5.1.1.2 Group 1.2. Weapons. Group 1.2 shall include all compartments dedicated to weapons, weapons control, weapons stowage and weapons handling.

5.1.1.3 Group 1.3. Aviation. Group 1.3 shall include all compartments dedicated to aviation features.

5.1.1.4 Group 1.4. Amphibious. Group 1.4 shall include all compartments dedicated to amphibious assault capabilities.

5.1.1.5 Group 1.5. Cargo. Group 1.5 shall include all compartments dedicated for transfer, control, handling, and stowage of cargo.

5.1.1.6 Group 1.6. Intermediate Maintenance Facilities for Ships. Group 1.6 shall include all compartments dedicated to providing intermediate level maintenance of other ships.

5.1.1.7 Group 1.7. Embarked Commander Facilities. Group 1.7 shall include all compartments dedicated to providing command and control capability for an embarked commander.

MIL-STD-2150A(SH)

28 September 1989

5.1.1.8 Group 1.8. Special Mission. Group 1.8 shall be a catch-all group for various military mission functions.

5.1.1.9 Group 1.9. Small Arms. Group 1.9 shall include all compartments dedicated for the use and stowage of small arms and pyrotechnics.

5.1.2 Group 2. Human support. Group 2 shall contain all the functions dedicated to supporting the on board accommodations of the ship. As shown on figure 3, this group is divided into seven categories corresponding to basic human support functions as specified in 5.1.2.1 through 5.1.2.7.

5.1.2.1 Group 2.1. Living. Group 2.1 shall include all compartments dedicated to personnel berthing, sanitary, recreation and training functions.

5.1.2.2 Group 2.2. Food Service. Group 2.2 shall include all compartments dedicated to preparing and serving meals for all personnel such as galleys and messrooms.

5.1.2.3 Group 2.3. Medical. Group 2.3 shall include all compartments dedicated to providing medical and dental treatment.

5.1.2.4 Group 2.4. General Services. Group 2.4 shall include all compartments dedicated to providing utility and personal services such as laundry.

5.1.2.5 Group 2.5. Personal Stowage. Group 2.5 shall include all compartments dedicated to the stowage of personal stores such as baggage.

5.1.2.6 Group 2.6. Chemical, Biological and Radiological (CBR) Protection. Group 2.6 shall include all compartments dedicated to the protection of personnel from chemical, biological and radiological warfare.

5.1.2.7 Group 2.7. Lifesaving. Group 2.7 shall include all compartments dedicated to the rescuing of shipboard personnel from the ship.

5.1.3 Group 3. Ship Support. Group 3 shall contain the shipboard functions which are provided to support the ship itself. This group, as shown on figure 4 is divided into nine categories, as specified in 5.1.3.1 through 5.1.3.8.

5.1.3.1 Group 3.1. Ship Control. Group 3.1 shall include all compartments dedicated to controlling the movement of the ship.

5.1.3.2 Group 3.2. Damage Control. Group 3.2 shall include all compartments dedicated to the control of shipboard damage.

5.1.3.3 Group 3.3. Administration. Group 3.3 shall include all compartments dedicated to the administration of the shipboard organization.

5.1.3.4 Group 3.5. Deck Systems. Group 3.5 shall include all compartments dedicated to deck systems such as anchoring, transfer-at-sea, and ship's boats.

5.1.3.5 Group 3.6. Maintenance. Group 3.6 shall include all compartments dedicated to the repair of the ship or ship systems.

28 September 1989

5.1.3.6 Group 3.7. Stowage. Group 3.7 shall include all compartments used to stow ship consumable stores and operating items.

5.1.3.7 Group 3.8. Access. Group 3.8 shall include all compartments dedicated to providing access through the ship.

5.1.3.8 Group 3.9. Tanks. Group 3.9 shall include all ship related compartments used to store liquids and other volumetric spaces.

5.1.4 Group 4. Ship Machinery. Group 4 shall contain all the functions dictated to ship propulsion and auxiliary machinery. As shown on figure 5, group 4 is divided into three categories, as specified in 5.1.4.1 through 5.1.4.3.

5.1.4.1 Group 4.1. Propulsion Systems. Group 4.1 shall include all compartments whose primary function is to generate the energy to move the ship and related supporting functions. Group 4.1 is further subdivided by propulsion system type as shown on figure 6. For each propulsion system type, further division is standardized as follows:

- 4.1x1 Energy generation
- 4.1x2 Combustion air
- 4.1x3 Exhaust
- 4.1x4 Control

where x is the value for the following appropriate propulsion system type:

- For conventional steam, x = 1
- For nuclear steam, x = 2
- For internal combustion, x = 3
- For gas turbine, x = 4
- For electrical, x = 5
- For combined, x = 6
- For auxiliary propulsion, x = 7

5.1.4.2 Group 4.2. Propulsor and Transmission Systems. Group 4.2 shall include all compartments whose primary function is to move the ship. This group is subdivided by propulsor type.

5.1.4.3 Group 4.3. Auxiliary Machinery. Group 4.3 shall include all compartments used for auxiliary machinery, and ventilation. This includes air conditioning, electrical, pollution control machinery. This group is subdivided by fuel type.

5.1.5 Group 5. Unassigned. Group 5 shall encompass all the spaces on a ship for which no function has been assigned. Since there are no functions performed, the subdivision of the group is minimal as shown on figure 7.

MIL-STD-2150A(SH)  
28 September 1989

5.1.5.1 Group 5.1. Group 5.1 shall consist of all compartments labelled "Unassigned". These compartments have usable area or volume, but no function has been assigned because either the space was excess to requirements or a space margin policy has provided excess space for future growth.

5.1.5.2 Group 5.2. Group 5.2 shall consist of compartments which are labelled "Reserved", but the function for which they were reserved is unknown. If the function is known, the compartment should be classified for the appropriate function.

6. NOTES

Not applicable.

Preparing activity:  
Navy - SH  
(Project 1990-NO41)



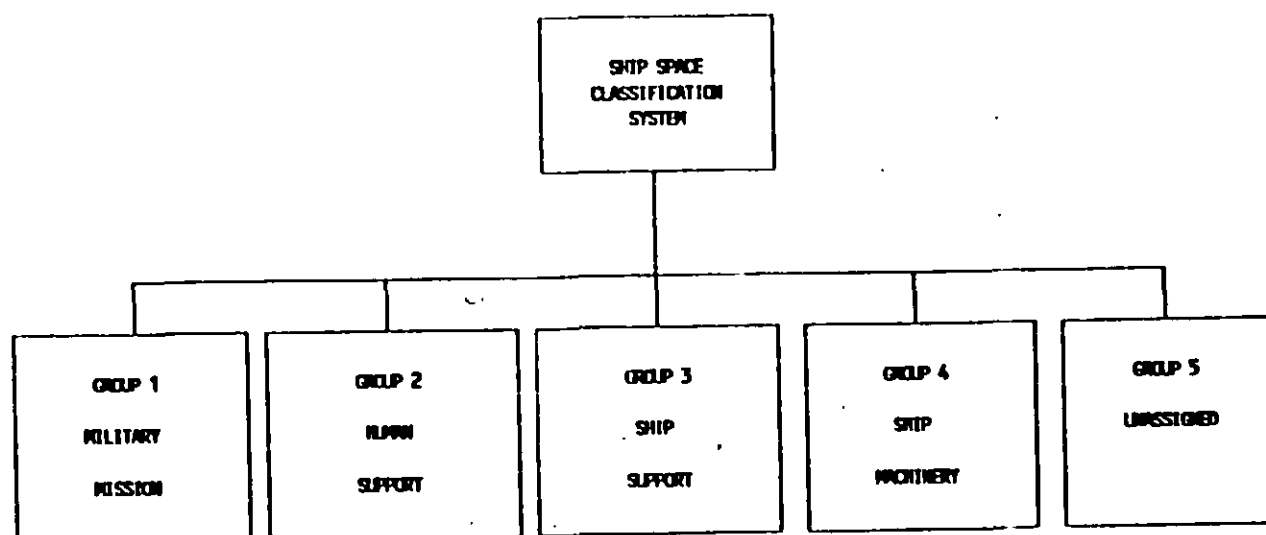

FIGURE 1. Ship space classification system top level structure.

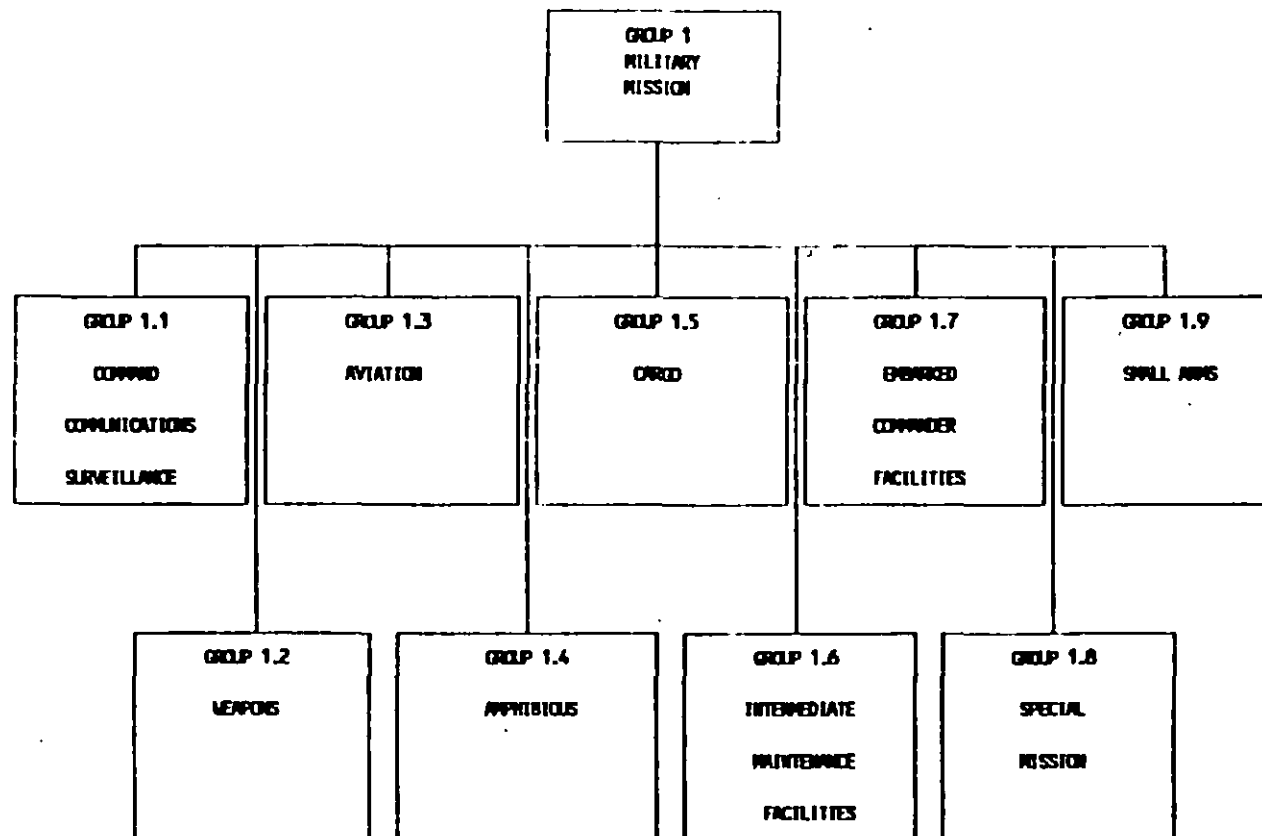

FIGURE 2. Group 1 top level structure.

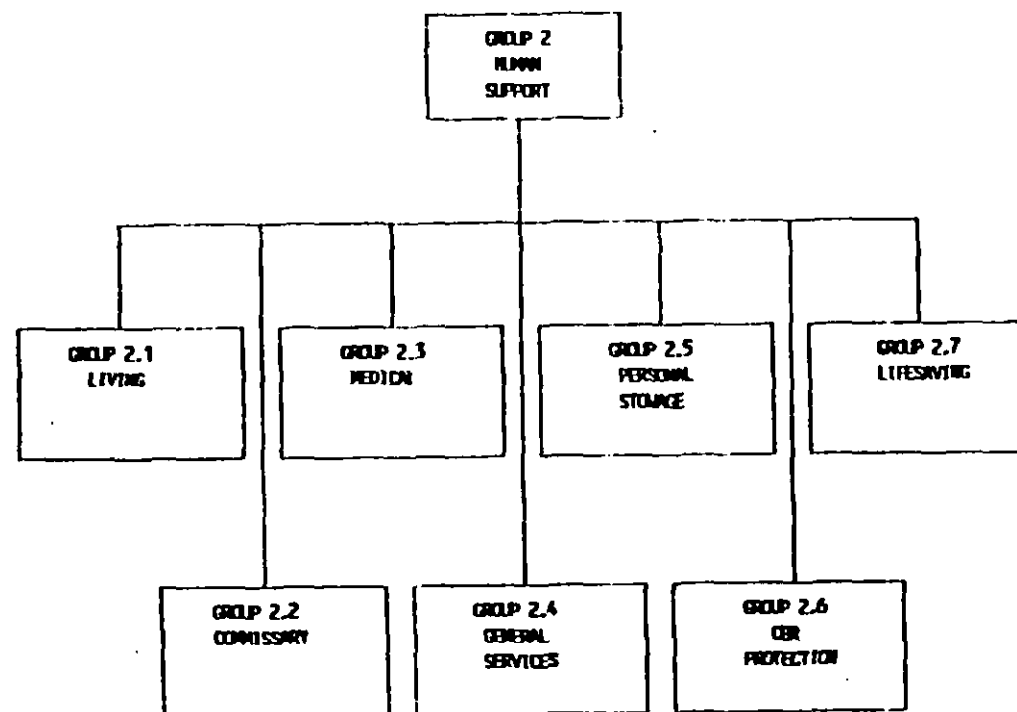

FIGURE 3. Group 2 top level structure.

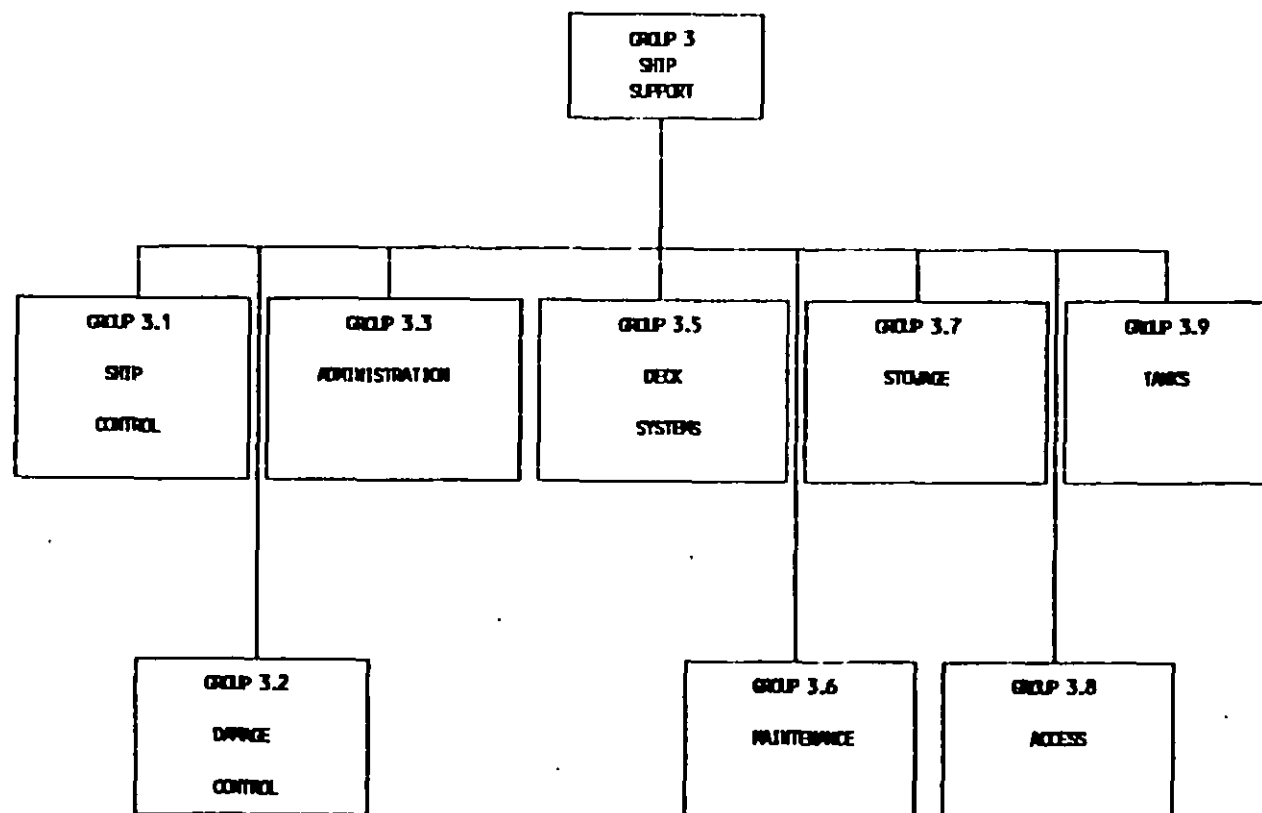

FIGURE 4. Group 3 top level structure.

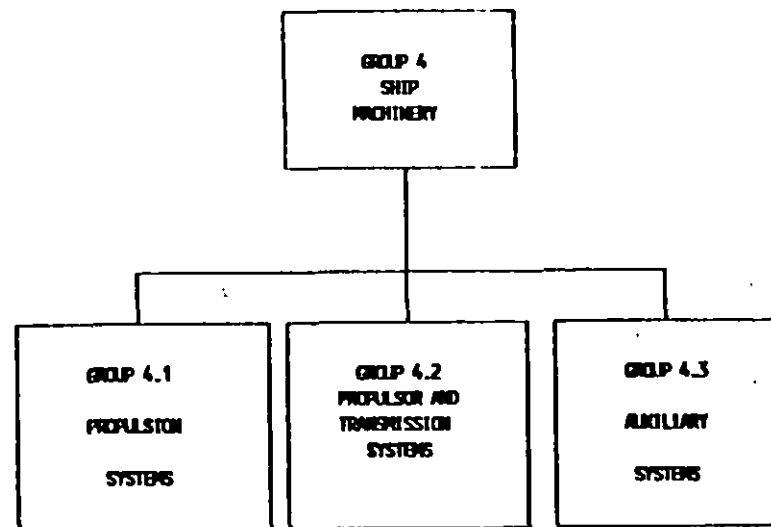

FIGURE 5. Group 4 top level structure.

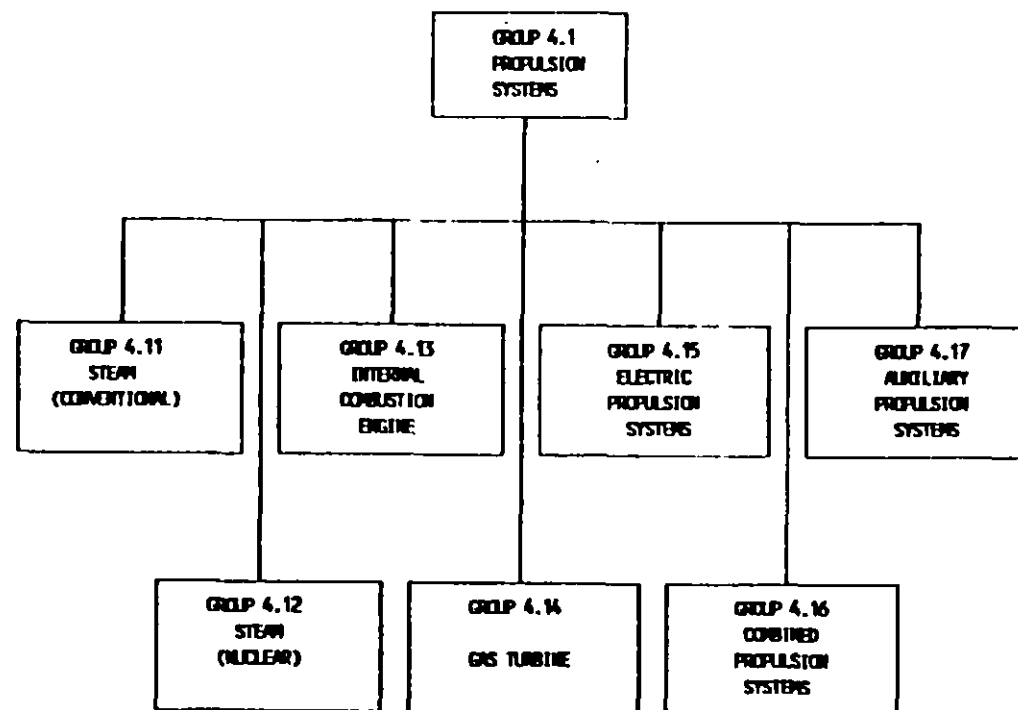

FIGURE 6. Group 4.1 structure.

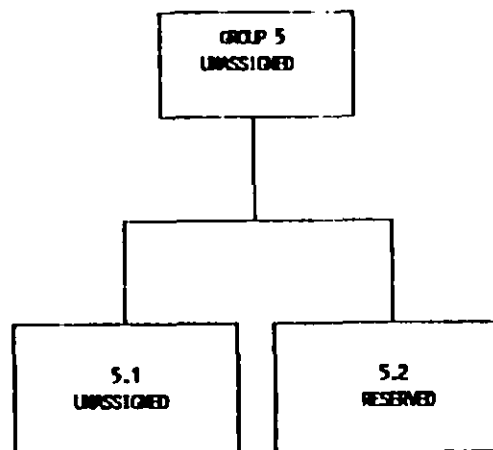

FIGURE 7. Group 5 top level structure.

MIL-STD-2150A(SH)  
28 September 1989

## APPENDIX A

### ALPHABETICAL INDEX OF SHIP COMPARTMENT NOMENCLATURE

#### 10. GENERAL

10.1 Scope. This appendix contains an alphabetical list of approved ship compartment titles. It should be used when modifying ship compartmentation since the titles listed herein are the only titles approved to identify functions aboard ship. Any new titles must be submitted to NAVSEA for approval.



MIL-STD-2150A(SH)  
 APPENDIX A  
 28 September 1989

SHIP SPACE  
 CLASS NO.

SHIP COMPARTMENT NOMENCLATURE

1.2111002	16/50 BARBETTE
1.2111001	16/50 TURRET
1.2131002	16 INCH AMMUNITION HANDLING EQUIPMENT STOREROOM
1.2131001	16 INCH GUN AMMUNITION HANDLING ROOM
1.2141001	16 INCH GUN AMMUNITION STOREROOM
1.2141004	16 INCH POWDER HANDLING ROOM
1.2141002	16 INCH POWDER MAGAZINE
1.2141003	16 INCH PROJECTILE STOREROOM
1.3740301	20MM AMMUNITION MAGAZINE
1.2140802	20MM AMMUNITION MAGAZINE
3.75014	20MM BELT LINK STOREROOM
1.37103	20MM BELTING ROOM
1.2110803	20MM GUN MOUNT
1.37101	20MM LINKLESS AMMO LOADING SYSTEM ROOM
1.2140801	20MM READY SERVICE MAGAZINE
1.21604	25MM GUN MAINTENANCE ROOM
1.2141101	25MM MAGAZINE
1.2130402	3/50 AMMUNITION HANDLING ROOM
1.2130401	3/50 AMMUNITION HOIST TRUNK
1.21404101	3/50 AMMUNITION MAGAZINE
1.21404102	3/50 DRILL AMMUNITION LOCKER
1.2110403	3/50 GUN MOUNT POWER ROOM
1.2130403	3/50 LOADING MACHINE AREA
1.2110401	3/50 MK 33 GUN MOUNT
1.2110402	3/50 MK 34 GUN MOUNT
1.21404103	3/50 READY SERVICE LOCKER
1.21404104	3/50 READY SERVICE MAGAZINE
1.2110701	30MM MK 74 GUN MOUNT
1.2140701	30MM READY SERVICE MAGAZINE
4.331403	400 HERTZ CONVERTER ROOM
4.331401	400 HERTZ GENERATOR ROOM
1.2140601	40MM AMMUNITION MAGAZINE
1.93001	40MM SALUTING BATTERY
1.2130306	5/38 AMMUNITION HANDLING ROOM
1.2130307	5/38 AMMUNITION HOIST
1.21403103	5/38 DRILL AMMUNITION LOCKER
1.2130308	5/38 LOADING MACHINE
1.2110301	5/38 MK 30 GUN MOUNTING ROOM
1.21403101	5/38 POWDER MAGAZINE
1.21403102	5/38 PROJECTILE MAGAZINE
1.2130309	5/38 PROJECTILE MISSILE AND HANDLE
1.2130312	5/54 AMMUNITION ELEVATOR TRUNK
1.2130304	5/54 AMMUNITION HANDLING EQUIPMENT LOCKER
1.2130311	5/54 AMMUNITION HOIST
1.21403201	5/54 AMMUNITION MAGAZINE
1.2130314	5/54 AMMUNITION STRIKEDOWN ELEVATOR TRUNK
1.2130313	5/54 AMMUNITION STRIKEDOWN TRUNK
1.2130301	5/54 CARRIER ROOM
1.21403204	5/54 DRILL AMMUNITION LOCKER

## MIL-STD-2150A(SH)

## APPENDIX A

28 September 1989

SHIP SPACE  
CLASS NO.

## SHIP COMPARTMENT NOMENCLATURE

1.2130305	5/54 EQUIPMENT ROOM
1.2130302	5/54 HANDLING ROOM
1.2130310	5/54 LOADER DRUM ROOM
1.2110302	5/54 MK 39 GUN MOUNT
1.2110303	5/54 MK 42 GUN MOUNT
1.2110304	5/54 MK 45 GUN MOUNT
1.21403202	5/54 POWDER MAGAZINE
1.21403205	5/54 PROJECTILE MAGAZINE
1.2130303	5/54 STAGING AREA
4.332207	60 HERTZ DISTRIBUTION LOAD CENTER
4.332206	60 HERTZ LOAD CENTER
1.25402	7.2 INCH PROJECTILE CHARGE MAGAZINE
1.25403	7.2 INCH PROJECTILE FUSE MAGAZINE
1.25302	7.2 INCH PROJECTILE HANDLING ROOM
1.25301	7.2 INCH PROJECTILE HOIST
1.25405	7.2 INCH PROJECTILE READY SERVICE MAGAZINE
1.2140501	76MM AMMUNITION MAGAZINE
1.2110501	76MM MK 75 GUN MOUNT
1.2110502	76MM READY SERVICE MAGAZINE
1.2130103	8/55 AMMUNITION ELEVATOR MACHINERY ROOM
1.2130102	8/55 AMMUNITION ELEVATOR TRUNK
1.2130104	8/55 CALIBER AMMUNITION HANDLING ROOM
1.2130105	8/55 CALIBER LOWER PROJECT HANDLING PLATFORM
1.2140106	8/55 CALIBER POWDER HANDLING ROOM
1.2110103	8/55 CALIBER RAPID FIRE GUN TURRET
1.2110104	8/55 CALIBER SLOW FIRE GUN TURRET
1.2130106	8/55 CALIBER UPPER PROJECT HANDLING PLATFORM
1.2110102	8/55 GUN CONTROL ROOM
1.2110101	8/55 MOUNT
1.2140102	8/55 POWDER MAGAZINE
1.2140103	8/55 PROJECTILE MAGAZINE
1.2140101	8/55 READY SERVICE MAGAZINE
1.2140104	8/55 SPECIAL PROJECTILE MAGAZINE
1.2130101	8/55 STAGING AREA
3.61304	ABRASIVE CUTTING ROOM
3.82103	ACCESS TRUNK
3.81001	ACCOMMODATION LADDER SPACE
2.15304	ACTIVITIES SPACE
2.33102	AFTER AUXILIARY BATTLE DRESSING STATION
1.15003	AFTER INTERIOR COMMUNICATIONS AND GYROCOMPASS ROOM
3.22011	AFTER PROPULSION REPAIRS 4 AND 5
3.22007	AFTER REPAIR 3
3.22008	AFTER REPAIR 3 AND ORDNANCE REPAIR 6
4.35001	AIR COMPRESSOR ROOM
4.32003	AIR CONDITIONING & REFRIGERATION MACHINERY ROOM
4.32005	AIR CONDITIONING AND POWER EQUIPMENT ROOM
4.32001	AIR CONDITIONING MACHINERY ROOM
1.35201	AIR DEPARTMENT OFFICE
1.35202	AIR DEPARTMENT OFFICE (V-1 DIVISION)

SHIP SPACE  
CLASS NO.

SHIP COMPARTMENT NOMENCLATURE

1.35203	AIR DEPARTMENT OFFICE (V-2 DIVISION)
1.35204	AIR DEPARTMENT OFFICE (V-3 DIVISION)
1.35205	AIR DEPARTMENT OFFICE (V-4 DIVISION)
1.323102	AIR INTELLIGENCE OFFICE
1.35304	AIR INTELLIGENCE OFFICER OFFICE
1.323103	AIR INTELLIGENCE STOREROOM
1.32201	AIR NAVIGATION EQUIPMENT ROOM
1.323303	AIR OBJECTIVE FOLDER STOREROOM
2.112403	AIR OFFICER BATH
2.1114304	AIR OFFICER STATEROOM
1.35305	AIR OPERATIONS OFFICE
3.30104	AIR TERMINAL
3.30105	AIR TERMINAL OFFICE
2.112401	AIR WING COMMANDER BATH
2.1114101	AIR WING COMMANDER CABIN
1.35303	AIR WING COMMANDER OFFICE
2.1114104	AIR WING COMMANDER STATEROOM
1.33201	AIRCRAFT AND BOAT CRANE MACHINERY ROOM
1.36304	AIRCRAFT ARMAMENT SUSPENSION EQUIPMENT MAINTENANCE SHOP
1.3741001	AIRCRAFT ARMAMENT SUSPENSION EQUIPMENT STOREROOM
1.31301	AIRCRAFT ELECTRIC SERVICE EQUIPMENT ROOM
1.33105	AIRCRAFT ELEVATOR DOOR MACHINERY PLATFORM
1.33102	AIRCRAFT ELEVATOR HIGH PRESSURE TANK SPACE
1.33101	AIRCRAFT ELEVATOR MACHINERY ROOM
1.381101	AIRCRAFT (JP-5) FUELING STATION
1.3740401	AIRCRAFT GUIDED MISSILE COMPONENT STOREROOM
1.37701	AIRCRAFT MAGAZINE SECURITY STATION
1.37309	AIRCRAFT ORDNANCE COMPONENT ELEVATOR TRUNK
1.39503	AIRCRAFT PODS STOWAGE PLATFORM
1.31302	AIRCRAFT STARTING CONTROL AND ELECTRIC SERVICE EQUIPMENT ROOM
2.63002	AIRLOCK TYPE I
2.63003	AIRLOCK TYPE II
2.63004	AIRLOCK TYPE III
2.63001	AIRTIGHT PRESSURE LOCK
3.22020	AMIDSHIP REPAIR 4
1.37310	AMMUNITION ELEVATOR MACHINERY ROOM
1.37311	AMMUNITION ELEVATOR TRUNK
1.321115	AMPHIBIOUS AIR TRAFFIC CONTROL CENTER
1.42001	AMPHIBIOUS WARFARE CONTROL CENTER
1.23202	AN/ALE CHAFF POD SUPPORT FACILITY
1.222101	AN/SPG-51 AMPLIDYNE ROOM
1.222102	AN/SPG-51 CONTROL ROOM
1.222103	AN/SPG-51 EQUIPMENT ROOM
1.222202	AN/SPG-55 CONTROL ROOM
1.222203	AN/SPG-55 EQUIPMENT ROOM
1.222201	AN/SPG-55 MOTOR GENERATOR ROOM
1.1211204	AN/SPG-60 RADAR EQUIPMENT ROOM
1.222204	AN/SPG-55 COOLING EQUIPMENT ROOM

MIL-STD-2150A(SH)

APPENDIX A

28 September 1989

SHIP SPACE  
CLASS NO.

## SHIP COMPARTMENT NOMENCLATURE

1.222205	AN/SPG-55 TRANSMITTER ROOM
1.122111	AN/SPQ-9 RADAR EQUIPMENT ROOM
1.1211202	AN/SPS-10 RADAR EQUIPMENT ROOM
1.1211302	AN/SPS-40 RADAR EQUIPMENT ROOM
1.1211402	AN/SPS-48 RADAR EQUIPMENT ROOM
1.1211304	AN/SPS-49 COOLING EQUIPMENT ROOM
1.1211303	AN/SPS-49 RADAR EQUIPMENT ROOM
1.1211203	AN/SPS-55 RADAR ROOM
1.1211305	AN/SPS-49 MOTOR GENERATOR ROOM
1.1211206	AN/SPS-55 TRANSMITTER ROOM
1.1211205	AN/SPS-67 RADAR EQUIPMENT ROOM
1.1211406	AN/SPY-1 HIGH VOLTAGE PWR SOURCE
1.1211404	AN/SPY-1 LOWER RADAR ROOM
1.1211405	AN/SPY-1 MAINTENANCE CENTRAL
1.1211403	AN/SPY-1 UPPER RADAR ROOM
1.122107	AN/SQQ-14 HOIST AREA
1.122108	AN/SQQ-14 MAINTENANCE SHOP
1.122106	AN/SQQ-14 TRUNK
1.122201	AN/UQN-4 TRUNK
3.52002	ANCHOR AND LINE HANDLING SPACE
3.74019	ANCHOR HANDLING EQUIPMENT STOREROOM
1.61407	ANTENNA REPAIR SHOP
1.23403	ANTISUBMARINE ROCKET BATTERY LOCKER
1.23402	ANTISUBMARINE ROCKET COMPONENT STOREROOM
1.231012	ANTISUBMARINE ROCKET LAUNCHER CONTROL STATION
1.23401	ANTISUBMARINE ROCKET MAGAZINE
1.23405	ANTISUBMARINE ROCKET MOTOR MAGAZINE
1.65101	ANTISUBMARINE ROCKET RECORDS OFFICE
3.63002	ANTISUBMARINE TORPEDO SHOP
3.63003	ANTISUBMARINE WARFARE MISSILE SHOP
3.25101	AQUEOUS FILM FORMING FOAM
3.25106	AQUEOUS FILM FORMING FOAM LOCKER
3.25104	AQUEOUS FILM FORMING FOAM STORAGE TANK AND PUMP ROOM
3.25105	AQUEOUS FILM FORMING FOAM STOREROOM
1.94001	ARMORY
1.1211107	ARRAY ROOM
1.312101	ARRESTING GEAR AND BARRICADE CONTROL STATION
1.312102	ARRESTING GEAR BARRICADE HYDRAULIC CONTROL ROOM
1.312103	ARRESTING GEAR CONTROL STATION
1.312104	ARRESTING GEAR DAMPER ROOM
1.312105	ARRESTING GEAR MACHINERY ROOM
1.312106	ARRESTING GEAR MONITORING STATION
3.30106	ARRESTING GEAR OFFICE
1.36805	ARRESTING GEAR SHOP
1.36801	ARRESTING GEAR TERMINAL SOCKET POURING SHOP
1.74007	ASSISTANT FLAG SECRETARY PUBLICATION STOREROOM
2.1115119	ASSISTANT FLAG SECRETARY STATEROOM
2.15302	ATHLETIC GEAR STOREROOM
2.31002	AUDIOMETRIC BOOTH

MIL-STD-2150A(SH)

APPENDIX A

28 September 1989

SHIP SPACE  
CLASS NO.

## SHIP COMPARTMENT NOMENCLATURE

3.30405	AUTOMATED DATA PROCESSING OFFICE
1.13306	AUTOMATED DATA PROCESSING ROOM
1.13308	AUTOMATED DATA PROCESSING ROOM STOREROOM
3.61402	AUTOMATIC COMBUSTION CONTROL SHOP
1.33103	AUTOMATIC STANCHION HYDRAULIC CONTROL ROOM
1.33104	AUTOMATIC STANCHION MACHINERY ROOM
1.48302	AUTOMOTIVE GASOLINE DRAIN TANK
1.48201	AUTOMOTIVE GASOLINE PUMP ROOM
1.48303	AUTOMOTIVE GASOLINE SADDLE TANK
1.48301	AUTOMOTIVE GASOLINE TANK
1.48306	AUTOMOTIVE GASOLINE TANK (DRAW-OFF)
1.48307	AUTOMOTIVE GASOLINE TANK (OUTER)
1.48304	AUTOMOTIVE GASOLINE TANK ACCESS TRUNK
1.48305	AUTOMOTIVE GASOLINE TANK COFFERDAM
4.11104	AUXILIARY BOILER ROOM
1.13204	AUXILIARY CONNING STATION
3.91215	AUXILIARY FUEL SERVICE TANK
1.381306	AUXILIARY JP-5 SERVICE TANK
4.31001	AUXILIARY MACHINERY ROOM
1.11106	AUXILIARY RADIO ROOM
3.92011	AUXILIARY TANK
1.36907	AVIATION ACCESSORIES SHOP
1.36106	AVIATION ALKALINE BATTERY SHOP
1.36109	AVIATION COMPOSITE MATERIAL REPAIR SHOP
1.36411	AVIATION ENGINE SHOP
1.36504	AVIATION FLOTATION EQUIPMENT SHOP
1.36409	AVIATION FUEL MAINTENANCE SHOP
1.36410	AVIATION FUEL QUALITY CONTROL LABORATORY
3.22016	AVIATION FUEL REPAIR TEAM STATION
1.36405	AVIATION GAS TURBINE COMPRESSOR SHOP
1.36701	AVIATION GROUND SUPPORT EQUIPMENT SHOP
1.36702	AVIATION GROUND SUPPORT EQUIPMENT SHOP TOOL ISSUE ROOM
1.36302	AVIATION GUN SYSTEMS SHOP
1.36102	AVIATION HYDRAULIC PNEUMATIC SHOP
1.36110	AVIATION HYDRAULIC PNEUMATIC SHOP (CLEAN)
1.36111	AVIATION HYDRAULIC PNEUMATIC SHOP (HOSE AND TUBE)
1.35114	AVIATION INTERMEDIATE MAINTENANCE DEPARTMENT ADMINISTRATIVE OFFICE
1.35112	AVIATION INTERMEDIATE MAINTENANCE DEPARTMENT CONTROL OFFICE
1.35101	AVIATION INTERMEDIATE MAINTENANCE DEPARTMENT OFFICE
1.35111	AVIATION INTERMEDIATE MAINTENANCE DEPARTMENT PRODUCTION CONTROL OFFICE
1.35113	AVIATION INTERMEDIATE MAINTENANCE DEPARTMENT QUALITY ASSURANCE OFFICE
1.35106	AVIATION INTERMEDIATE MAINTENANCE DEPARTMENT TECHNICAL LIBRARY
2.1111218	AVIATION INTERMEDIATE MAINTENANCE OFFICER STATEROOM
1.391202	AVIATION ISSUE ROOM
1.36402	AVIATION JET ENGINE SHOP

## MIL-STD-2150A(SH)

## APPENDIX A

28 September 1989

SHIP SPACE  
CLASS NO.

## SHIP COMPARTMENT NOMENCLATURE

1.36412	AVIATION JET ENGINE SHOP STOREROOM
1.36401	AVIATION JET ENGINE TEST CONTROL ROOM
1.36403	AVIATION JET ENGINE TEST FACILITY
1.36408	AVIATION JET ENGINE TEST FACILITY JP-5 FILTER ROOM
1.36406	AVIATION JET ENGINE TEST FACILITY STOREROOM
1.36803	AVIATION LAUNCHING ACCESSORIES SHOP
3.75002	AVIATION LAUNCHING ACCESSORIES STOREROOM
1.36105	AVIATION NONDESTRUCTIVE TEST AND INSPECTION SHOP
1.36112	AVIATION NONDESTRUCTIVE TEST AND INSPECTION SHOP DARKROOM
1.35306	AVIATION OFFICE
1.36404	AVIATION OIL ANALYSIS LABORATORY
1.36303	AVIATION ORDNANCE SHOP
3.63013	AVIATION ORDNANCE TOOL ISSUE ROOM
1.36503	AVIATION OXYGEN EQUIPMENT SHOP
1.391201	AVIATION PAINT AND FLAMMABLE LIQUIDS ISSUE ROOM
1.36501	AVIATION PARACHUTE EQUIPMENT SHOP
1.323203	AVIATION PHOTOGRAPHIC INTERPRETATION ROOM
1.323205	AVIATION PHOTOGRAPHIC INTERPRETATION STOREROOM
1.323202	AVIATION PHOTOGRAPHIC LABORATORY
1.35104	AVIATION PRODUCTION CONTROL OFFICE
1.36908	AVIATION REPAIR SHOP
1.391104	AVIATION STOREROOM
1.392602	AVIATION STOREROOM (BARRICADES)
1.392605	AVIATION STOREROOM (CATAPULT BRIDLES)
1.32203	AVIATION STOREROOM (CHARTS)
1.392503	AVIATION STOREROOM (EJECTION SEATS)
1.39402	AVIATION STOREROOM (FLIGHT GEAR)
1.37312	AVIATION STOREROOM (HLU-196 BOMB HOISTS)
1.392206	AVIATION STOREROOM (NAVAIR COG EQUIPMENT)
1.39603	AVIATION STOREROOM (SUPPORT EQUIPMENT)
1.392604	AVIATION STOREROOM (WHEEL CHOCKS)
1.36101	AVIATION STRUCTURES SHOP
1.36506	AVIATION SURVIVAL EQUIPMENT SHOP
1.36104	AVIATION TIRE AND WHEEL SHOP
1.36505	AVIATION VAPOR CYCLE TEST SHOP
1.37104	AVIATION WEAPONS ASSEMBLY ROOM
1.36305	AVIATION WEAPONS CHECKOUT SHOP
1.3741003	AVIATION WEAPONS INERT COMPONENT STOREROOM
1.37201	AVIATION WEAPONS MOVEMENT CONTROL STATION
1.3740103	AVIATION WEAPONS READY SERVICE ROOM
1.36108	AVIATION WELDING SHOP
1.323204	AVIATION WHITEPRINT ROOM
1.36203	AVIONICS CORROSION CONTROL SHOP
1.36204	AVIONICS ELECTRICAL EQUIPMENT ROOM
1.36201	AVIONICS SHOP
1.392201	AVIONICS STOREROOM
3.74011	AWNING STOWAGE
2.31005	BACTERIOLOGICAL LAB & PHARMACY (COMBINED)
2.31004	BACTERIOLOGICAL LABORATORY

MIL-STD-2150A(SH)

APPENDIX A

28 September 1989

SHIP SPACE  
CLASS NO.

## SHIP COMPARTMENT NOMENCLATURE

2.22103	BAKERY
2.22108	BAKERY STOREROOM
4.35005	BALLAST CONTROL ROOM
3.92002	BALLAST TANK
1.86102	BALLOON INFLATION ROOM
2.15103	BAND EQUIPMENT STOREROOM
2.44002	BARBER SHOP
1.122501	BATHYTHERMOGRAPH ROOM
2.1113206	BATTALION COMMANDER CABIN
2.1113207	BATTALION COMMANDER STATEROOM
1.45201	BATTALION STAFF ADMINISTRATIVE OFFICE
1.45202	BATTALION STAFF OPERATIONS OFFICE
1.45203	BATTALION STAFF PLANS OFFICE
1.56002	BATTERY CHARGING STATION
4.331302	BATTERY COMPARTMENT
1.56003	BATTERY SHOP
1.61703	BATTERY SHOP
2.33203	BATTLE DRESSING STATION (AFTER)
2.33103	BATTLE DRESSING STATION (AUXILIARY)
2.33201	BATTLE DRESSING STATION (FORWARD)
2.33204	BATTLE DRESSING STATION (MAIN)
2.33202	BATTLE DRESSING STATION (MIDSHIP)
2.34104	BATTLE DRESSING STOREROOM
1.84108	BIOCHEMICAL LABORATORY
2.31046	BIOMEDICAL REPAIR FACILITY
3.61306	BLACKSMITH SHOP
1.47005	BLASTING CAP MAGAZINE
2.31045	BLOOD BANK
3.74006	BOAT GEAR STOREROOM
3.64014	BOAT REPAIR SHOP
3.54001	BOAT STOWAGE AREA
1.43001	BOAT WINCH MACHINERY ROOM
3.74007	BOATSWAIN SHOP AND STOREROOM
3.74004	BOATSWAIN STOREROOM
1.61605	BOILER SHOP
1.61308	BOILER WATER CHEMISTRY AND RADIOCHEMISTRY ROOM
1.43004	BOW DOOR COMPARTMENT
1.43005	BOW RAMP CONTROL ROOM
1.43002	BOW RAMP MACHINERY ROOM
1.43003	BOW RAMP SEATING AND PIVOT POST MACHINERY ROOM
3.15001	BOW THRUSTER MACHINERY ROOM
3.15002	BOW THRUSTER ROOM
1.312201	BRAKE WATER PUMP ROOM
1.312202	BRAKE WATER TANK
2.22104	BREAD ROOM
1.13207	BRIDGE
2.14002	BRIDGE WASHROOM AND WATER CLOSET
1.13208	BRIDGE WING
1.312203	BRIDLE ARRESTER MACHINERY ROOM



MIL-STD-2150A(SH)  
 APPENDIX A  
 28 September 1989

SHIP SPACE  
 CLASS NO.

SHIP COMPARTMENT NOMENCLATURE

2.47001	BRIG-CELL LOBBY
2.47003	BRIG-SENTRY VESTIBULE
3.30218	BRIG-ADMINISTRATIVE OFFICE
2.47002	BRIG-COMMUNITY CELL
3.30220	BRIG-INVESTIGATIVE/NAVAL INVESTIGATIVE SERVICE OFFICE
3.30217	BRIG-PRISONER COUNSELOR OFFICE
2.47010	BRIG-PRISONER INDUCTION AREA
2.47011	BRIG-PRISONER TRAINING ROOM
2.47008	BRIG-RECEIVING DISCHARGE AREA
2.47009	BRIG-SALLY PORT
2.47004	BRIG-SECURITY CELL
3.30221	BRIG-SECURITY OFFICE
3.30219	BRIG-SECURITY PATROL OFFICE
1.23406	BULK CHAFF STOREROOM
2.1111303	BUNKROOM
3.64011	BUNTING LOCKER
3.64012	BUNTING SHOP
3.61405	BURNER CLEANING SHOP
3.52006	BURTON WINCH ROOM
3.64013	CABLE JOINER SHOP
1.33106	CABLE TRUNK
3.71131	CALCIUM HYPOCHLORITE
1.46001	CANVAS AND RUBBER SKIRT SHOP
3.64003	CANVAS SHOP
1.61807	CANVAS SHOP
3.74008	CANVAS STOREROOM
3.51004	CAPSTAN MACHINERY ROOM
3.30211	CAREER COUNSELOR OFFICE
3.30212	CAREER RETENTION OFFICE
1.54401	CARGO AMMUNITION MAGAZINE
1.52001	CARGO CONTROL CENTER
1.55001	CARGO CONTROL OFFICE
1.531201	CARGO DUMBWAITER TRUNK
1.531103	CARGO ELEVATOR
1.531102	CARGO ELEVATOR MACHINERY ROOM
1.531101	CARGO ELEVATOR TRUNK
1.52002	CARGO FUEL CONTROL CENTER
1.54402	CARGO FUZE MAGAZINE
1.54403	CARGO GUIDED MISSILE WARHEAD MAGAZINE
1.543302	CARGO JP-5 OR BALLAST TANK
1.543303	CARGO JP-5 OR SETTLING TANK
1.53204	CARGO JP-5 PUMP ROOM
1.543301	CARGO JP-5 TANK
1.543202	CARGO NAVY DISTILLATE OR BALLAST TANK
1.543203	CARGO NAVY DISTILLATE OR SETTLING TANK
1.53203	CARGO NAVY DISTILLATE PUMP ROOM
1.543201	CARGO NAVY DISTILLATE TANK
1.543103	CARGO OIL OR SETTLING TANK
1.543101	CARGO OIL TANK



28 September 1989

SHIP SPACE  
CLASS NO.

## SHIP COMPARTMENT NOMENCLATURE

1.543102	CARGO OIL TANK OR BALLAST
1.54407	CARGO ORDNANCE MAGAZINE
1.53201	CARGO PUMP ROOM
1.54404	CARGO PYROTECHNIC MAGAZINE
1.54405	CARGO SMALL ARMS MAGAZINE
1.54101	CARGO STOREROOM (ACID AND CHEMICAL)
1.54123	CARGO STOREROOM (AQUEOUS FILM FORMING FOAM)
1.34121	CARGO STOREROOM (BULK)
1.54119	CARGO STOREROOM (CANNED DRINKS)
1.54202	CARGO STOREROOM (CHILLED PROVISIONS)
1.54107	CARGO STOREROOM (CONSUMABLES)
1.54120	CARGO STOREROOM (DRY CELL BATTERIES)
1.54103	CARGO STOREROOM (DRY PROVISIONS)
1.54104	CARGO STOREROOM (FLAMMABLE LIQUIDS)
1.54106	CARGO STOREROOM (FLEET FREIGHT)
1.54203	CARGO STOREROOM (FROZEN PROVISIONS)
1.54105	CARGO STOREROOM (GAS CYLINDERS-FLAMMABLE)
1.54108	CARGO STOREROOM (GAS CYLINDERS-INERT)
1.54117	CARGO STOREROOM (GAS CYLINDERS OXYGEN)
1.54122	CARGO STOREROOM (LUBRICATING OIL)
1.54109	CARGO STOREROOM (MAILBAG)
1.54110	CARGO STOREROOM (MEDICAL SUPPLIES)
1.54124	CARGO STOREROOM (ORDNANCE EQUIPMENT)
1.54111	CARGO STOREROOM (PIPE, BAR AND PLATE)
1.54201	CARGO STOREROOM (REFRIGERATED AVIATION FILM)
1.54112	CARGO STOREROOM (REPAIR PARTS)
1.54114	CARGO STOREROOM (SECURITY)
1.54115	CARGO STOREROOM (SHIP STORE STOCK)
1.543104	CARGO TANK (LUBRICATING OIL)
1.543501	CARGO TANK (POTABLE WATER)
1.54406	CARGO WHITE PHOSPHORUS MAGAZINE
3.64002	CARPENTER SHOP
2.31030	CAST ROOM
1.36804	CATAPULT AND ELEVATOR SHOP
1.312204	CATAPULT CONTROL ROOM
1.312205	CATAPULT CYLINDER LUBE OIL STORAGE TANK
1.312206	CATAPULT EXHAUST AND BLOWDOWN OVERBOARD PIPING TRUNK
1.312221	CATAPULT LAUNCHING VALVES
1.312207	CATAPULT LUBRICATING OIL PUMP AND TANK SPACE
1.312208	CATAPULT MACHINERY ROOM
1.312209	CATAPULT OFFICER CONTROL STATION
1.312210	CATAPULT PIPING SPACE
1.312211	CATAPULT PIPING TRUNK
1.312212	CATAPULT RETRACTION ENGINE MACHINERY ROOM
1.312214	CATAPULT STEAM RECEIVER SPACE
1.312215	CATAPULT TEST INSTRUMENT EQUIPMENT ROOM
1.312216	CATAPULT TROUGH
1.312223	CATAPULT TROUGH VALVE NEST ROOM
1.312217	CATAPULT WARM-UP ROOM

MIL-STD-2150A(SH)

APPENDIX A

28 September 1989

SHIP SPACE  
CLASS NO.

## SHIP COMPARTMENT NOMENCLATURE

1.312213	CATAPULT WET ACCUMULATOR SPACE
4.13402	CENTRAL CONTROL STATION
4.12402	CENTRAL CONTROL STATION
4.14402	CENTRAL CONTROL STATION
4.16402	CENTRAL CONTROL STATION
4.15402	CENTRAL CONTROL STATION
4.11402	CENTRAL CONTROL STATION
1.23102	CHAFFROC LAUNCHER
3.51002	CHAIN LOCKER
3.51003	CHAIN LOCKER SUMP
1.67301	CHANGE ROOM (CLEAN)
1.67306	CHANGE ROOM (CONTAMINATED)
2.48004	CHAPEL
2.48005	CHAPEL STOREROOM
2.48003	CHAPLAIN LOCKER
2.48001	CHAPLAIN OFFICE
2.48002	CHAPLAIN OFFICE LOBBY
2.1111201	CHAPLAIN STATEROOM
1.13202	CHART ROOM
2.62001	CHEMICAL BIOLOGICAL RADIOLOGICAL DEFENSE EQUIPMENT STOREROOM
2.31048	CHEMICAL, BIOLOGICAL, RADIOLOGICAL TREATMENT ROOM
3.30204	CHIEF MASTER-A1-ARMS OFFICE
3.76001	CHIEF MASTER-AT-ARMS STOREROOM
2.1125201	CHIEF OF STAFF BATH
2.1115201	CHIEF OF STAFF CABIN
2.1115202	CHIEF OF STAFF SEA CABIN
2.1115203	CHIEF OF STAFF STATEROOM
2.21303	CHIEF PETTY OFFICER AND CREW MESSROOM
2.22207	CHIEF PETTY OFFICER AND SENIOR TROOP NONCOMMISSIONED OFFICER GALLEY
2.21204	CHIEF PETTY OFFICER AND SENIOR TROOP NONCOMMISSIONED OFFICER LOUNGE
2.21205	CHIEF PETTY OFFICER AND SENIOR TROOP NONCOMMISSIONED OFFICER MESSROOM
2.22308	CHIEF PETTY OFFICER AND SENIOR TROOP NONCOMMISSIONED OFFICER PANTRY
2.51002	CHIEF PETTY OFFICER BAGGAGE STOREROOM
2.22203	CHIEF PETTY OFFICER GALLEY
2.121101	CHIEF PETTY OFFICER LIVING SPACE
2.21203	CHIEF PETTY OFFICER LOUNGE
2.21202	CHIEF PETTY OFFICER MESSROOM
2.21201	CHIEF PETTY OFFICER MESSROOM AND LOUNGE
2.22303	CHIEF PETTY OFFICER PANTRY
2.23403	CHIEF PETTY OFFICER PROVISION ISSUE ROOM
2.12301	CHIEF PETTY OFFICER RECREATION ROOM
2.22402	CHIEF PETTY OFFICER SCULLERY
2.21206	CHIEF PETTY OFFICER SERVING ANNEX
2.122104	CHIEF PETTY OFFICER SHOWER

MIL-STD-2150A(SH)

APPENDIX A

28 September 1989

SHIP SPACE  
CLASS NO.

## SHIP COMPARTMENT NOMENCLATURE

2.121103	CHIEF PETTY OFFICER STATEROOM
2.52002	CHIEF PETTY OFFICER STOREROOM
2.122102	CHIEF PETTY OFFICER WASHROOM
2.122103	CHIEF PETTY OFFICER WATER CLOSET
2.23101	CHILL STOREROOM 0-33 DEGREES
3.30609	CLASSIFIED DOCUMENT DESTRUCTION ROOM
3.92001	CLEAN BALLAST TANK
3.91117	CLEAN FUEL TANK
1.64301	CLEAN PARTS STOREROOM
1.61301	CLEAN ROOM (NUCLEAR)
1.61302	CLEAN ROOM (WELD)
3.78001	CLEANING GEAR LOCKER
1.84109	CLIMATE/CONTROL ROOM
2.31031	CLINICAL LABORATORY
2.15403	CLOSED CIRCUIT TELEVISION AND ENTERTAINMENT ROOM
2.15402	CLOSED CIRCUIT TELEVISION CONTROL ROOM
2.15405	CLOSED CIRCUIT TELEVISION FACILITY STOREROOM
2.15406	CLOSED CIRCUIT TELEVISION SHOP
2.15401	CLOSED CIRCUIT TELEVISION STUDIO
1.2140803	CLOSE-IN WEAPON SYSTEM 20MM MAGAZINE
1.2110802	CLOSE-IN WEAPON SYSTEM LOCAL CONTROL ROOM
1.2110801	CLOSE-IN WEAPON SYSTEM MOUNT
3.75003	CLOSE-IN WEAPON SYSTEM STOREROOM
1.21601	CLOSE-IN WEAPON SYSTEM WORKSHOP
3.25202	CO2 ROOM
3.61102	CO2 TRANSFER SHOP
3.96001	COFFERDAM
1.543402	COFFERDAM
4.34101	COLLECTING, HOLDING AND TRANSFER PIPING TRUNK
4.34102	COLLECTING, HOLDING AND TRANSFER PUMP ROOM
3.94101	COLLECTING, HOLDING AND TRANSFER TANK
2.63005	COLLECTIVE PROTECTION SYSTEM FAN ROOM (CONTAMINATED SIDE)
2.63006	COLLECTIVE PROTECTION SYSTEM FAN ROOM (DECONTAMINATED SIDE)
1.45401	COMBAT CARGO OFFICE
2.1111202	COMBAT CARGO OFFICER STATEROOM
1.13101	COMBAT INFORMATION CENTER
1.13102	COMBAT INFORMATION CENTER-AIR OPERATIONS AREA
1.13103	COMBAT INFORMATION CENTER-AIR WARFARE AREA
1.13114	COMBAT INFORMATION CENTER-CARRIER AIR TRAFFIC CONTROL CENTER
1.13104	COMBAT INFORMATION CENTER-DETECTION AND TRACKING AREA
1.13105	COMBAT INFORMATION CENTER-DISPLAY AND DECISION AREA
1.13106	COMBAT INFORMATION CENTER-ELECTRONIC WARFARE AREA
1.13111	COMBAT INFORMATION CENTER-NAVAL TACTICAL DATA SYSTEM COMPUTER ROOM
1.13112	COMBAT INFORMATION CENTER-PREVENTIVE MAINTENANCE AREA
1.13108	COMBAT INFORMATION CENTER-SONAR CONTROL AREA
1.13109	COMBAT INFORMATION CENTER-SURFACE OPERATIONS AREA
1.13107	COMBAT INFORMATION CENTER-TACTICAL FLAG COMMAND CENTER

## MIL-STD-2150A(SH)

## APPENDIX A

28 September 1989

SHIP SPACE  
CLASS NO.

## SHIP COMPARTMENT NOMENCLATURE

1.13110	COMBAT INFORMATION CENTER-WEAPONS CONTROL AREA
1.13113	COMBAT INFORMATION CENTER-ADMINISTRATION OFFICE
1.13115	COMBAT INFORMATION CENTER-ANTISUBMARINE WARFARE MODULE ANALYSIS AREA
1.13116	COMBAT INFORMATION CENTER-ANTISUBMARINE WARFARE MODULE AUTOMATED DATA PROCESSING AREA
1.13401	COMBAT SYSTEMS ELECTRONIC SPACE
1.13403	COMBAT SYSTEMS EQUIPMENT ROOM
1.13402	COMBAT SYSTEMS MAINTENANCE CENTRAL
3.30707	COMBAT SYSTEMS OFFICE
3.30224	COMMAND MASTER CHIEF OFFICE
2.1125106	COMMANDING GENERAL BATH
2.1115114	COMMANDING GENERAL CABIN
2.1125202	COMMANDING GENERAL CHIEF OF STAFF BATH
2.1115204	COMMANDING GENERAL CHIEF OF STAFF CABIN
2.1115205	COMMANDING GENERAL CHIEF OF STAFF STATEROOM
2.1121101	COMMANDING OFFICER BATH
2.1111101	COMMANDING OFFICER CABIN
2.22201	COMMANDING OFFICER GALLEY
3.30210	COMMANDING OFFICER OFFICE
2.22301	COMMANDING OFFICER PANTRY
3.30213	COMMANDING OFFICER PUBLICATIONS LOCKER
2.1111102	COMMANDING OFFICER SEA CABIN
2.1121102	COMMANDING OFFICER SEA CABIN BATH
2.1111104	COMMANDING OFFICER STATEROOM
2.52003	COMMANDING OFFICER STOREROOM
2.1111103	COMMANDING OFFICER STUDY HYGIENE/X-RAY)
1.13501	COMMANDING OFFICER TACTICAL PLOT
4.34103	COMMUNICATOR SPACE
1.11101	COMMUNICATION CENTER
1.11107	COMMUNICATION CENTER - FACILITIES CONTROL AREA
1.11108	COMMUNICATION CENTER - MESSAGE PROCESSING CENTER
3.30602	COMMUNICATION OFFICE
3.30611	COMMUNICATION OFFICE (ADMINISTRATION)
2.1111203	COMMUNICATION OFFICER STATEROOM
1.11103	COMMUNICATION REPAIR SHOP
1.13302	COMPUTER CENTER
1.13303	COMPUTER CONTROL ROOM
1.13301	COMPUTER ROOM
1.84107	COMPUTER ROOM
2.21302	CONDIMENT LOCKER
3.25201	CONFLAGRATION STATION
1.13205	CONNING TOWER
1.543403	CONTAMINATED CARGO AVGAS COLLECTING TANK
3.91210	CONTAMINATED CARGO JP-5 OR SETTLING TANK
3.91211	CONTAMINATED CARGO NAVY DISTILLATE OR SETTLING TANK
3.91213	CONTAMINATED JP-5/DFM COLLECTING TANK
3.91212	CONTAMINATED JP-5 SETTLING TANK
1.67302	CONTAMINATED LAUNDRY ROOM

MIL-STD-2150A(SH)  
 APPENDIX A  
 28 September 1989

SHIP SPACE  
 CLASS NO.

SHIP COMPARTMENT NOMENCLATURE

3.91207	CONTAMINATED OIL SETTLING TANK
3.91214	CONTAMINATED OIL TANK
1.64302	CONTAMINATED PARTS STOREROOM
1.61303	CONTAMINATED TOOL ISSUE ROOM
4.21002	CONTROLLABLE REVERSIBLE PITCH PROPELLER HYDRAULIC TANK
4.12801	CORE REMOVAL COMPARTMENT
2.47005	CORRECTIONAL CUSTODY CLASSROOM
2.47006	CORRECTIONAL CUSTODY LIVING SPACE
2.47007	CORRECTIONAL CUSTODY SANITARY SPACE
1.14403	COUNTERMEASURE MAGAZINE
1.14402	COUNTERMEASURE STOREROOM
3.22017	CRASH AND SALVAGE REPAIR TEAM STATION
2.13307	CREW AND TROOP LIBRARY
2.51003	CREW BAGGAGE STOREROOM
2.44004	CREW BARBER SHOP
2.22204	CREW GALLEY
2.13302	CREW LIBRARY
2.131101	CREW LIVING SPACE
2.131103	CREW LIVING SPACE (FEMALE)
2.131102	CREW LIVING SPACE (MALE)
2.13306	CREW LOUNGE
2.21305	CREW MESSROOM
2.21307	CREW MESSROOM AND ALTERNATE WEAPONS ASSEMBLY AREA
2.13301	CREW RECREATION ROOM
2.22403	CREW SCULLERY
2.21306	CREW SERVING ANNEX
1.31401	CREW SHELTER
2.132104	CREW SHOWER
2.132109	CREW SHOWER (FEMALE)
2.132110	CREW SHOWER (MALE)
2.16001	CREW TRAINING ROOM
2.132102	CREW WASHROOM
2.132105	CREW WASHROOM (FEMALE)
2.132106	CREW WASHROOM (MALE)
2.132103	CREW WATER CLOSET
2.132107	CREW WATER CLOSET (FEMALE)
2.132108	CREW WATER CLOSET (MALE)
3.97001	CROSS FLOODING DUCT
3.62002	CRYPTO REPAIR AND TEST SHOP
1.61405	CRYPTO REPAIR AND TEST SHOP
1.11601	CRYPTO ROOM
1.323101	CV INTELLIGENCE CENTER
1.32310101	CVIC ADMIN OFFICE
1.32310102	CVIC ANALYSIS OFFICE
1.32310103	CVIC ASW MODULE ADP AREA
1.32310106	CVIC AUTOMATED DATA PROCESSING ROOM
1.32310104	CVIC DEBRIEFING ROOM
1.32310105	CVIC DRAFTING ROOM
1.32310107	CVIC IMAGERY INTERPRETATION ROOM

## MIL-STD-2150A(SH)

## APPENDIX A

28 September 1989

SHIP SPACE  
CLASS NO.

## SHIP COMPARTMENT NOMENCLATURE

1.32310108	CVIC INTELLIGENCE INTEGRATION ROOM
1.32310109	CVIC IO OFFICE
1.32310110	CVIC LIGHT LOCK
1.32310123	CVIC MAINTENANCE SHOP
1.32310111	CVIC MISSION PLANNING AND BRIEFING ROOM
1.32310112	CVIC PHOTO CHEMICAL MIXING ROOM
1.32310120	CVIC PHOTO CHEMICAL STRM
1.32310113	CVIC PHOTO DARKROOM
1.32310114	CVIC PHOTO LIGHTROOM
1.32310119	CVIC PLANNING AND PROTOTYPING ROOM
1.32310115	CVIC SAO READING ROOM
1.32310117	CVIC SECURITY STATION
1.32310116	CVIC SI READING ROOM
1.32310122	CVIC SPECIAL IMAGERY INTERPRETATION ROOM
1.32310121	CVIC STOREROOM
1.32310118	CVIC WATER SUPPLY EQUIPMENT ROOM
4.22001	CYCLOIDAL PROPELLER ROOM
3.21001	DAMAGE CONTROL CENTRAL
3.22022	DAMAGE CONTROL EQUIPMENT LOCKER
3.22021	DAMAGE CONTROL SHOP
1.84110	DARKROOM
1.67304	DARKROOM (NUCLEAR)
1.13304	DATA PROCESSING EQUIPMENT ROOM
1.13305	DATA SYSTEMS WORKSHOP
1.42003	DEBARKATION CONTROL CENTER
1.42004	DEBARKATION LADDER AREA
3.30501	DECK DEPARTMENT OFFICE
3.30504	DECK DEPARTMENT OFFICE (1ST DIVISION)
3.30505	DECK DEPARTMENT OFFICE (2ND DIVISION)
3.30506	DECK DEPARTMENT OFFICE (3RD DIVISION)
3.74001	DECK GEAR LOCKER
3.74002	DECK GEAR STOREROOM
3.30502	DECK OFFICE
2.14003	DECK WASHROOM AND WATER CLOSET
2.61002	DECONTAMINATION LAUNDRY
2.61003	DECONTAMINATION MEDICAL CLOTHES LOCKER
2.61005	DECONTAMINATION STATION
2.61007	DECONTAMINATION STATION (INNER CLOTHING UNDRESSING AREA)
2.61006	DECONTAMINATION STATION (OUTER CLOTHING UNDRESSING AREA)
2.61009	DECONTAMINATION STATION (PURGE LOCK)
2.61008	DECONTAMINATION STATION (SHOWER)
4.33401	DEGAUSSING ROOM
4.33402	DEGAUSSING SWITCHBOARD ROOM
1.64306	DEMINERALIZED WATER STORAGE
1.61309	DEMINERALIZER ROOM
1.96001	DEMOLITION CHARGE LOCKER
1.96002	DEMOLITION CHARGE MAGAZINE
2.32001	DENTAL APPARATUS ROOM
2.32012	DENTAL CERAMIC LABORATORY

MIL-STD-2150A(SH)

## APPENDIX A

28 September 1989

SHIP SPACE  
CLASS NO.

## SHIP COMPARTMENT NOMENCLATURE

2.35203	DENTAL CONSULTATION ROOM
2.35201	DENTAL DEPARTMENT OFFICE
2.32002	DENTAL LINEN ISSUE ROOM
2.32015	DENTAL LINEN LOCKER
2.1111204	DENTAL OFFICER STATEROOM
2.32003	DENTAL OPERATING ROOM (GENERAL)
2.32004	DENTAL OPERATING ROOM (ORAL SURGERY)
2.32005	DENTAL OPERATING ROOM (PREVENTIVE DENTISTRY/ORAL
2.32006	DENTAL OPERATING ROOM (PROSTHETIC)
2.32014	DENTAL PATIENT WAITING AREA
2.32007	DENTAL PROSTHETIC LABORATORY
2.32016	DENTAL PROSTHETIC LABORATORY (LIMITED)
2.35202	DENTAL RECORDS OFFICE
2.32008	DENTAL STERILIZING ROOM
2.34201	DENTAL STOREROOM
2.32009	DENTAL UTILITY ROOM
2.32010	DENTAL X-RAY DARKROOM
2.32011	DENTAL X-RAY ROOM
1.25401	DEPTH CHARGE MAGAZINE
1.25404	DEPTH CHARGE STOWAGE AREA
3.92013	DEPTH CONTROL TANK
4.331105	DIESEL GENERATOR LUBRICATING OIL TANK
3.91205	DIESEL OIL DRAIN TANK
3.91106	DIESEL OIL OR BALLAST TANK
3.91115	DIESEL OIL OVERFLOW OR BALLAST TANK
3.91112	DIESEL OIL OVERFLOW TANK
3.91202	DIESEL OIL SERVICE TANK
3.91103	DIESEL OIL TANK
2.31007	DIET PANTRY
1.61408	DIGITAL INERTIAL NAVIGATION AID TEST AND REPAIR SHOP
3.91208	DIRTY DIESEL OIL TANK
3.91206	DIRTY FUEL TANK
3.30222	DISCIPLINE OFFICE
3.62003	DISPLAY REPAIR SHOP
3.93002	DISTILLED WATER TANK
3.74009	DIVING GEAR LOCKER
1.82403	DIVING GEAR ROOM
1.82602	DIVING GEAR SHOP
1.82402	DIVING GEAR STOREROOM
1.66201	DIVING SHOP
2.1125102	DIVISION COMMANDER BATH
2.1115102	DIVISION COMMANDER CABIN
1.75011	DIVISION COMMANDER OFFICE
2.1115115	DIVISION COMMANDER SEA CABIN
2.1115108	DIVISION COMMANDER STATEROOM
1.122113	DOME EQUIPMENT ROOM
2.31029	DOSIMETRY DARKROOM
2.31028	DOSIMETRY ROOM
1.65201	DRAFTING OFFICE



MIL-STD-2150A(SH)

APPENDIX A

28 September 1989

SHIP SPACE  
CLASS NO.

## SHIP COMPARTMENT NOMENCLATURE

1.65401	DRAFTING SHOP
3.92021	DRAIN WELL
3.30214	DRUG ABUSE OFFICE
2.43001	DRY CLEANING PLANT
2.43002	DRY CLEANING STOREROOM
2.43003	DRY CLEANING SUPPLY LOCKER
1.84101	DRY LABORATORY
2.23302	DRY PROVISION LOCKER
2.23301	DRY PROVISION STOREROOM
2.55002	DRYING ROOM
2.22601	DUMBWAITER TRUNK
3.75004	DUMMY MISSILE STOREROOM
1.36909	EA-6B VAN ACCESSORIES STOREROOM
2.16003	EDUCATIONAL PERSONNEL TRAINING ROOM
3.30215	EDUCATIONAL SUPERVISOR OFFICE
4.35006	EDUCATOR ROOM
3.61204	ELECTRIC MOTOR REWIND SHOP
4.331402	ELECTRIC POWER CONVERSION ROOM
4.332204	ELECTRICAL EQUIPMENT SPACE
1.61702	ELECTRICAL INSTRUMENT SHOP
1.61701	ELECTRICAL REPAIR SHOP
3.61205	ELECTRICAL SERVICE SHOP
3.61201	ELECTRICAL SHOP
3.72002	ELECTRICAL STOREROOM
4.332101	ELECTRICAL TRUNK
1.61402	ELECTRONIC CALIBRATION LABORATORY
1.16101	ELECTRONIC COOLING EQUIPMENT ROOM
1.16102	ELECTRONIC COOLING WATER SUPPLY EQUIPMENT ROOM
1.14104	ELECTRONIC COUNTERMEASURES ROOM
3.30608	ELECTRONIC MATERIAL OFFICE
3.22015	ELECTRONIC REPAIR 8
1.61401	ELECTRONIC SHOP
3.62001	ELECTRONIC SHOP
3.73001	ELECTRONIC STOREROOM
1.122110	ELECTRONIC SUPPORT MEASURES ROOM
3.30610	ELECTRONIC TECHNICAL LIBRARY
3.62004	ELECTRONIC TEST EQUIPMENT SHOP
3.62005	ELECTRONIC TEST EQUIPMENT TOOL ISSUE ROOM
3.62008	ELECTRONIC TEST, REPAIR AND ALIGNMENT SHOP
1.14101	ELECTRONIC WARFARE EQUIPMENT ROOM
1.37313	ELEVATOR MACHINERY ROOM
4.331203	EMERGENCY GENERATOR EXHAUST TRUNK
4.331202	EMERGENCY GENERATOR INTAKE TRUNK
4.331201	EMERGENCY GENERATOR ROOM
4.332203	EMERGENCY GENERATOR ROOM (SWITCHGEAR)
4.14401	ENCLOSED OPERATING STATION
4.12401	ENCLOSED OPERATING STATION
4.13401	ENCLOSED OPERATING STATION
4.15401	ENCLOSED OPERATING STATION



## MIL-STD-2150A(SH)

## APPENDIX A

28 September 1989

SHIP SPACE  
CLASS NO.

## SHIP COMPARTMENT NOMENCLATURE

4.16401	ENCLOSED OPERATING STATION
4.11401	ENCLOSED OPERATING STATION
4.14101	ENGINE ROOM
4.16101	ENGINE ROOM
4.11101	ENGINE ROOM
4.15101	ENGINE ROOM
4.12101	ENGINE ROOM
4.13101	ENGINE ROOM
3.30301	ENGINEERING DEPARTMENT OFFICE
3.30309	ENGINEERING DEPARTMENT OFFICE (AUXILIARY MACHINERY DIVISION)
3.30305	ENGINEERING DEPARTMENT OFFICE (BOILER DIVISION)
3.30306	ENGINEERING DEPARTMENT OFFICE (ELECTRICAL DIVISION)
3.30310	ENGINEERING DEPARTMENT OFFICE (MACHINERY DIVISION)
3.30307	ENGINEERING DEPARTMENT OFFICE (REPAIR DIVISION)
3.30308	ENGINEERING DEPARTMENT TECHNICAL LIBRARY
2.1111205	ENGINEERING OFFICER STATEROOM
2.14004	ENGINEERING WASHROOM AND WATER CLOSET
3.72001	ENGINEERS STOREROOM
1.654301	ENGRAVING AND DUPLICATING ROOM
1.654303	ENGRAVING SHOP
1.36210	ENHANCED COMPREHENSIVE ASSET MANAGEMENT SYSTEM WORK CENTER
2.15101	ENTERTAINMENT EQUIPMENT ROOM
2.61004	EQUIPMENT DECONTAMINATION ROOM
1.61304	EQUIPMENT DECONTAMINATION ROOM
3.82201	ESCAPE TRUNK
4.35004	EVAPORATOR ROOM
1.2219101	EX 143 ARMORED BOX LAUNCHER
2.31003	EXAMINATION ROOM
3.30201	EXECUTIVE DEPARTMENT OFFICE
3.30202	EXECUTIVE DEPARTMENT OFFICE (ADMINISTRATIVE)
3.30203	EXECUTIVE DEPARTMENT OFFICE (PERSONNEL)
2.1121201	EXECUTIVE OFFICER BATH
2.1111215	EXECUTIVE OFFICER CABIN
2.1111206	EXECUTIVE OFFICER STATEROOM
2.52004	EXECUTIVE OFFICER STOREROOM
2.15305	EXERCISE ROOM
3.75015	EXERCISE WARHEAD STOREROOM
1.67305	EXPENDABLE MATERIAL AND CLEAN CLOTHES STOREROOM
1.88001	EXPLOSIVE ORDNANCE DISPOSAL STOREROOM
1.88003	EXPLOSIVE ORDNANCE DISPOSAL WORK CENTER
2.31008	EYE, EAR, NOSE, AND THROAT TREATMENT AND AVIATION EXAMINING ROOM
2.31040	EYE, EAR, NOSE AND THROAT TREATMENT ROOM
2.31009	EYE EXAMINATION RANGE ROOM
3.78002	FACILITIES MAINTENANCE EQUIPMENT STOREROOM
4.32004	FAN COIL UNIT
4.36201	FAN ROOM
4.36202	FAN ROOM (MACHINERY)
1.14201	FANFARE ROOM

## MIL-STD-2150A(SH)

## APPENDIX A

28 September 1989

SHIP SPACE  
CLASS NO.

## SHIP COMPARTMENT NOMENCLATURE

1.51101	FAST AUTOMATIC SHUTTLE TRANSFER KINGPOST TRUNK
1.51102	FAST AUTOMATIC SHUTTLE TRANSFER MACHINERY ROOM
3.91403	FEEDWATER TANK
3.61101	FILTER CLEANING SHOP
3.14001	FIN STABILIZER ROOM
1.61201	FIRE CONTROL SHOP
1.61202	FIRE CONTROL TEST AND REPAIR SHOP
3.25203	FIRE MAIN HYDRAULIC CONTROL STATION
4.35007	FIRE PUMP ROOM
4.11103	FIRE ROOM
4.16103	FIRE ROOM
3.75005	FIREBOMB "A" AND "B" SOLUTION STOREROOM
3.75007	FIREBOMB CASE STOREROOM
2.21301	FIRST CLASS PETTY OFFICER MESSROOM
2.1111207	FIRST LIEUTENANT STATEROOM
3.74005	FIRST LIEUTENANT STOREROOM
3.30903	FIRST SERGEANT OF MARINES OFFICE
2.121203	FIRST SERGEANT OF MARINES STATEROOM
1.75017	FLAG ADMINISTRATION OFFICE
2.22206	FLAG AND COMMANDING OFFICER GALLEY
1.11303	FLAG BAG
1.72001	FLAG BRIDGE
1.75023	FLAG BRIEFING AND ANALYSIS ROOM
1.75002	FLAG BRIEFING ROOM
2.1115101	FLAG CABIN
1.75003	FLAG CHAPLAIN OFFICE
1.75004	FLAG COMMUNICATION OFFICE
2.22205	FLAG GALLEY
1.75005	FLAG INTELLIGENCE OFFICE
1.75006	FLAG LEGAL OFFICE
1.75007	FLAG LIEUTENANT OFFICE
1.74006	FLAG LIEUTENANT STOREROOM
1.75008	FLAG LOGISTICS OFFICE
1.75009	FLAG MAIL HANDLING ROOM
1.75018	FLAG MAINTENANCE OFFICE
1.75019	FLAG MEDICAL AND DENTAL OFFICE
2.21501	FLAG MESSROOM AND LOUNGE
1.75010	FLAG OFFICE
2.1125101	FLAG OFFICER BATH
2.21502	FLAG OFFICER MESSROOM
2.21503	FLAG OFFICER MESSROOM AND LOUNGE
1.74001	FLAG OFFICER STOREROOM
1.75024	FLAG OPERATIONS AND ANALYSIS OFFICE
1.75025	FLAG OPERATIONS AND READINESS OFFICE
1.71001	FLAG OPERATIONS DISPLAY ROOM
2.22305	FLAG PANTRY
1.75014	FLAG PERSONNEL MATERIAL AND WEAPONS OFFICE
1.75020	FLAG PERSONNEL OFFICE
1.72002	FLAG PLOT

MIL-STD-2150A(SH)

APPENDIX A

28 September 1989

SHIP SPACE  
CLASS NO.

## SHIP COMPARTMENT NOMENCLATURE

1.72003	FLAG PLOT EQUIPMENT ROOM
1.75021	FLAG PUBLIC INFORMATION OFFICE
1.75022	FLAG READINESS AND TRAINING ROOM
2.1115105	FLAG SEA CABIN
2.1125105	FLAG SEA CABIN BATH
1.75015	FLAG SECRETARY OFFICE
1.74009	FLAG SECRETARY VAULT
2.11153	FLAG STAFF BERTHING
2.1115303	FLAG STAFF BUNKROOM
2.1115302	FLAG STAFF STATEROOM (DOUBLE)
2.1115301	FLAG STAFF STATEROOM (SINGLE)
2.1115107	FLAG STATEROOM
2.1115106	FLAG STUDY
1.75016	FLAG SUPPLY OFFICE
1.75001	FLAG WEAPONS OFFICE
3.711106	FLAMMABLE LIQUIDS ISSUE ROOM
3.711104	FLAMMABLE LIQUIDS READY SERVICE STOREROOM
1.3740102	FLARE DISPENSER STOREROOM
1.3740503	FLARE MAGAZINE
1.37102	FLARE PREPARATION ROOM
3.63005	FLEET BALLISTIC MISSILE MODULE CHECKOUT SHOP
1.61619	FLEXIBLE HOSE TEST AND REPAIR SHOP
1.31101	FLIGHT DECK
1.321107	FLIGHT DECK AMPLIFIER ROOM
1.321103	FLIGHT DECK CONTROL ANNEX
1.321102	FLIGHT DECK CONTROL STATION
1.31402	FLIGHT DECK CREW LOCKER ROOM
1.39601	FLIGHT DECK GEAR STOREROOM
1.321108	FLIGHT DECK LIGHTING CONTROL STATION
2.35109	FLIGHT SURGEON CONSULTATION ROOM
2.35106	FLIGHT SURGEON OFFICE
1.11111	FLOATING WIRE ANTENNA MACHINERY AND CABLE HANDLING ROOM
2.1125107	FLOTILLA COMMANDER BATH
2.1115116	FLOTILLA COMMANDER CABIN
1.75026	FLOTILLA COMMANDER LIEUTENANT OFFICE
1.74008	FLOTILLA COMMANDER STOREROOM
2.15102	FM RADIO STATION
3.25103	FOAM INJECTION STATION
2.57001	FOLDING CHAIR STOREROOM
4.11202	FORCED DRAFT BLOWER ROOM
4.16202	FORCED DRAFT BLOWER ROOM
3.64005	FORKLIFT TRUCK MAINTENANCE SHOP
3.74016	FORKLIFT TRUCK STOWAGE
2.33101	FORWARD AUXILIARY BATTLE DRESSING STATION
1.15002	FORWARD INTERIOR COMMUNICATIONS AND GYROCOMPASS ROOM
3.22010	FORWARD PROPULSION REPAIRS 4 AND 5
3.22005	FORWARD REPAIR 2
2.55001	FOUL WEATHER GEAR LOCKER
1.61806	FOUNDRY

MIL-STD-2150A(SH)

APPENDIX A

28 September 1989

SHIP SPACE  
CLASS NO.

## SHIP COMPARTMENT NOMENCLATURE

3.95005	FREE FLOODING SPACE
2.23203	FREEZE STOREROOM (0 DEGREES)
2.23404	FREEZE STOREROOM-WARDROOM LOCKER
3.92005	FUEL BALLAST TANK
3.91217	FUEL COLLECTING TANK
3.91203	FUEL DRAIN TANK
3.92012	FUEL EXPANSION SHOP
3.91218	FUEL FILTER SEPARATOR SUMP DRAIN TANK
3.91105	FUEL OIL OR BALLAST TANK
3.91114	FUEL OIL OVERFLOW OR BALLAST TANK
3.91111	FUEL OIL OVERFLOW TANK
3.91201	FUEL OIL SERVICE TANK
3.91102	FUEL OIL TANK
3.91104	FUEL OR BALLAST TANK
3.91113	FUEL OVERFLOW OR BALLAST TANK
3.91110	FUEL OVERFLOW TANK
3.91216	FUEL SERVICE TANK
3.91119	FUEL STRIPPING TANK
3.91101	FUEL TANK
3.53008	FUELING-AT-SEA CONTROL STATION
3.53011	FUELING AT SEA HOSE STOWAGE AREA
3.53007	FUELING-AT-SEA STATION
3.53001	FUELING GEAR LOCKER
3.75006	FUZE COMPONENT STOREROOM
1.3740201	FUZE MAGAZINE
2.61001	FW&SW DECONTAMINATION STATION
3.22014	GALLERY DECK AND ISLAND STRUCTURE REPAIR 7B
3.22012	GALLERY DECK REPAIR 7A
3.22013	GALLERY DECK REPAIR 7F
2.22501	GARBAGE DISPOSAL ROOM
2.62003	GAS MASK AND PROTECTIVE CLOTHING LOCKER
2.62002	GAS MASK STOREROOM
4.14202	GAS TURBINE COOLING AIR TRUNK
3.91116	GAS TURBINE EMERGENCY JP-5 GRAVITY TANK
3.61408	GAS TURBINE SHOP
3.61308	GAUGE SHOP
3.73004	GENERAL PURPOSE ELECTRONIC TEST EQUIPMENT STOREROOM
3.713114	GENERAL USE CONSUMABLES STOREROOM
3.61301	GENERAL WORKSHOP
4.15104	GENERATOR ROOM
1.61602	GOVERNOR INJECTOR SHOP
1.64101	GUN BARREL STOWAGE TRUNK
1.21602	GUN SHOP
1.61404	GYROCOMPASS INSPECTION AND REPAIR SHOP.
1.34001	HANGAR BAY
1.34003	HANGAR DECK CONTROL ROOM
1.34006	HANGAR DECK DOOR CABLE TRUNK
1.39602	HANGAR DECK GEAR STOREROOM
1.34004	HANGAR DECK LIGHTING CONTROL STATION

MIL-STD-2150A(SH)

APPENDIX A

28 September 1989

SHIP SPACE  
CLASS NO.

## SHIP COMPARTMENT NOMENCLATURE

1.34005	HANGAR DIVISION DOOR MACHINERY ROOM
1.221902	HARPOON EQUIPMENT ROOM
3.74010	HAWSER REEL STOREROOM
1.67303	HEALTH PHYSICS ROOM
2.112404	HELICOPTER ASSAULT FORCE OFFICER BATH
2.1114306	HELICOPTER ASSAULT FORCE OFFICER CABIN
2.1114305	HELICOPTER ASSAULT FORCE OFFICER STATEROOM
1.321202	HELICOPTER CONTROL CENTER
1.321203	HELICOPTER CONTROL STATION
3.22019	HELICOPTER CRASH RESCUE LOCKER
1.321301	HELICOPTER DC STARTING RECTIFIER ROOM
1.34002	HELICOPTER HANGAR
1.381102	HELICOPTER IN FLIGHT REFUELING AREA
1.31102	HELICOPTER LANDING AREA
1.321201	HELICOPTER LANDING CONTROL STATION
2.1125108	HELICOPTER SQUADRON COMMANDER BATH
2.1115117	HELICOPTER SQUADRON COMMANDER STATEROOM
3.25102	HIGH CAPACITY FOG FOAM STATION
1.47006	HIGH EXPLOSIVE MAGAZINE
2.13304	HOBBY SHOP
3.92006	HOVERING TANK
1.61624	HYDRAULIC MACHINERY ROOM
1.84701	HYDRAULIC POWER UNIT ROOM
1.56001	HYDRAULIC SHOP
1.61608	HYDRAULIC SHOP
2.22106	ICE CREAM MAKING ROOM
1.121201	IDENTIFICATION FRIEND OR FOE EQUIPMENT ROOM
4.34201	INCINERATOR ROOM
2.46003	INCOMING MAIL HANDLING ROOM
1.43008	INHAUL MACHINERY ROOM
1.61804	INSIDE MACHINE SHOP
3.61307	INSTRUMENT SHOP
4.11201	INTAKE TRUNK
4.14201	INTAKE TRUNK
4.15201	INTAKE TRUNK
4.16201	INTAKE TRUNK
4.13201	INTAKE TRUNK
1.312218	INTEGRATED CATAPULT CONTROL ROOM
2.31010	INTENSIVE CARE QUIET ROOM
2.31032	INTENSIVE CARE WARD
1.222205	INTERIOR COMMUNICATION GYRO MISSILE PLOT ROOM
1.15005	INTERIOR COMMUNICATIONS AND GYROCOMPASS BATTERY ROOM
1.15001	INTERIOR COMMUNICATIONS AND GYROCOMPASS ROOM
3.61203	INTERIOR COMMUNICATIONS AND GYROCOMPASS SHOP
1.15006	INTERIOR COMMUNICATIONS MOTOR GENERATOR ROOM
1.15004	INTERIOR COMMUNICATIONS ROOM
1.61403	INTERIOR COMMUNICATIONS SHOP
1.35107	INTERMEDIATE MAINTENANCE 1 DIVISION OFFICE
1.35108	INTERMEDIATE MAINTENANCE 2 DIVISION OFFICE

## MIL-STD-2150A(SH)

## APPENDIX A

28 September 1989

SHIP SPACE  
CLASS NO.

## SHIP COMPARTMENT NOMENCLATURE

1.35109	INTERMEDIATE MAINTENANCE 3 DIVISION OFFICE
1.35110	INTERMEDIATE MAINTENANCE 4 DIVISION OFFICE
1.24102	INTERNAL AUXILIARY 3 & 6 INCH LAUNCHER ROOM
1.61617	INTERNAL COMBUSTION ENGINE AND GAS TURBINE SHOP
1.61601	INTERNAL COMBUSTION ENGINE SHOP
3.64001	INTERNAL COMBUSTION ENGINE SHOP (BOATS)
3.30223	INVESTIGATION OFFICE
1.312219	JET BLAST DEFLECTOR MACHINERY ROOM
1.381301	JP-5 DRAIN TANK
1.381202	JP-5 FILTER ROOM
1.381304	JP-5 OR BALLAST TANK
1.381305	JP-5 OVERFLOW TANK
1.381201	JP-5 PUMP ROOM
1.381302	JP-5 SERVICE TANK
1.381303	JP-5 TANK
1.381308	JP-5 DEFUEL TANK
1.381307	JP-5 OVERFLOW OR BALLAST TANK
1.61614	KEY AND LOCK SHOP
3.30412	KEYPUNCH ROOM (AUTOMATIC DATA PROCESSING)
3.53012	KINGPOST AREA
3.53003	KINGPOST TRUNK
2.14001	LADIES ROOM
1.61609	LAGGING SHOP
1.49001	LANDING CRAFT REPAIR PARTS STOREROOM
1.49002	LANDING CRAFT SERVICE CABLE STOREROOM
1.44002	LANDING CRAFT WELL
1.45102	LANDING FORCE ADMINISTRATIVE OFFICE
2.1123201	LANDING FORCE CHIEF OF STAFF BATH
2.1113201	LANDING FORCE CHIEF OF STAFF CABIN
2.1113202	LANDING FORCE CHIEF OF STAFF STATEROOM
2.1123102	LANDING FORCE COMMANDER BATH
2.1113101	LANDING FORCE COMMANDER CABIN
1.45101	LANDING FORCE COMMANDER OFFICE
2.1113102	LANDING FORCE COMMANDER STATEROOM
1.45103	LANDING FORCE OPERATIONS AND LOGISTICS OFFICE
1.321105	LANDING SIGNAL OFFICER ESCAPE ROOM
1.321112	LANDING SIGNAL OFFICER PLATFORM
1.321106	LANDING SIGNAL OFFICER STATION
2.42001	LAUNDRY
2.42007	LAUNDRY (SELF SERVICE)
2.42002	LAUNDRY ISSUE ROOM
2.42003	LAUNDRY RECEIVING ROOM
2.42004	LAUNDRY STOREROOM
3.30205	LEGAL OFFICE
3.30206	LEGAL OFFICE AND COUNSELOR ROOM
3.64015	LIFEBOAT REPAIR SHOP
2.71001	LIFEJACKET LOCKER
4.24001	LIFT FAN ROOM
3.82104	LIGHT TRAP

MIL-STD-2150A(SH)

APPENDIX A

28 September 1989

SHIP SPACE  
CLASS NO.

## SHIP COMPARTMENT NOMENCLATURE

3.52004	LINE HANDLING SPACE
2.56001	LINEN LOCKER
1.39805	LIQUID OXYGEN CART CHARGING STATION
3.92003	LIST CONTROL TANK
4.332201	LOAD CENTER SWITCHBOARD ROOM
3.82102	LOBBY
3.64004	LOCKSMITH SHOP
1.30311	LOGISTICS SUPPORT CENTER
1.37302	LOWER STAGE WEAPON ELEVATOR MACHINERY ROOM
1.37303	LOWER STAGE WEAPON ELEVATOR PIT
1.37301	LOWER STAGE WEAPON ELEVATOR TRUNK
3.91302	LUBRICATING OIL SETTLING TANK
3.91301	LUBRICATING OIL STORAGE TANK
3.91303	LUBRICATING OIL SUMP TANK
3.61302	MACHINE SHOP
3.30103	MACHINE SHOP OFFICE
1.81403	MAGNETIC CABLE REEL WELL
2.46002	MAILBAG STOREROOM
3.92019	MAIN AIR INDUCTION SUMP TANK
3.92004	MAIN BALLAST TANK
1.2120101	MAIN BATTERY PLOTTING ROOM
3.22001	MAIN DECK REPAIR 1
3.22002	MAIN DECK REPAIR 1A
3.22003	MAIN DECK REPAIR 1B
3.22004	MAIN DECK REPAIR 1F
1.84106	MAIN LABORATORY
3.30209	MAINTENANCE AND MATERIAL MANAGEMENT OFFICE (SM)
3.30605	MAINTENANCE CONTROL CENTER
3.30612	MAINTENANCE CONTROL STATION
3.73003	MAP STOWAGE LOCKER
1.94002	MARINE ARMORY
2.51004	MARINE BAGGAGE STOREROOM
1.42006	MARINE EMBARKATION WORK CENTER
2.131201	MARINE LIVING SPACE
3.30901	MARINE OFFICE
2.112201	MARINE OFFICER BATH
2.112202	MARINE OFFICER SEMI-PRIVATE BATH
2.112206	MARINE OFFICER SHOWER
2.111201	MARINE OFFICER STATEROOM
2.112204	MARINE OFFICER WASHROOM
2.112205	MARINE OFFICER WATER CLOSET
2.42005	MARINE PRESS SHOP
3.94104	MARINE SANITATION DEVICE TANK
2.132204	MARINE SHOWER
1.91003	MARINE SMALL ARMS MAGAZINE
2.132202	MARINE WASHROOM
2.132203	MARINE WATER CLOSET
1.11302	MAST
1.64201	MAST STOWAGE TRUNK

MIL-STD-2150A(SH)

APPENDIX A

28 September 1989

SHIP SPACE  
CLASS NO.

## SHIP COMPARTMENT NOMENCLATURE

2.31042	MASTER AT ARMS URINALYSIS LABORATORY
2.31041	MASTER AT ARMS WASHROOM AND WATER CLOSET
2.121201	MASTER SERGEANT LIVING SPACE
2.122204	MASTER SERGEANT SHOWER
2.122202	MASTER SERGEANT WASHROOM
2.122203	MASTER SERGEANT WATER CLOSET
2.22101	MEAT PREPARATION ROOM
1.61621	MECHANICAL CALIBRATION LABORATORY
1.61620	MECHANICAL INSTRUMENT REPAIR AND CALIBRATION SHOP
2.35112	MEDICAL ADMINISTRATIVE OFFICE
2.31001	MEDICAL APPARATUS ROOM
2.31049	MEDICAL BATH
2.35107	MEDICAL CONSULTATION ROOM
2.31033	MEDICAL DEPARTMENT BATH
2.35105	MEDICAL DEPARTMENT OFFICE
2.36001	MEDICAL EVACUATION ELEVATOR
2.31011	MEDICAL LINEN ISSUE ROOM
2.31034	MEDICAL LINEN LOCKER
2.34103	MEDICAL LOCKER
2.35108	MEDICAL OFFICER OF THE DAY OFFICE
2.1111208	MEDICAL OFFICER STATEROOM
2.31015	MEDICAL OPERATING ROOM
2.35102	MEDICAL PROPERTY AND ACCOUNTING OFFICE
2.35103	MEDICAL RECORDS OFFICE
2.31022	MEDICAL STERILIZING ROOM
2.34101	MEDICAL STOREROOM
2.35104	MEDICAL TRAINING OFFICE AND LIBRARY
2.31012	MEDICAL TREATMENT ROOM
2.31035	MEDICAL TREATMENT ROOM BATH
2.31023	MEDICAL UTILITY ROOM
2.31036	MEDICAL WASHROOM AND WATER CLOSET
2.31013	MEDICAL X-RAY DARKROOM
2.31014	MEDICAL X-RAY ROOM
2.21401	MESS MANAGEMENT SPECIALISTS MESSROOM
3.61303	METALSMITH SHOP
1.86103	METEOROLOGICAL DATA EQUIPMENT ROOM
1.86501	METEOROLOGICAL OFFICE
1.86101	METEOROLOGICAL ROOM
1.86401	METEOROLOGICAL STOREROOM
1.654202	MICROFILM PROCESSING ROOM
1.36206	MICRO-MINIATURE REPAIR SHOP
1.26301	MINE ASSEMBLY ROOM
1.26201	MINE CONTROL ROOM
3.63007	MINE DEPTH CHARGE SHOP
1.26401	MINE MAGAZINE
3.63006	MINE MECHANISM SHOP
1.81401	MINESWEEPING GEAR STOREROOM
3.75008	MISSILE CHECKOUT EQUIPMENT STOREROOM
3.63008	MISSILE HANDLING EQUIPMENT SHOP



MIL-STD-2150A(SH)

APPENDIX A

28 September 1989

SHIP SPACE  
CLASS NO.

## SHIP COMPARTMENT NOMENCLATURE

1.58001	MISSILE HANDLING EQUIPMENT STOWAGE
3.75009	MISSILE INERT COMPONENTS STOREROOM
1.22406	MISSILE MAGAZINE
3.63009	MISSILE PAYLOAD AND CALIBRATION SHOP
3.63010	MISSILE PAYLOAD SHOP
3.63011	MISSILE TEST EQUIPMENT SHOP
3.63012	MISSILE WORKSHOP
1.231011	MK 112 ANTISUBMARINE ROCKET LAUNCHER
1.221501	MK 112 LAUNCHER
1.221401	MK 116 MISSILE LAUNCHER
1.221601	MK 123 MISSILE LAUNCHER
1.221701	MK 128 BPDMS LAUNCHER
1.22401	MK 13 GUIDED MISSILE LAUNCHING SYSTEMS MAGAZINE
1.22402	MK 22 GUIDED MISSILE LAUNCHING SYSTEMS MAGAZINE
1.3740501	MK 25 MARINE MARKER LOCKER
1.221801	MK 26 GUIDED MISSILE LAUNCHING SYSTEMS LAUNCHER
1.22405	MK 26 MOD 2 GUIDED MISSILE LAUNCHING SYSTEMS MAGAZINE
1.22403	MK 26 MOO 0 GUIDED MISSILE LAUNCHING SYSTEMS MAGAZINE
1.2219202	MK 41 VERTICAL LAUNCHING SYSTEM (AFT)
1.2219201	MK 41 VERTICAL LAUNCHING SYSTEM (FWD)
1.22407	MK 41 VERTICAL LAUNCHING SYSTEM MAGAZINE
1.221901	MK 43 MOD 0 HARPOON LAUNCHER
1.221101	MK 5 MOD 3 MISSILE LAUNCHER
1.2120303	MK 56 GFCS AMPLIDYNE ROOM
1.2120302	MK 56 GFCS CONTROL ROOM
1.2120301	MK 56 GFCS DIRECTOR
1.2120503	MK 68 GFCS AMPLIDYNE ROOM
1.2120501	MK 68 GFCS DIRECTOR
1.2120502	MK 68 GFCS EQUIPMENT ROOM
1.312222	MK 7 JET BLAST DEFLECTOR VALVE & EQUIPMENT ROOM
1.221301	MK 7 MOD 1 LAUNCHER
1.2120601	MK 70 GFCS CONTROL ROOM
1.221201	MK 8 MISSILE LAUNCHER
1.2120703	MK 86 GFCS AMPLIDYNE ROOM
1.2120704	MK 86 GFCS CONTROL ROOM
1.2120701	MK 86 GFCS DIRECTOR
1.2120702	MK 86 GFCS EQUIPMENT ROOM
1.2120801	MK 92 EQUIPMENT ROOM
1.222403	MK 99 DIRECTOR EQUIPMENT ROOM
1.222402	MK 99 GFCS EQUIPMENT ROOM
1.222401	MK 99 ILLUMINATOR
1.222404	MK 99 TRANSMITTER ROOM
3.62011	MODULE TEST AND REPAIR SHOP
3.52001	MOORING STATION
2.31027	MORGUE
4.15103	MOTOR ROOM
1.61613	MOVIE REPAIR SHOP
1.2701	MULTIPLE EJECTION RACK/TRIPLE EJECTION RACK STOREROOM
1.3740202	NAPALM STOREROOM

MIL-STD-2150A(SH)

APPENDIX A

28 September 1989

SHIP SPACE  
CLASS NO.

## SHIP COMPARTMENT NOMENCLATURE

3.30603	NAVIGATION DEPARTMENT OFFICE
3.62010	NAVIGATION EQUIPMENT SHOP
3.73002	NAVIGATION STOREROOM
2.1111216	NAVIGATOR SEA CABIN
2.1111209	NAVIGATOR STATEROOM
3.92007	NEGATIVE TANK
1.64303	NEW MAIN COOLANT PUMP STOREROOM
1.14204	NIXIE EQUIPMENT ROOM
1.14203	NIXIE ROOM
1.14202	NIXIE WINCH ROOM
1.61622	NOISE AND VIBRATION TEST ROOM
1.61810	NONDESTRUCTIVE TEST LABORATORY
1.61809	NONDESTRUCTIVE TEST SHOP
3.91118	NORMAL FUEL TANK
1.67202	NOSE CONE SHOP
1.2219304	NSSMS CONTROL ROOM
1.2219302	NSSMS DIRECTOR EQUIPMENT ROOM
1.2219303	NSSMS LAUNCHER
1.2219306	NSSMS LAUNCHER EQUIPMENT STOREROOM
1.2219305	NSSMS LAUNCHER POWER EQUIPMENT ROOM
1.2219301	NSSMS TRANSMITTER ROOM
1.63302	NUCLEAR DUMBWAITER TRUNK
1.61312	NUCLEAR REPAIR SHOP
1.63301	NUCLEAR TRUNK
1.3740802	NUCLEAR WEAPONS COMPONENT STOREROOM
1.3740801	NUCLEAR WEAPONS MAGAZINE
1.35502	NUCLEAR WEAPONS OFFICE
1.35503	NUCLEAR WEAPONS PUBLICATIONS ROOM
1.3740803	NUCLEAR WEAPONS STOREROOM
1.67201	NUCLEAR WEAPONS WORKSHOP
3.61407	NUCLEAR WELDING SHOP
3.61406	NUCLEONICS ROOM
3.61404	NUCLEONICS SHOP
2.51001	OFFICER BAGGAGE STOREROOM
2.44001	OFFICER BARBER SHOP
2.1121301	OFFICER BATH
2.1121202	OFFICER BATH
2.21105	OFFICER MESSROOM
3.30503	OFFICER OF THE DECK STATION
2.11302	OFFICER RECREATION ROOM
2.1121302	OFFICER SEMI-PRIVATE BATH
2.1121203	OFFICER SEMI-PRIVATE BATH
2.1121306	OFFICER SHOWER
2.1121304	OFFICER WASHROOM
2.1121305	OFFICER WATER CLOSET
3.61403	OIL AND WATER TEST LAB
3.30613	OIL DIVISION OFFICE
3.94203	OILY WASTE COLLECTING TANK
3.94201	OILY WASTE HOLDING TANK

MIL-STD-2150A(SH)

APPENDIX A

28 September 1989

SHIP SPACE  
CLASS NO.

## SHIP COMPARTMENT NOMENCLATURE

3.94204	OILY WASTE SUMP TANK
3.713115	ONBOARD REPAIR PARTS STOREROOM
3.30601	OPERATIONS DEPARTMENT OFFICE
2.1111217	OPERATIONS OFFICER SEA CABIN
2.1111210	OPERATIONS OFFICER STATEROOM
3.30615	OPERATIONS-ELECTRONIC MISSILE DIVISION OFFICE
1.61501	OPTICAL SHOP
3.22006	ORDNANCE REPAIR 6
3.7132602	ORDNANCE REPAIR PARTS
3.22018	ORDNANCE REPAIR TEAM STATION
1.21603	ORDNANCE REPAIR, TEST AND ALIGNMENT SHOP
3.63001	ORDNANCE SHOP
3.75001	ORDNANCE STOREROOM
3.63014	ORDNANCE TOOL ISSUE ROOM
1.61805	OUTSIDE MACHINE SHOP
2.73001	OXYGEN BREATHING APPARATUS LOCKER
1.39801	OXYGEN/NITROGEN COMPRESSOR ROOM
1.39802	OXYGEN/NITROGEN FILLING ROOM
1.39803	OXYGEN/NITROGEN PRODUCER ROOM
1.39804	OXYGEN/NITROGEN STOWAGE ROOM
1.61618	OXYGEN REGULATOR TEST SHOP
3.25301	P250 PUMP STOWAGE
3.71507	PACKAGE CONVEYOR TRUNK
3.64016	PAINT AND SANDBLAST SHOP
3.74003	PAINT MIXING AND ISSUE ROOM
3.74012	PAINTING AND REFINISHING ROOM
1.531104	PALLET CONVEYOR MACHINERY ROOM
3.64006	PALLET TRUCK MAINTENANCE SHOP
3.74020	PALLET TRUCK STOWAGE
1.81402	PARAVANE STOREROOM
3.82101	PASSAGE
3.92008	PEAK TANK
3.92009	PEAK TANK (BALLAST)
3.95006	PEAK TANK VOID
1.64203	PERISCOPE STOWAGE TRUNK
1.64202	PERISCOPE TRUNK
3.92016	PERMANENT BALLAST TANK
3.82302	PERSONNEL ELEVATOR MACHINERY ROOM
3.82303	PERSONNEL ELEVATOR PIT
3.82301	PERSONNEL ELEVATOR TRUNK
2.31016	PHARMACY
2.34102	PHARMACY STOREROOM
1.3740504	PHOTO FLASH CARTRIDGE MAGAZINE
1.87601	PHOTO LABORATORY - CAMERA REPAIR AND STOWAGE ROOM
1.87101	PHOTO LABORATORY - CHEMICAL MIX ROOM
1.87102	PHOTO LABORATORY - COLOR PROCESSING ROOM
1.87103	PHOTO LABORATORY - CONTACT ROOM
1.87104	PHOTO LABORATORY - DEVELOPING ROOM
1.87105	PHOTO LABORATORY - ENLARGING ROOM

MIL-STD-2150A(SH)

APPENDIX A

28 September 1989

SHIP SPACE  
CLASS NO.

## SHIP COMPARTMENT NOMENCLATURE

1.87106	PHOTO LABORATORY - FINISHING ROOM
1.87107	PHOTO LABORATORY - MACHINE FILM PROCESSING ROOM
1.87108	PHOTO LABORATORY - MOVIE ROOM
1.87109	PHOTO LABORATORY - PORTRAIT AND COPY AREA
1.87110	PHOTO LABORATORY - SLIDE DUPLICATION ROOM
1.87401	PHOTO LABORATORY - WATER COOLING EQUIPMENT ROOM
1.87402	PHOTO STOREROOM
2.13305	PHOTOGRAPHIC DARK ROOM (RECREATIONAL)
1.87602	PHOTOGRAPHIC SHOP
2.15301	PHYSICAL FITNESS ROOM
2.31017	PHYSIOTHERAPY ROOM (WET)
2.31043	PHYSIOTHERAPY ROOM (DRY)
1.13201	PILOT HOUSE
1.321110	PILOT LANDING AID TELEVISION CAMERA ROOM
1.321111	PILOT LANDING AID TRAINING TELEVISION CONTROL ROOM
1.61306	PIPE CLEANING ROOM
1.61604	PIPE SHOP
1.61623	PIPE SHOP STOREROOM
3.64007	PLASTICS SHOP
4.34301	POLLUTION ABATEMENT LOCKER
3.72003	POTABLE ELECTRICAL TOOLS ISSUE ROOM
2.72001	POTABLE RADIO EQUIPMENT STOREROOM
2.46001	POST OFFICE
4.35009	POTABLE WATER MACHINERY ROOM
3.93001	POTABLE WATER TANK
3.75010	PRACTICE WEAPON STOWAGE
1.36203	PRECISION MEASURING EQUIPMENT LABORATORY
2.32013	PREVENTIVE DENTISTRY ROOM
2.35110	PREVENTIVE MEDICINE OFFICE
1.321101	PRIMARY FLIGHT CONTROL STATION
1.654304	PRINT SHOP
1.654302	PRINT SHOP DARKROOM
1.25104	PROJECTOR MK 6
3.64008	PROPELLER SHOP (BOATS)
3.61409	PROPULSION CONTROL SHOP AND TEST LABORATORY
4.15102	PROPULSION MACHINERY SPACE
4.11102	PROPULSION MACHINERY SPACE
4.16102	PROPULSION MACHINERY SPACE
3.22009	PROPULSION REPAIR 5
2.23401	PROVISION ISSUE ROOM
3.30614	PUBLIC AFFAIRS OFFICE
3.30207	PUBLIC INFORMATION OFFICE
1.61607	PUMP REPAIR SHOP
4.35002	PUMP ROOM
1.61310	PURE WATER FACILITY ROOM
1.92001	PYROTECHNIC LOCKER
1.92002	PYROTECHNIC MAGAZINE
3.30216	QUALITY OF LIFE OFFICE
2.31018	QUIET ROOM

MIL-STD-2150A(SH)

APPENDIX A

28 September 1989

SHIP SPACE  
CLASS NO.

## SHIP COMPARTMENT NOMENCLATURE

2.31019	QUIET ROOM BATH
2.31037	QUIET ROOM WASHROOM AND WATER CLOSET
1.1211102	RADAR CONTROL ROOM
1.1211103	RADAR COOLING EQUIPMENT ROOM
1.1211301	RADAR EQUIPMENT ROOM
1.1211201	RADAR EQUIPMENT ROOM
1.1211101	RADAR EQUIPMENT ROOM
1.1211401	RADAR EQUIPMENT ROOM
1.1211104	RADAR ROOM
1.1211105	RADAR SWITCHBOARD ROOM
1.61307	RADIAC CALIBRATION SHOP
1.11112	RADIO CENTRAL
1.11109	RADIO RECEIVER ROOM
1.11110	RADIO ROOM
1.11102	RADIO TRANSMITTER ROOM
1.64305	RADIOACTIVE EFFLUENT TANK
1.43006	RAMP HANDLING MACHINERY ROOM
3.30807	REACTOR & ENGINEERING TRAINING LECTURE ROOM
3.30808	REACTOR & ENGINEERING TRAINING OFFICE
3.30809	REACTOR & ENGINEERING TRAINING STUDY ROOM
4.12404	REACTOR AUXILIARY ROOM
4.12102	REACTOR COMPARTMENT
3.30803	REACTOR CORE DIVISION OFFICE
3.30801	REACTOR DEPARTMENT OFFICE
3.30802	REACTOR DEPARTMENT TECHNICAL LIBRARY
3.7132503	REACTOR DIVISION STOREROOM
3.30804	REACTOR ELECTRICAL DIVISION OFFICE
1.61305	REACTOR INSTRUMENT SHOP
3.61401	REACTOR INSTRUMENT SHOP
3.30805	REACTOR LABORATORY DIVISION OFFICE
3.30806	REACTOR MACHINERY DIVISION OFFICE
2.1111211	REACTOR OFFICER STATEROOM
4.12403	REACTOR PLANT SECONDARY CONTROL STATION
2.16002	RECOGNITION TRAINING AIDS LOCKER
1.82101	RECOMPRESSION CHAMBER
1.82102	RECOMPRESSION ROOM
1.312301	RECOVERY, ASSIST, SECURE, AND TRANSVERSE MACHINERY ROOM
1.61610	REFRIGERATION AND AIR CONDITIONING SHOP
4.32002	REFRIGERATION MACHINERY ROOM
3.61305	REFRIGERATOR SHOP
3.30607	REGISTERED PUBLICATIONS LOCKER
3.30604	REGISTERED PUBLICATIONS OFFICE
3.30606	REGISTERED PUBLICATIONS STRONG ROOM
1.25101	RELEASE TRACK MK 3
1.25102	RELEASE TRACK MK 5
1.25103	RELEASE TRACK MK 9
1.65207	REPAIR DEPARTMENT ELECTRICAL DIVISION OFFICE
1.65203	REPAIR DEPARTMENT ELECTRONIC DIVISION OFFICE
1.65202	REPAIR DEPARTMENT HULL DIVISION OFFICE

MIL-STD-2150A(SH)

APPENDIX A

28 September 1989

SHIP SPACE  
CLASS NO.

## SHIP COMPARTMENT NOMENCLATURE

1.65204	REPAIR DEPARTMENT MACHINERY DIVISION OFFICE
1.65205	REPAIR DEPARTMENT OFFICE
1.65208	REPAIR DEPARTMENT ORDNANCE DIVISION OFFICE
1.65206	REPAIR OFFICER OFFICE
2.1111212	REPAIR OFFICER STATEROOM
3.53009	REPLENISHMENT AT SEA CONTROL STATION
3.53006	REPLENISHMENT AT SEA GEAR LOCKER
3.53004	REPLENISHMENT AT SEA STATION
3.53005	REPLENISHMENT AT SEA WINCH STATION
1.82201	RESCUE CONTROL CENTER
3.91404	RESERVE FEEDWATER DAY TANK
3.91401	RESERVE FEEDWATER TANK
3.11005	RETRACTABLE BOW PLANE MACHINERY SPACE
3.11004	RETRACTABLE BOW PLANE RECESS
3.64017	RIGGERS SHOP
3.75011	ROCKET FAIRING STOREROOM
3.12001	ROLL STABILIZATION TANK
3.12002	ROLL STABILIZATION VALVE TRUNK
3.64009	RUBBER SHOP
3.83001	RUDDER STOCK TRUNK
1.93002	SALUTING CHARGE MAGAZINE
1.82401	SALVAGE GEAR STOREROOM
1.82601	SALVAGE SHOP
3.94102	SANITARY TANK
1.11104	SATELLITE COMMUNICATION EQUIPMENT ROOM
1.84105	SCIENTIFIC FREEZER
3.61206	SCIENTIFIC INSTRUMENT SHOP
1.84401	SCIENTIFIC STOREROOM
2.31020	SCRUB ROOM
3.92014	SEAWATER EXPANSION TANK
3.92020	SEAWATER OVERFLOW TANK
1.2120102	SECONDARY BATTERY PLOTTING ROOM
1.13203	SECONDARY CONNING STATION
3.21002	SECONDARY DAMAGE CONTROL CENTRAL
1.11603	SECURE COMMUNICATIONS ANNEX
2.31047	SECURE DRUG STOREROOM
3.73006	SECURE STOREROOM
1.11602	SECURE TELETYPE ROOM
1.95002	SECURITY FORCE EQUIPMENT ISSUE ROOM
1.95001	SECURITY FORCE EQUIPMENT STOREROOM
1.22701	SECURITY STATION
1.23701	SECURITY STATION
3.74018	SECURITY STOREROOM
1.84103	SEISMIC ROOM
2.35111	SENIOR MEDICAL OFFICER OFFICE
2.1115118	SENIOR STAFF OFFICER CABIN
2.51006	SENIOR TROOP NONCOMMISSIONED OFFICER BAGGAGE STOREROOM
2.121301	SENIOR TROOP NONCOMMISSIONED OFFICER LIVING SPACE
2.13309	SENIOR TROOP NONCOMMISSIONED OFFICER LOUNGE

MIL-STD-2150A(SH)

APPENDIX A

28 September 1989

SHIP SPACE  
CLASS NO.

## SHIP COMPARTMENT NOMENCLATURE

2.122304	SENIOR TROOP NONCOMMISSIONED OFFICER SHOWER
2.122302	SENIOR TROOP NONCOMMISSIONED OFFICER WASHROOM
2.122303	SENIOR TROOP NONCOMMISSIONED OFFICER WATER CLOSET
3.30902	SERGEANT OF THE GUARD OFFICE
1.2806	SERVICE INTERFACE ROOM (AA-SIZE MODULE)
1.2804	SERVICE INTERFACE ROOM (A-SIZE MODULE)
1.2805	SERVICE INTERFACE ROOM (B-SIZE MODULE)
4.34104	SEWAGE TREATMENT ROOM
4.21001	SHAFT ALLEY
1.61802	SHEETMETAL SHOP
1.36910	SHIP AIRCRAFT WORK CENTER
1.122203	SHIP INERTIAL NAVIGATION SYSTEM EQUIPMENT ROOM
3.30102	SHIP OFFICE
2.13308	SHIP PERSONNEL TRAINING LIBRARY
3.64010	SHIP REPAIR SHOP
4.331103	SHIP SERVICE GENERATOR EXHAUST TRUNK
4.331102	SHIP SERVICE GENERATOR INTAKE TRUNK
4.331101	SHIP SERVICE GENERATOR ROOM
4.331104	SHIP SERVICE GENERATOR WASTE HEAT BOILER ROOM
1.14102	SHIP SIGNAL EXPLOITATION SPACE
1.14103	SHIP SIGNAL EXPLOITATION SPACE AUXILIARY ROOM
1.14105	SHIP SIGNAL EXPLOITATION SPACE BRIEFING ROOM
1.14107	SHIP SIGNAL EXPLOITATION SPACE COMMUNICATION AREA
1.14106	SHIP SIGNAL EXPLOITATION SPACE LOCAL MONITOR STATION
2.41001	SHIP STORE
2.41006	SHIP STORE STOREROOM
2.41007	SHIP STORE STOREROOM (CANNED DRINKS)
2.41008	SHIP STORE STOREROOM (COST OF OPERATIONS)
3.711105	SHIP STORE STOREROOM (FLAMMABLES)
2.41009	SHIP STORE STOREROOM (RETAIL CLOTHING)
2.16004	SHIP TRAINING ROOM
2.16005	SHIP TRAINING STOREROOM
1.61801	SHIPFITTER SHOP
4.331501	SHORE POWER STATION
4.332205	SHORE POWER SWITCHBOARD ROOM
1.22501	SIDEWINDER NITROGEN LAUNCHER BOTTLE CHARGING AND STOWAGE STATION
1.11301	SIGNAL SHELTER
1.91001	SMALL ARMS LOCKER
1.91002	SMALL ARMS MAGAZINE
1.14401	SMOKE GENERATOR EQUIPMENT ROOM
2.41003	SNACK BAR
2.56002	SOILED LINEN LOCKER
1.122105	SONAR ACCESS AND CABLE TRUNK
1.122112	SONAR CONTROL ROOM
1.122102	SONAR COOLING EQUIPMENT ROOM
1.122101	SONAR EQUIPMENT ROOM
3.62009	SONAR REPAIR SHOP
1.122103	SONAR SWITCHGEAR ROOM



MIL-STD-2150A(SH)

APPENDIX A

28 September 1989

SHIP SPACE  
CLASS NO.

## SHIP COMPARTMENT NOMENCLATURE

1.122104	SONAR TRANSDUCER ROOM
1.61615	SOUND ANALYSIS LABORATORY
1.3740502	SOUND UNDERWATER SIGNAL MAGAZINE
2.121701	SPECIAL MISSION CHIEF PETTY OFFICER LIVING SPACE
2.122704	SPECIAL MISSION CHIEF PETTY OFFICER SHOWER
2.122702	SPECIAL MISSION CHIEF PETTY OFFICER WASHROOM
2.122703	SPECIAL MISSION CHIEF PETTY OFFICER WATER CLOSET
2.131701	SPECIAL MISSION CREW LIVING SPACE
2.132704	SPECIAL MISSION CREW SHOWER
2.132702	SPECIAL MISSION CREW WASHROOM
2.132703	SPECIAL MISSION CREW WATER CLOSET
2.112701	SPECIAL MISSION OFFICER BATH
2.111703	SPECIAL MISSION OFFICER BUNKROOM
2.111704	SPECIAL MISSION OFFICER CABIN
2.112702	SPECIAL MISSION OFFICER SEMI-PRIVATE BATH
2.112706	SPECIAL MISSION OFFICER SHOWER
2.111702	SPECIAL MISSION OFFICER STATEROOM (DOUBLE)
2.111701	SPECIAL MISSION OFFICER STATEROOM (SINGLE)
2.112704	SPECIAL MISSION OFFICER WASHROOM
2.112705	SPECIAL MISSION OFFICER WATER CLOSET
3.73005	SPECIAL PURPOSE ELECTRONIC TEST EQUIPMENT STOREROOM
3.30208	SPECIAL SERVICES OFFICE
1.94004	SQUADRON ARMORY
2.112402	SQUADRON COMMANDER BATH
2.1125103	SQUADRON COMMANDER BATH
2.1115103	SQUADRON COMMANDER CABIN
1.75012	SQUADRON COMMANDER OFFICE
2.1115111	SQUADRON COMMANDER SEA CABIN
2.1115109	SQUADRON COMMANDER STATEROOM
2.1114201	SQUADRON COMMANDER STATEROOM
1.74002	SQUADRON COMMANDER STOREROOM
1.323302	SQUADRON FLIGHT SUIT ROOM
1.42005	SQUADRON LOGISTICS OFFICE
1.35302	SQUADRON MAINTENANCE OFFICE
1.35301	SQUADRON OFFICE
1.323301	SQUADRON READY ROOM
1.39701	SQUADRON STOREROOM
1.26901	SQUADRON WORK CENTER
1.36902	SQUADRON WORK CENTER (SEAT SHOP)
1.74005	STAFF STOREROOM
1.84104	STAGING AREA
2.1111302	STATEROOM (DOUBLE)
2.1111301	STATEROOM (SINGLE)
2.1111304	STATEROOM (TRIPLE)
3.11002	STEERING GEAR POWER ROOM
3.11003	STEERING GEAR RAM ROOM
3.11001	STEERING GEAR ROOM
2.31038	STERILIZING ROOM
1.43007	STERN GATE OPERATING GEAR ROOM



MIL-STD-2150A(SH)  
 APPENDIX A  
 28 September 1989

SHIP SPACE  
 CLASS NO.

SHIP COMPARTMENT NOMENCLATURE

3.61202	STORAGE BATTERY SHOP
1.56004	STORAGE BATTERY SHOP (ALKALINE)
3.30417	STOREKEEPER OFFICE
3.71506	STORES ASSEMBLY AREA
3.71501	STORES CONVEYOR TRUNK
3.71503	STORES HANDLING AND LANDING AREA
3.71504	STORES HANDLING EQUIPMENT STOREROOM
1.71003	STRATEGIC ARMS COORDINATION CENTER
3.91120	STRIPPING TANK
3.13002	STRUT ACTUATOR SPACE
3.13001	STRUT TRUNK
1.65102	SUBMARINE ROCKET RECORDS OFFICE
1.23201	SUPER RAPID BLOOMING OFFBOARD CHAFF LAUNCHER EQUIPMENT ROOM
1.23104	SUPER RBOC LAUNCHER
1.71004	SUPPLEMENTAL PLOT
3.71604	SUPPLY DEPARTMENT ISSUE ROOM (AVIATION MAINTENANCE SUPPORT PACKAGE)
1.392203	SUPPLY DEPARTMENT ISSUE ROOM (AVIATION ROTATABLE POOL)
1.392205	SUPPLY DEPARTMENT ISSUE ROOM (AVIATION)
3.7132202	SUPPLY DEPARTMENT ISSUE ROOM (ELECTRONIC REPAIR PARTS)
1.39401	SUPPLY DEPARTMENT ISSUE ROOM (FLIGHT CLOTHING)
3.7132302	SUPPLY DEPARTMENT ISSUE ROOM (MECHANICAL AND ELECTRICAL REPAIR PARTS)
3.7132601	SUPPLY DEPARTMENT ISSUE ROOM (ORDNANCE REPAIR PARTS)
3.7132102	SUPPLY DEPARTMENT ISSUE ROOM (REPAIR PARTS)
3.713110	SUPPLY DEPARTMENT ISSUE ROOM (SEAMART)
3.713111	SUPPLY DEPARTMENT ISSUE ROOM (SUBMART)
3.713102	SUPPLY DEPARTMENT MAIN ISSUE ROOM
3.30401	SUPPLY DEPARTMENT OFFICE
3.30411	SUPPLY DEPARTMENT OFFICE (ADMINISTRATION)
3.30418	SUPPLY DEPARTMENT OFFICE (AUTOMATED DATA PROCESSING)
3.30421	SUPPLY DEPARTMENT OFFICE (AVIATION COMPONENT CONTROL)
3.30422	SUPPLY DEPARTMENT OFFICE (AVIATION CONTROL SECTION)
3.30423	SUPPLY DEPARTMENT OFFICE (AVIATION MATERIAL)
3.30424	SUPPLY DEPARTMENT OFFICE (AVIATION SUPPLY RESPONSE SECTION)
3.30425	SUPPLY DEPARTMENT OFFICE (AVIATION SUPPLY SUPPORT CENTER)
3.30419	SUPPLY DEPARTMENT OFFICE (AVIATION TECHNICAL LIBRARY)
3.30420	SUPPLY DEPARTMENT OFFICE (AVIATION)
3.30413	SUPPLY DEPARTMENT OFFICE (CONTROL SECTION)
3.30402	SUPPLY DEPARTMENT OFFICE (DISBURSING)
3.30406	SUPPLY DEPARTMENT OFFICE (FOOD SERVICE)
3.30403	SUPPLY DEPARTMENT OFFICE (MATERIAL)
3.30407	SUPPLY DEPARTMENT OFFICE (SHIP STORE)
3.30410	SUPPLY DEPARTMENT OFFICE (SUPPLY OFFICER)
3.30414	SUPPLY DEPARTMENT OFFICE (SUPPLY RESPONSE SECTION)
3.30427	SUPPLY DEPARTMENT OFFICE (SUPPLY SUPPORT CENTER)
3.30426	SUPPLY DEPARTMENT OFFICE (TECHNICAL LIBRARY)
3.30408	SUPPLY DEPARTMENT OFFICE (WARDROOM MESSROOM TREASURER)
3.71505	SUPPLY DEPARTMENT RECEIVING

MIL-STD-2150A(SH)

APPENDIX A

28 September 1989

SHIP SPACE  
CLASS NO.

## SHIP COMPARTMENT NOMENCLATURE

3.71502	SUPPLY DEPARTMENT SHIPPING
3.713101	SUPPLY DEPARTMENT STOREROOM
3.711301	SUPPLY DEPARTMENT STOREROOM (ACID)
1.392402	SUPPLY DEPARTMENT STOREROOM (AIRCRAFT CANNED ENGINES)
1.392101	SUPPLY DEPARTMENT STOREROOM (AIRCRAFT CONTROL SURFACES)
1.392401	SUPPLY DEPARTMENT STOREROOM (AIRCRAFT DEHUMIDIFIED ENGINE)
1.392102	SUPPLY DEPARTMENT STOREROOM (AIRCRAFT TIRES)
1.392103	SUPPLY DEPARTMENT STOREROOM (AIRCRAFT WHEELS)
3.711103	SUPPLY DEPARTMENT STOREROOM (ALCOHOL)
1.392601	SUPPLY DEPARTMENT STOREROOM (ARRESTING GEAR SPARE PARTS)
3.713105	SUPPLY DEPARTMENT STOREROOM (AUTOMATED DATA PROCESSING MATERIAL)
1.39501	SUPPLY DEPARTMENT STOREROOM (AUXILIARY FUEL TANKS)
1.391101	SUPPLY DEPARTMENT STOREROOM (AVIATION FLAMMABLE LIQUIDS)
3.71601	SUPPLY DEPARTMENT STOREROOM (AVIATION GROUND SUPPORT EQUIPMENT REPAIR PARTS)
1.392204	SUPPLY DEPARTMENT STOREROOM (AVIATION MAINTENANCE SUPPLY PACKAGE)
3.71602	SUPPLY DEPARTMENT STOREROOM (AVIATION MAINTENANCE SUPPORT PACKAGE)
1.391103	SUPPLY DEPARTMENT STOREROOM (AVIATION SULK)
1.391102	SUPPLY DEPARTMENT STOREROOM (AVIATION)
3.71603	SUPPLY DEPARTMENT STOREROOM (AWAITING PARTS)
3.7132402	SUPPLY DEPARTMENT STOREROOM (BOAT ENGINES)
3.713103	SUPPLY DEPARTMENT STOREROOM (BULK)
3.71401	SUPPLY DEPARTMENT STOREROOM (BULK)
3.74013	SUPPLY DEPARTMENT STOREROOM (CABLE, WIRE AND ROPE REELS)
3.7113101	SUPPLY DEPARTMENT STOREROOM (CALCIUM HYPOCHLORITE)
3.71605	SUPPLY DEPARTMENT STOREROOM (CATAPULT SPARE PARTS)
3.71606	SUPPLY DEPARTMENT STOREROOM (CLOSED LOOP AERONAUTICAL MATERIAL PROGRAM)
3.713104	SUPPLY DEPARTMENT STOREROOM (CONSUMABLES)
1.39502	SUPPLY DEPARTMENT STOREROOM (ELECTRONIC COUNTERMEASURES PODS)
3.7132201	SUPPLY DEPARTMENT STOREROOM (ELECTRONIC COUNTERMEASURES PODS)
3.711101	SUPPLY DEPARTMENT STOREROOM (FLAMMABLE LIQUIDS)
3.713112	SUPPLY DEPARTMENT STOREROOM (FOUNDRY STORES)
3.711204	SUPPLY DEPARTMENT STOREROOM (GAS CYLINDERS-ACETYLENE)
3.711203	SUPPLY DEPARTMENT STOREROOM (GAS CYLINDERS-CO2)
3.711202	SUPPLY DEPARTMENT STOREROOM (GAS CYLINDERS-FLAMMABLE)
3.25302	SUPPLY DEPARTMENT STOREROOM (GAS CYLINDERS-HALON)
3.711207	SUPPLY DEPARTMENT STOREROOM (GAS CYLINDERS-HALON)
3.711201	SUPPLY DEPARTMENT STOREROOM (GAS CYLINDERS-HELIUM)
3.711205	SUPPLY DEPARTMENT STOREROOM (GAS CYLINDERS-INERT)
3.711206	SUPPLY DEPARTMENT STOREROOM (GAS CYLINDERS-OXYGEN)
3.7132603	SUPPLY DEPARTMENT STOREROOM (GUN BARREL)
3.713106	SUPPLY DEPARTMENT STOREROOM (LUMBER AND PLYWOOD)
3.7132401	SUPPLY DEPARTMENT STOREROOM (MOBILE EQUIPMENT REPAIR PARTS)

MIL-STD-2150A(SH)  
 APPENDIX A  
 28 September 1989

SHIP SPACE  
 CLASS NO.

SHIP COMPARTMENT NOMENCLATURE

3.7132501	SUPPLY DEPARTMENT STOREROOM (NUCLEAR REPAIR PARTS)
3.713107	SUPPLY DEPARTMENT STOREROOM (PIPE AND BAR STOCK)
3.713108	SUPPLY DEPARTMENT STOREROOM (PLATE, SHEETMETAL AND STRUCTURAL SECTIONS)
3.7132502	SUPPLY DEPARTMENT STOREROOM (PROPULSION MACHINERY REPAIR PARTS)
3.713109	SUPPLY DEPARTMENT STOREROOM (READY STORES)
3.74014	SUPPLY DEPARTMENT STOREROOM (REELS AND ROLLED GOODS)
3.713113	SUPPLY DEPARTMENT STOREROOM (REFRIGERATED STORES)
3.7132101	SUPPLY DEPARTMENT STOREROOM (REPAIR PARTS)
3.7132103	SUPPLY DEPARTMENT STOREROOM (ROTATABLE POOL)
1.3740901	SUPPLY DEPARTMENT STOREROOM (SONOBUOYS)
3.71201	SUPPLY DEPARTMENT STOREROOM (SPECIAL CLOTHING)
1.64304	SUPPLY DEPARTMENT STOREROOM (SUBMARINE REPAIR PARTS (NUCLEAR))
2.1111213	SUPPLY OFFICER STATEROOM
3.30404	SUPPLY SUPPORT CENTER
1.121301	SURFACE LOOKOUT STATION
3.91402	SURGE TANK
2.131304	SURGE TROOP LIVING SPACE
2.31021	SURGICAL DRESSING ROOM
4.332202	SWITCHBOARD ROOM
1.32202	TACAN EQUIPMENT ROOM
1.122109	TACTAS ROOM
1.321114	TACTICAL AIR COORDINATION CENTER
1.36207	TACTICAL AIR RECONNAISSANCE POD STOWAGE PLATFORM
1.36209	TACTICAL EA-6B MISSION SUPPORT EQUIPMENT ROOM
1.86104	TACTICAL ENVIRONMENTAL SUPPORT CENTER
1.710024	TACTICAL FLAG COMMAND CENTER
1.710022	TACTICAL FLAG COMMAND CENTER BRIEFING & PLANNING AREA
1.72004	TACTICAL FLAG COMMAND CENTER COMPUTER AREA
1.710023	TACTICAL FLAG COMMAND CENTER EQUIPMENT ROOM
1.710021	TACTICAL FLAG COMMANDER AREA
1.1211106	TARGET ACQUISITION SYSTEM COOLING EQUIPMENT ROOM
1.71002	TASK FORCE COMMAND CENTER
2.1115112	TASK GROUP COMMANDER CABIN
2.1115113	TASK GROUP COMMANDER STATEROOM
1.61406	TELETYPE REPAIR SHOP
3.62006	TELETYPE REPAIR SHOP
3.61410	TEST LABORATORY
2.22107	THAW ROOM
3.61309	THERMAL SPRAY REPAIR SHOP
1.2219106	TOMAHAWK EQUIPMENT ROOM
1.2219107	TOMAHAWK HEATING AND COOLING ROOM
1.2219105	TOMAHAWK HYDRAULIC POWER ROOM
1.2219104	TOMAHAWK MAGAZINE
1.2219102	TOMAHAWK MISSILE HANDLING EQUIPMENT STOREROOM
1.2219107	TOMAHAWK SERVICE ROOM
1.2219103	TOMAHAWK WORKSHOP

## MIL-STD-2150A(SH)

## APPENDIX A

28 September 1989

SHIP SPACE  
CLASS NO.

## SHIP COMPARTMENT NOMENCLATURE

3.61207	TOOL ISSUE ROOM
1.24402	TORPEDO COMPONENT STOWAGE
3.92017	TORPEDO IMPULSE TANK
1.24401	TORPEDO MAGAZINE
1.3740701	TORPEDO MAGAZINE
1.24101	TORPEDO ROOM
1.24403	TORPEDO ROOM STOREROOM
1.83101	TOWING WINCH RESISTOR ROOM
2.121601	TRANSIENT CHIEF PETTY OFFICER LIVING SPACE
2.122604	TRANSIENT CHIEF PETTY OFFICER SHOWER
2.122602	TRANSIENT CHIEF PETTY OFFICER WASHROOM
2.122603	TRANSIENT CHIEF PETTY OFFICER WATER CLOSET
2.131601	TRANSIENT CREW LIVING SPACE
2.132604	TRANSIENT CREW SHOWER
2.132602	TRANSIENT CREW WASHROOM
2.132603	TRANSIENT CREW WATER CLOSET
2.112601	TRANSIENT OFFICER BATH
2.111602	TRANSIENT OFFICER BUNKROOM
2.112602	TRANSIENT OFFICER SEMI-PRIVATE BATH
2.112606	TRANSIENT OFFICER SHOWER
2.111601	TRANSIENT OFFICER STATEROOM
2.1122604	TRANSIENT OFFICER WASHROOM
2.112605	TRANSIENT OFFICER WATER CLOSET
4.34202	TRASH COMPACTOR ROOM
4.34203	TRASH STOREROOM
2.36003	TRIAGE
3.92015	TRIM TANK
1.45307	TROOP ADMINISTRATION OFFICE
1.47001	TROOP AMMUNITION MAGAZINE
1.94003	TROOP ARMORY
2.15303	TROOP ATHLETIC GEAR STOREROOM
2.51007	TROOP BAGGAGE STOREROOM
2.44003	TROOP BARBER SHOP
1.45309	TROOP CARGO OFFICE
1.44004	TROOP CARGO SPACE
1.44003	TROOP CARGO STOREROOM
1.44006	TROOP CARGO STOREROOM (LCAC ENGINES)
1.44007	TROOP CARGO STOREROOM (LCAC REPAIR PARTS)
1.45305	TROOP CHAPLAIN OFFICE
2.1123101	TROOP COMMANDER BATH
2.1113103	TROOP COMMANDER CABIN
2.1113104	TROOP COMMANDER STATEROOM
1.42002	TROOP COMMUNICATION CENTER
1.45301	TROOP COMMUNICATIONS OFFICE
1.47002	TROOP DEMOLITION MAGAZINE
1.45306	TROOP DISBURSING OFFICE
1.45302	TROOP EMBARKATION OFFICE
2.22208	TROOP GALLEY
1.45303	TROOP GUARD OFFICE

MIL-STD-2150A(SH)

APPENDIX A

28 September 1989

SHIP SPACE  
CLASS NO.

## SHIP COMPARTMENT NOMENCLATURE

2.131301	TROOP LIVING SPACE
2.13310	TROOP LOUNGE
1.45304	TROOP MESSAGE CENTER
2.21304	TROOP MESSROOM
2.51005	TROOP OFFICER BAGGAGE STOREROOM
2.1123301	TROOP OFFICER BATH
2.1113303	TROOP OFFICER BUNKROOM
2.1123305	TROOP OFFICER SHOWER
2.1113302	TROOP OFFICER STATEROOM (DOUBLE)
2.1113301	TROOP OFFICER STATEROOM (SINGLE)
2.1123303	TROOP OFFICER WASHROOM
2.1123304	TROOP OFFICER WATER CLOSET
1.45308	TROOP OPERATIONS LOGISTICS OFFICE
1.47003	TROOP PYROTECHNIC MAGAZINE
2.131303	TROOP SECURE HANGING SPACE
2.132304	TROOP SHOWER
1.47004	TROOP SMALL ARMS MAGAZINE
2.9113203	TROOP STAFF OFFICER STATEROOM
2.132302	TROOP WASHROOM
2.132303	TROOP WATER CLOSET
1.61612	TYPEWRITER SHOP
1.11105	ULTRA HIGH FREQUENCY RADIO ROOM
1.122202	UNDERWATER LOG TRUNK
1.11201	UNDERWATER SOUND ROOM
2.1111220	UNDERWAY REPLENISHMENT GROUP COMMANDER CABIN
2.1111219	UNDERWAY REPLENISHMENT GROUP COMMANDER STATEROOM
1.74004	UNDERWAY REPLENISHMENT GROUP STOREROOM
1.56005	UNDERWAY REPLENISHMENT MAINTENANCE AND REPAIR SHOP
1.52003	UNDERWAY REPLENISHMENT MOTOR CONTROL ROOM
4.331301	UNINTERRUPTED POWER SUPPLY ROOM
2.1125104	UNIT COMMANDER BATH
2.1115104	UNIT COMMANDER CABIN
2.22209	UNIT COMMANDER GALLEY
1.75013	UNIT COMMANDER OFFICE
2.22307	UNIT COMMANDER PANTRY
2.1115110	UNIT COMMANDER STATEROOM
1.74003	UNIT COMMANDER STOREROOM
3.24001	UNIT PATROL STATION
1.3740104	UNIVERSAL BATTEN MAGAZINE
1.3740101	UNIVERSAL TIE-DOWN MAGAZINE
1.37307	UPPER STAGE WEAPON ELEVATOR
1.37308	UPPER STAGE WEAPON ELEVATOR HYDRAULIC PUMP ROOM
1.37305	UPPER STAGE WEAPON ELEVATOR MACHINERY ROOM
1.37306	UPPER STAGE WEAPON ELEVATOR PIT
3.52005	UPPER WINCH PLATFORM
4.16301	UPTAKE SPACE
4.13301	UPTAKE SPACE
4.11301	UPTAKE SPACE
4.15301	UPTAKE SPACE

MIL-STD-2150A(SH)  
 APPENDIX A  
 28 September 1989

SHIP SPACE  
 CLASS NO.

SHIP COMPARTMENT NOMENCLATURE

4.14301	UPTAKE SPACE
3.94103	VACUUM COLLECTING, HOLDING AND TRANSFER TANK
4.35008	VALVE CONTROL ROOM
4.35003	VALVE CONTROL STATION
1.61603	VALVE REPAIR AND TEST SHOP
3.92010	VARIABLE BALLAST TANK
3.91204	VARIABLE FUEL TANK
2.22105	VEGETABLE PREPARATION ROOM
1.44001	VEHICLE STOWAGE AREA
1.44005	VEHICLE STOWAGE WELL
2.41005	VENDING MACHINE AREA
4.36104	VENT
4.36101	VENT INLET
4.36301	VENT OUTLET
4.36204	VENT SPACE
4.363	VENTILATION EXHAUST
4.36103	VENTILATION PLENUM
4.36203	VENTILATION TRUNK
1.36202	VERSATILE AVIONICS SHOP TEST ANCILLARY EQUIPMENT ROOM
1.36208	VERSATILE AVIONICS SHOP TEST ANCILLARY EQUIPMENT ROOM ANNEX
3.71508	VERTICAL CONVEYOR TRUNK
3.53010	VERTICAL REPLENISHMENT DROP AREA
3.53002	VERTREP/HOVER AREA
3.82105	VESTIBULE
3.95001	VOID
3.95008	VOID (COUNTER FLOODING)
3.95003	VOID (DAMAGE CONTROL)
3.95004	VOID (FOAM)
3.95002	VOID (INACCESSIBLE)
3.95007	VOID (POMA)
1.36911	V-2 DIVISION TOOL ISSUE ROOM
1.35906	V-2 DIVISION WORK CENTER
2.31024	WARD
2.31025	WARD BATH
2.31039	WARD LOBBY
2.31026	WARD NURSING CENTER
2.31044	WARD TREATMENT ROOM
2.21101	WARDROOM
2.23202	WARDROOM FREEZE
2.22202	WARDROOM GALLEY
2.21103	WARDROOM LOUNGE
2.21102	WARDROOM MESSROOM
2.21105	WARDROOM MESSROOM AND LOUNGE
2.22302	WARDROOM PANTRY
2.23402	WARDROOM PROVISION ISSUE ROOM
2.52005	WARDROOM PROVISION STOREROOM
2.22401	WARDROOM SCULLERY
2.21104	WARDROOM SERVING ANNEX
2.14005	WASHROOM AND WATER CLOSET

MIL-STD-2150A(SH)

APPENDIX A

28 September 1989

SHIP SPACE  
CLASS NO.

## SHIP COMPARTMENT NOMENCLATURE

3.94202	WASTE OIL TANK
1.61311	WASTE PACKAGING ROOM
1.61611	WATCH AND CLOCK SHOP
1.61616	WATER CHEMICAL LABORATORY
3.92018	WATER ROUND TORPEDO TANK
3.74015	WATERLING SECURITY LIGHTING STOREROOM
3.30702	WEAPON DEPARTMENT DECK GROUP OFFICE
1.36904	WEAPON DEPARTMENT WORK CENTER
3.30703	WEAPON DIVISION OFFICE
3.75012	WEAPON FIRE CONTROL STOREROOM
3.75013	WEAPON HOIST STOREROOM
1.2803	WEAPON MODULE STATION (AA-SIZE)
1.2801	WEAPON MODULE STATION (A-SIZE)
1.2802	WEAPON MODULE STATION (B-SIZE)
2.1111214	WEAPON OFFICER STATEROOM
1.61102	WEAPON REPAIR SHOP
3.30701	WEAPONS DEPARTMENT OFFICE
3.30705	WEAPONS DEPARTMENT OFFICE (QUALITY ASSURANCE)
3.30706	WEAPONS DEPARTMENT OFFICE (SPALT CONTROL)
3.75017	WEAPONS DEPARTMENT STOREROOM
3.30704	WEAPONS DEPARTMENT TECHNICAL LIBRARY
1.53302	WEAPONS ELEVATOR MACHINERY ROOM
1.53308	WEAPONS ELEVATOR PIT
1.53301	WEAPONS ELEVATOR TRUNK
3.75019	WEAPONS HANDLING EQUIPMENT STOREROOM
3.75018	WEAPONS REPLACEABLE ASSEMBLIES STOREROOM
1.3741002	WEAPONS SUPPORT EQUIPMENT STOREROOM
1.61101	WEAPONS TEST EQUIPMENT SHOP
1.61103	WEAPONS WEIGHT TEST EQUIPMENT SHOP
3.75016	WEAPONS WEIGHT TEST EQUIPMENT STOREROOM
1.61803	WELDING SHOP
1.84102	WET LABORATORY
1.2140105	WHITE PHOSPHORUS MAGAZINE
1.21403203	WHITE PHOSPHORUS MAGAZINE
1.654201	WHITEPRINT ROOM
1.84201	WINCH CONTROL ROOM
3.52003	WINCH MACHINERY SPACE
1.84702	WINCH ROOM
3.51001	WINDLASS MACHINERY ROOM
3.74017	WIRE ROPE STOREROOM
1.61808	WOODWORKING AND PATTERN MAKING SHOP

MIL-STD-2150A(SH)  
28 September 1989

## APPENDIX B

### NUMERICAL INDEX OF SHIP SPACE CLASSIFICATION SYSTEM.

#### 10. GENERAL

10.1 Scope. This appendix contains the numerical listing which define the hierarchical tree structure of the ship space classification system.



## SHIP SPACE CLASSIFICATION SYSTEM

- 1. MILITARY MISSION
  - 1.1 COMMAND, COMMUNICATIONS, AND SURVEILLANCE
    - 1.11 EXTERIOR COMMUNICATIONS
      - 1.111 RADIO
        - 1.11101 COMMUNICATION CENTER
        - 1.11102 RADIO TRANSMITTER ROOM
        - 1.11103 COMMUNICATION REPAIR SHOP
        - 1.11104 SATELLITE COMMUNICATION EQUIPMENT ROOM
        - 1.11105 ULTRA HIGH FREQUENCY RADIO ROOM
        - 1.11106 AUXILIARY RADIO ROOM
        - 1.11107 COMMUNICATION CENTER - FACILITIES CONTROL AREA
        - 1.11108 COMMUNICATION CENTER - MESSAGE PROCESSING CENTER
        - 1.11109 RADIO RECEIVER ROOM
        - 1.11110 RADIO ROOM
        - 1.11111 FLOATING WIRE ANTENNA MACHINERY AND CABLE HANDLING ROOM
        - 1.11112 RADIO CENTRAL
      - 1.112 UNDERWATER SYSTEMS
        - 1.11201 UNDERWATER SOUND ROOM
      - 1.113 VISUAL COMMUNICATIONS
        - 1.11301 SIGNAL SHELTER
        - 1.11302 MAST
        - 1.11303 FLAG BAG
      - 1.114 TELEMETRY (SPACE VEHICLES)
      - 1.115 TELETYPEWRITER AND FACSIMILE SYSTEMS
      - 1.116 SECURE COMMUNICATIONS
        - 1.11601 CRYPTO ROOM
        - 1.11602 SECURE TELETYPE ROOM
        - 1.11603 SECURE COMMUNICATIONS ANNEX
      - 1.117 SUBMARINE RESCUE
    - 1.12 SURVEILLANCE SYSTEMS
      - 1.121 SURFACE SURVEILLANCE
        - 1.1211 RADAR

## MIL-STD-2150A(SH)

## APPENDIX B

28 September 1989

## SHIP SPACE CLASSIFICATION SYSTEM

1.12111

## GENERAL

1.1211101

RADAR EQUIPMENT ROOM

1.1211102

RADAR CONTROL ROOM

1.1211103

RADAR COOLING EQUIPMENT ROOM

1.1211104

RADAR ROOM

1.1211105

RADAR SWITCHBOARD ROOM

1.1211106

TARGET ACQUISITION SYSTEM COOLING EQUIPMENT ROOM

1.1211107

ARRAY ROOM

1.12112

## SURFACE SEARCH RADAR

1.1211201

RADAR EQUIPMENT ROOM

1.1211202

AN/SPS-10 RADAR EQUIPMENT ROOM

1.1211203

AN/SPS-55 RADAR ROOM

1.1211204

AN/SPG-60 RADAR EQUIPMENT ROOM

1.1211205

AN/SPS-67 RADAR EQUIPMENT ROOM

1.1211206

AN/SPS-55 TRANSMITTER ROOM

1.12113

## AIR SEARCH 2D RADAR

1.1211301

RADAR EQUIPMENT ROOM

1.1211302

AN/SPS-40 RADAR EQUIPMENT ROOM

1.1211303

AN/SPS-49 MOTOR GENERATOR ROOM

1.1211303

AN/SPS-49 RADAR EQUIPMENT ROOM

1.1211304

AN/SPS-49 COOLING EQUIPMENT ROOM

1.1211305

AN/SPS-49 MOTOR GENERATOR ROOM

1.12114

## AIR SEARCH 3D RADAR

1.1211401

RADAR EQUIPMENT ROOM

1.1211402

AN/SPS-48 RADAR EQUIPMENT ROOM

1.1211403

AN/SPY-1 UPPER RADAR ROOM

1.1211404

AN/SPY-1 LOWER RADAR ROOM

1.1211405

AN/SPY-1 MAINTENANCE CENTRAL

1.1211406

AN/SPY-1 HIGH VOLTAGE PWR SOURCE

1.1212

## IDENTIFICATION (IFF)

1.121201

IDENTIFICATION FRIEND OR FOE EQUIPMENT ROOM

1.1213

## SURFACE LOOKOUT

1.121301

SURFACE LOOKOUT STATION

1.122

## UNDERWATER SURVEILLANCE

MIL-STD-2150A(SH)

APPENDIX B

28 September 1989

## SHIP SPACE CLASSIFICATION SYSTEM

1.1221

## SONAR

1.122101 SONAR EQUIPMENT ROOM  
 1.122102 SONAR COOLING EQUIPMENT ROOM  
 1.122103 SONAR SWITCHGEAR ROOM  
 1.122104 SONAR TRANSDUCER ROOM  
 1.122105 SONAR ACCESS AND CABLE TRUNK  
 1.122106 AN/SQQ-14 TRUNK  
 1.122107 AN/SQQ-14 HOIST AREA  
 1.122108 AN/SQQ-14 MAINTENANCE SHOP  
 1.122109 TACTAS ROOM  
 1.122110 ELECTRONIC SUPPORT MEASURES ROOM  
 1.122111 AN/SPQ-9 RADAR EQUIPMENT ROOM  
 1.122112 SONAR CONTROL ROOM  
 1.122113 DOME EQUIPMENT ROOM

1.1222

## NAVIGATION

1.122201 AN/UQN-4 TRUNK  
 1.122202 UNDERWATER LOG TRUNK  
 1.122203 SHIP INERTIAL NAVIGATION SYSTEM EQUIPMENT ROOM

1.1225

## BATHYTHERMOGRAPH

1.122501

BATHYTHERMOGRAPH ROOM

1.123

## SPACE VEHICLE ELECTRONIC TRACKING

1.13

## COMMAND AND CONTROL

1.131

## COMBAT INFORMATION CENTER

1.13101 COMBAT INFORMATION CENTER  
 1.13102 COMBAT INFORMATION CENTER-AIR OPERATIONS AREA  
 1.13103 COMBAT INFORMATION CENTER-AIR WARFARE AREA  
 1.13104 COMBAT INFORMATION CENTER-DETECTION AND TRACKING AREA  
 1.13105 COMBAT INFORMATION CENTER-DISPLAY AND DECISION AREA  
 1.13106 COMBAT INFORMATION CENTER-ELECTRONIC WARFARE AREA  
 1.13107 COMBAT INFORMATION CENTER-TACTICAL FLAG COMMAND CENTER  
 1.13108 COMBAT INFORMATION CENTER-SONAR CONTROL AREA  
 1.13109 COMBAT INFORMATION CENTER-SURFACE OPERATIONS AREA  
 1.13110 COMBAT INFORMATION CENTER-WEAPONS CONTROL AREA  
 1.13111 COMBAT INFORMATION CENTER-NAVAL TACTICAL DATA SYSTEM  
 COMPUTER ROOM  
 1.13112 COMBAT INFORMATION CENTER-PREVENTIVE MAINTENANCE AREA  
 1.13113 COMBAT INFORMATION CENTER-ADMINISTRATION OFFICE  
 1.13114 COMBAT INFORMATION CENTER-CARRIER AIR TRAFFIC CONTROL  
 CENTER  
 1.13115 COMBAT INFORMATION CENTER-ANTISUBMARINE WARFARE MODULE  
 ANALYSIS AREA

MIL-STD-2150A(SH)

APPENDIX B

28 September 1989

## SHIP SPACE CLASSIFICATION SYSTEM

1.13116 COMBAT INFORMATION CENTER-ANTISUBMARINE WARFARE MODULE  
AUTOMATED DATA PROCESSING AREA

1.132 CONNING STATIONS

1.13201 PILOT HOUSE  
1.13202 CHART ROOM  
1.13203 SECONDARY CONNING STATION  
1.13204 AUXILIARY CONNING STATION  
1.13205 CONNING TOWER  
1.13207 BRIDGE  
1.13208 BRIDGE WING

1.133 DATA PROCESSING

1.13301 COMPUTER ROOM  
1.13302 COMPUTER CENTER  
1.13303 COMPUTER CONTROL ROOM  
1.13304 DATA PROCESSING EQUIPMENT ROOM  
1.13305 DATA SYSTEMS WORKSHOP  
1.13306 AUTOMATED DATA PROCESSING ROOM  
1.13308 AUTOMATED DATA PROCESSING ROOM STOREROOM

1.134 COMBAT SYSTEMS

1.13401 COMBAT SYSTEMS ELECTRONIC SPACE  
1.13402 COMBAT SYSTEMS MAINTENANCE CENTRAL  
1.13403 COMBAT SYSTEMS EQUIPMENT ROOM

1.135 TACTICAL PLOT

1.13501 COMMANDING OFFICER TACTICAL PLOT

1.14 COUNTERMEASURES

1.141 ELECTRONIC COUNTERMEASURES

1.14101 ELECTRONIC WARFARE EQUIPMENT ROOM  
1.14102 SHIP SIGNAL EXPLOITATION SPACE  
1.14103 SHIP SIGNAL EXPLOITATION SPACE AUXILIARY ROOM  
1.14104 ELECTRONIC COUNTERMEASURES ROOM  
1.14105 SHIP SIGNAL EXPLOITATION SPACE BRIEFING ROOM  
1.14106 SHIP SIGNAL EXPLOITATION SPACE LOCAL MONITOR STATION  
1.14107 SHIP SIGNAL EXPLOITATION SPACE COMMUNICATION AREA

1.142 TORPEDO COUNTERMEASURES

1.14201 FANFARE ROOM  
1.14202 NIXIE WINCH ROOM  
1.14203 NIXIE ROOM  
1.14204 NIXIE EQUIPMENT ROOM

MIL-STD-2150A(SH)  
 APPENDIX B  
 28 September 1989

SHIP SPACE CLASSIFICATION SYSTEM

1.143	MISSILE COUNTERMEASURES
1.144	OTHER COUNTERMEASURES
1.14401	SMOKE GENERATOR EQUIPMENT ROOM
1.14402	COUNTERMEASURE STOREROOM
1.14403	COUNTERMEASURE MAGAZINE
1.15	INTERIOR COMMUNICATIONS
1.15001	INTERIOR COMMUNICATIONS AND GYROCOMPASS ROOM
1.15002	FORWARD INTERIOR COMMUNICATIONS AND GYROCOMPASS ROOM
1.15003	AFTER INTERIOR COMMUNICATIONS AND GYROCOMPASS ROOM
1.15004	INTERIOR COMMUNICATIONS ROOM
1.15005	INTERIOR COMMUNICATIONS AND GYROCOMPASS BATTERY ROOM
1.15006	INTERIOR COMMUNICATIONS MOTOR GENERATOR ROOM
1.16	ENVIRONMENTAL CONTROL SUPPORT SYSTEMS
1.161	ELECTRONIC COOLING
1.16101	ELECTRONIC COOLING EQUIPMENT ROOM
1.16102	ELECTRONIC COOLING WATER SUPPLY EQUIPMENT ROOM
1.2	WEAPONS
1.21	GUNS
1.211	GUN BATTERIES
1.21101	8 INCH GUN BATTERIES
1.2110101	8/55 MOUNT
1.2110102	8/55 GUN CONTROL ROOM
1.2110103	8/55 CALIBER RAPID FIRE GUN TURRET
1.2110104	8/55 CALIBER SLOW FIRE GUN TURRET
1.21102	6 INCH GUN BATTERIES
1.21103	5 INCH GUN BATTERIES
1.2110301	5/38 MK 30 GUN MOUNTING ROOM
1.2110302	5/54 MK 39 GUN MOUNT
1.2110303	5/54 MK 42 GUN MOUNT
1.2110304	5/54 MK 45 GUN MOUNT
1.21104	3 INCH GUN BATTERIES
1.2110401	3/50 MK 33 GUN MOUNT
1.2110402	3/50 MK 34 GUN MOUNT
1.2110403	3/50 GUN MOUNT POWER ROOM

MIL-STD-2150A(SH)

APPENDIX B

28 September 1989

SHIP SPACE CLASSIFICATION SYSTEM

1.21105	76MM GUN BATTERIES
1.2110501	76MM MK 75 GUN MOUNT
1.2110502	76MM READY SERVICE MAGAZINE
1.21106	40MM GUN BATTERIES
1.21107	30MM GUN BATTERIES
1.2110701	30MM MK 74 GUN MOUNT
1.21108	20MM GUN BATTERIES
1.2110801	CLOSE-IN WEAPON SYSTEM MOUNT
1.2110802	CLOSE-IN WEAPON SYSTEM LOCAL CONTROL ROOM
1.2110803	20MM GUN MOUNT
1.21109	LIGHT WEAPONS
1.21110	16 INCH GUN BATTERIES
1.2111001	16/50 TURRET
1.2111002	16/50 BARBETTE
1.212	GUN FIRE CONTROL
1.21201	GENERAL
1.2120101	MAIN BATTERY PLOTTING ROOM
1.2120102	SECONDARY BATTERY PLOTTING ROOM
1.21202	MK 51 GUN FIRE CONTROL SYSTEM
1.21203	MK 56 GUN FIRE CONTROL SYSTEM
1.2120301	MK 56 GFCS DIRECTOR
1.2120302	MK 56 GFCS CONTROL ROOM
1.2120303	MK 56 GFCS AMPLIDYNE ROOM
1.21204	MK 63 GFCS
1.21205	MK 68 GFCS
1.2120501	MK 68 GFCS DIRECTOR
1.2120502	MK 68 GFCS EQUIPMENT ROOM
1.2120503	MK 68 GFCS AMPLIDYNE ROOM
1.21206	MK 70 GUN FIRE CONTROL SYSTEM
1.2120601	MK 70 GFCS CONTROL ROOM

MIL-STD-2150A(SH)

APPENDIX B

28 September 1989

## SHIP SPACE CLASSIFICATION SYSTEM

1.21207	MK 86 GUN FIRE CONTROL SYSTEM
1.2120701	MK 86 GFCS DIRECTOR
1.2120702	MK 86 GFCS EQUIPMENT ROOM
1.2120703	MK 86 GFCS AMPLIDYNE ROOM
1.2120704	MK 86 GFCS CONTROL ROOM
1.21208	MK 92 GUN FIRE CONTROL SYSTEM
1.2120801	MK 92 EQUIPMENT ROOM
1.213	GUN AMMUNITION HANDLING
1.21301	8 INCH GUN AMMUNITION HANDLING
1.2130101	8/55 STAGING AREA
1.2130102	8/55 AMMUNITION ELEVATOR TRUNK
1.2130103	8/55 AMMUNITION ELEVATOR MACHINERY ROOM
1.2130104	8/55 CALIBER AMMUNITION HANDLING ROOM
1.2130105	8/55 CALIBER LOWER PROJECT HANDLING PLATFORM
1.2130106	8/55 CALIBER UPPER PROJECT HANDLING PLATFORM
1.21302	6 INCH GUN AMMUNITION HANDLING
1.21303	5 INCH GUN AMMUNITION HANDLING
1.2130301	5/54 CARRIER ROOM
1.2130302	5/54 HANDLING ROOM
1.2130303	5/54 STAGING AREA
1.2130304	5/54 AMMUNITION HANDLING EQUIPMENT LOCKER
1.2130305	5/54 EQUIPMENT ROOM
1.2130306	5/38 AMMUNITION HANDLING ROOM
1.2130307	5/38 AMMUNITION HOIST
1.2130308	5/38 LOADING MACHINE
1.2130309	5/38 PROJECTILE MISSILE AND HANDLE
1.2130310	5/54 LOADER DRUM ROOM
1.2130311	5/54 AMMUNITION HOIST
1.2130312	5/54 AMMUNITION ELEVATOR TRUNK
1.2130313	5/54 AMMUNITION STRIKEDOWN TRUNK
1.2130314	5/54 AMMUNITION STRIKEDOWN ELEVATOR TRUNK
1.21304	3 INCH GUN AMMUNITION HANDLING
1.2130401	3/50 AMMUNITION HOIST TRUNK
1.2130402	3/50 AMMUNITION HANDLING ROOM
1.2130403	3/50 LOADING MACHINE AREA
1.21305	76MM GUN AMMUNITION HANDLING
1.21306	40MM GUN AMMUNITION HANDLING

MIL-STD-2150A(SH)

APPENDIX B

28 September 1989

## SHIP SPACE CLASSIFICATION SYSTEM

1.21307 30MM GUN AMMUNITION HANDLING

1.21308 20MM GUN AMMUNITION HANDLING

1.21309 LIGHT WEAPONS AMMUNITION HANDLING

1.21310 16 INCH GUN AMMUNITION HANDLING

1.2131001 16 INCH GUN AMMUNITION HANDLING ROOM

1.2131002 16 INCH AMMUNITION HANDLING EQUIPMENT STOREROOM

1.214 GUN AMMUNITION STOWAGE

1.2140101 8/55 READY SERVICE MAGAZINE

1.2140102 8/55 POWDER MAGAZINE

1.2140103 8/55 PROJECTILE MAGAZINE

1.2140104 8/55 SPECIAL PROJECTILE MAGAZINE

1.2140105 WHITE PHOSPHORUS MAGAZINE

1.2140106 8/55 CALIBER POWDER HANDLING ROOM

1.21402 6 INCH GUN AMMUNITION STOWAGE

1.21403 5 INCH GUN AMMUNITION STOWAGE

1.214031 5/38 GUN AMMUNITION STOWAGE

1.21403101 5/38 POWDER MAGAZINE

1.21403102 5/38 PROJECTILE MAGAZINE

1.21403103 5/38 DRILL AMMUNITION LOCKER

1.214032 5/54 GUN AMMUNITION STOWAGE

1.21403201 5/54 AMMUNITION MAGAZINE

1.21403202 5/54 POWDER MAGAZINE

1.21403203 WHITE PHOSPHORUS MAGAZINE

1.21403204 5/54 DRILL AMMUNITION LOCKER

1.21403205 5/54 PROJECTILE MAGAZINE

1.21404 3 INCH GUN AMMUNITION STOWAGE

1.21404101 3/50 AMMUNITION MAGAZINE

1.21404102 3/50 DRILL AMMUNITION LOCKER

1.21404103 3/50 READY SERVICE LOCKER

1.21404104 3/50 READY SERVICE MAGAZINE

1.214042 3/70 GUN AMMUNITION STOWAGE

1.21405 76 MM GUN AMMUNITION STOWAGE

1.2140501 76MM AMMUNITION MAGAZINE



MIL-STD-2150A(SH)

APPENDIX B

28 September 1989

## SHIP SPACE CLASSIFICATION SYSTEM

1.21406	40MM GUN AMMUNITION STOWAGE
1.2140601	40MM AMMUNITION MAGAZINE
1.21407	30MM GUN AMMUNITION STOWAGE
1.2140701	30MM READY SERVICE MAGAZINE
1.21408	20MM AMMUNITION STOWAGE
1.2140801	20MM READY SERVICE MAGAZINE
1.2140802	20MM AMMUNITION MAGAZINE
1.2140803	CLOSE-IN WEAPON SYSTEM 20MM MAGAZINE
1.21409	LIGHT WEAPONS AMMUNITION STOWAGE
1.21410	16 INCH GUN AMMUNITION
1.2141001	16 INCH GUN AMMUNITION STOREROOM
1.2141002	16 INCH POWDER MAGAZINE
1.2141003	16 INCH PROJECTILE STOREROOM
1.2141004	16 INCH POWDER HANDLING ROOM
1.21411	25MM GUN AMMUNITION STOWAGE
1.2141101	25MM MAGAZINE
1.216	GUN MAINTENANCE
1.21601	CLOSE-IN WEAPON SYSTEM WORKSHOP
1.21602	GUN SHOP
1.21603	ORDNANCE REPAIR, TEST AND ALIGNMENT SHOP
1.21604	25MM GUN MAINTENANCE ROOM
1.22	MISSILES
1.221	MISSILE LAUNCHER SYSTEMS
1.221101	MK 5 MOD 3 MISSILE LAUNCHER
1.2212	MK 11 GUIDED MISSILE LAUNCHING SYSTEM
1.221201	MK 8 MISSILE LAUNCHER
1.2213	MK 12 GUIDED MISSILE LAUNCHING SYSTEM
1.221301	MK 7 MOD 1 LAUNCHER

MIL-STD-2150A(SH)  
 APPENDIX B  
 28 September 1989

SHIP SPACE CLASSIFICATION SYSTEM

1.2214	MK 13 GUIDED MISSILE LAUNCHING SYSTEM
1.221401	MK 116 MISSILE LAUNCHER
1.2215	MK 16 GUIDED MISSILE LAUNCHING SYSTEM
1.221501	MK 112 LAUNCHER
1.2216	MK 22 GUIDED MISSILE LAUNCHING SYSTEM
1.221601	MK 123 MISSILE LAUNCHER
1.2217	MK 25 BPDMLS
1.221701	MK 128 BPDMS LAUNCHER
1.2218	MK 26 GUIDED MISSILE LAUNCHING SYSTEM
1.221801	MK 26 GUIDED MISSILE LAUNCHING SYSTEMS LAUNCHER
1.2219	HARPOON
1.221901	MK 43 MOD 0 HARPOON LAUNCHER
1.221902	HARPOON EQUIPMENT ROOM
1.22191	TOMAHAWK
1.2219101	EX 143 ARMORED BOX LAUNCHER
1.2219102	TOMAHAWK MISSILE HANDLING EQUIPMENT STOREROOM
1.2219103	TOMAHAWK WORKSHOP
1.2219104	TOMAHAWK MAGAZINE
1.2219105	TOMAHAWK HYDRAULIC POWER ROOM
1.2219106	TOMAHAWK EQUIPMENT ROOM
1.2219107	TOMAHAWK HEATING AND COOLING ROOM
1.2219107	TOMAHAWK SERVICE ROOM
1.22192	MK 41 VERTICAL LAUNCHING SYSTEM
1.2219201	MK 41 VERTICAL LAUNCHING SYSTEM (FWD)
1.2219202	MK 41 VERTICAL LAUNCHING SYSTEM (AFT)
2.22193	NATO SEASPARROW SURFACE MISSILE SYSTEM
1.2219301	NSSMS TRANSMITTER ROOM
1.2219302	NSSMS DIRECTOR EQUIPMENT ROOM
1.2219303	NSSMS LAUNCHER
1.2219304	NSSMS CONTROL ROOM
1.2219305	NSSMS LAUNCHER POWER EQUIPMENT ROOM
1.2219306	NSSMS LAUNCHER EQUIPMENT STOREROOM

MIL-STD-2150A(SH)

APPENDIX B

28 September 1989

## SHIP SPACE CLASSIFICATION SYSTEM

1.222

## MISSILE FIRE CONTROL SYSTEM

1.2221

MK 74 MFCS (AN/SPG 51)

1.222101

AN/SPG-51 AMPLIDYNE ROOM

1.222102

AN/SPG-51 CONTROL ROOM

1.222103

AN/SPG-51 EQUIPMENT ROOM

1.2222

MK 76 MFCS (AN/SPG 55)

1.222201

AN/SPG-55 MOTOR GENERATOR ROOM

1.222202

AN/SPG-55 CONTROL ROOM

1.222203

AN/SPG-55 EQUIPMENT ROOM

1.222204

AN/SPG-55 COOLING EQUIPMENT ROOM

1.222205

INTERIOR COMMUNICATION GYRO MISSILE PLOT ROOM

1.222205

AN/SPG-55 TRANSMITTER ROOM

1.2223

MK 82 MFCS

1.2224

MK 99 MFCS

1.222401

MK 99 ILLUMINATOR

1.222402

MK 99 GFCS EQUIPMENT ROOM

1.222403

MK 99 DIRECTOR EQUIPMENT ROOM

1.222404

MK 99 TRANSMITTER ROOM

1.223

## MISSILE HANDLING

1.224

## MISSILE STOWAGE

1.22401

MK 13 GUIDED MISSILE LAUNCHING SYSTEMS MAGAZINE

1.22402

MK 22 GUIDED MISSILE LAUNCHING SYSTEMS MAGAZINE

1.22403

MK 26 MOO 0 GUIDED MISSILE LAUNCHING SYSTEMS MAGAZINE

1.22405

MK 26 MOD 2 GUIDED MISSILE LAUNCHING SYSTEMS MAGAZINE

1.22406

MISSILE MAGAZINE

1.22407

MK 41 VERTICAL LAUNCHING SYSTEM MAGAZINE

1.225

## CHARGING STATIONS

1.22501

SIDEWINDER NITROGEN LAUNCHER BOTTLE CHARGING AND STOWAGE  
STATION

1.227

## MISSILE SECURITY

1.22701

SECURITY STATION

1.23

## ROCKETS

1.231

## ROCKET LAUNCHERS

1.23101

MK 16 LAUNCHER SYSTEM

MIL-STD-2150A(SH)

APPENDIX B

28 September 1989

## SHIP SPACE CLASSIFICATION SYSTEM

1.231011	MK 112 ANTISUBMARINE ROCKET LAUNCHER
1.231012	ANTISUBMARINE ROCKET LAUNCHER CONTROL STATION
1.23102	CHAFFROC LAUNCHER
1.23104	SUPER RBOC LAUNCHER
1.232	ROCKET CONTROL
1.23201	SUPER RAPID BLOOMING OFFBOARD CHAFF LAUNCHER EQUIPMENT ROOM
1.23202	AN/ALE CHAFF POD SUPPORT FACILITY
1.233	ROCKET HANDLING
1.234	ROCKET STOWAGE
1.23401	ANTISUBMARINE ROCKET MAGAZINE
1.23402	ANTISUBMARINE ROCKET COMPONENT STOREROOM
1.23403	ANTISUBMARINE ROCKET BATTERY LOCKER
1.23405	ANTISUBMARINE ROCKET MOTOR MAGAZINE
1.23406	BULK CHAFF STOREROOM
1.237	ROCKET SECURITY
1.23701	SECURITY STATION
1.24	TORPEDO
1.241	LAUNCHERS
1.24101	TORPEDO ROOM
1.24102	INTERNAL AUXILIARY 3 & 6 INCH LAUNCHER ROOM
1.242	TORPEDO CONTROL
1.243	TORPEDO HANDLING
1.244	TORPEDO STOWAGE
1.24401	TORPEDO MAGAZINE
1.24402	TORPEDO COMPONENT STOWAGE
1.24403	TORPEDO ROOM STOREROOM
1.25	DEPTH CHARGES
1.251	DEPTH CHARGE LAUNCHERS
1.25101	RELEASE TRACK MK 3
1.25102	RELEASE TRACK MK 5
1.25103	RELEASE TRACK MK 9
1.25104	PROJECTOR MK 6

MIL-STD-2150A(SH)  
 APPENDIX B  
 28 September 1989

SHIP SPACE CLASSIFICATION SYSTEM

1.252	DEPTH CHARGE CONTROL
1.253	DEPTH CHARGE HANDLING
1.25301	7.2 INCH PROJECTILE HOIST
1.25302	7.2 INCH PROJECTILE HANDLING ROOM
1.254	DEPTH CHARGE STOWAGE
1.25401	DEPTH CHARGE MAGAZINE
1.25402	7.2 INCH PROJECTILE CHARGE MAGAZINE
1.25403	7.2 INCH PROJECTILE FUSE MAGAZINE
1.25404	DEPTH CHARGE STOWAGE AREA
1.25405	7.2 INCH PROJECTILE READY SERVICE MAGAZINE
1.26	MINES
1.261	MINE LAUNCHER
1.262	MINE CONTROL
1.26201	MINE CONTROL ROOM
1.263	MINE HANDLING
1.26301	MINE ASSEMBLY ROOM
1.264	MINE STOWAGE
1.26401	MINE MAGAZINE
1.27	MULTIPLE EJECTION RACK/TRIPLE EJECTION RACK STOWAGE
1.2701	MULTIPLE EJECTION RACK/TRIPLE EJECTION RACK STOREROOM
1.28	WEAPON MODULES
1.2801	WEAPON MODULE STATION (A-SIZE)
1.2802	WEAPON MODULE STATION (B-SIZE)
1.2803	WEAPON MODULE STATION (AA-SIZE)
1.2804	SERVICE INTERFACE ROOM (A-SIZE MODULE)
1.2805	SERVICE INTERFACE ROOM (B-SIZE MODULE)
1.2806	SERVICE INTERFACE ROOM (AA-SIZE MODULE)
1.3	AVIATION
1.30311	LOGISTICS SUPPORT CENTER
1.31	AVIATION LAUNCHING AND RECOVERY
1.311	AVIATION LAUNCHING AND RECOVERY AREAS

MIL-STD-2150A(SH)  
 APPENDIX B  
 28 September 1989

SHIP SPACE CLASSIFICATION SYSTEM

1.31101	FLIGHT DECK
1.31102	HELICOPTER LANDING AREA
1.312	AVIATION LAUNCHING AND RECOVERY EQUIPMENT
1.3121	ARRESTING GEAR/BARRIERS/BARRICADES
1.312101	ARRESTING GEAR AND BARRICADE CONTROL STATION
1.312102	ARRESTING GEAR BARRICADE HYDRAULIC CONTROL ROOM
1.312103	ARRESTING GEAR CONTROL STATION
1.312104	ARRESTING GEAR DAMPER ROOM
1.312105	ARRESTING GEAR MACHINERY ROOM
1.312106	ARRESTING GEAR MONITORING STATION
1.3122	CATAPULTS AND JET BLAST DEFLECTORS
1.312201	BRAKE WATER PUMP ROOM
1.312202	BRAKE WATER TANK
1.312203	BRIDLE ARRESTER MACHINERY ROOM
1.312204	CATAPULT CONTROL ROOM
1.312205	CATAPULT CYLINDER LUBE OIL STORAGE TANK
1.312206	CATAPULT EXHAUST AND BLOWDOWN OVERBOARD PIPING TRUNK
1.312207	CATAPULT LUBRICATING OIL PUMP AND TANK SPACE
1.312208	CATAPULT MACHINERY ROOM
1.312209	CATAPULT OFFICER CONTROL STATION
1.312210	CATAPULT PIPING SPACE
1.312211	CATAPULT PIPING TRUNK
1.312212	CATAPULT RETRACTION ENGINE MACHINERY ROOM
1.312213	CATAPULT WET ACCUMULATOR SPACE
1.312214	CATAPULT STEAM RECEIVER SPACE
1.312215	CATAPULT TEST INSTRUMENT EQUIPMENT ROOM
1.312216	CATAPULT TROUGH
1.312217	CATAPULT WARM-UP ROOM
1.312218	INTEGRATED CATAPULT CONTROL ROOM
1.312219	JET BLAST DEFLECTOR MACHINERY ROOM
1.312221	CATAPULT LAUNCHING VALVES
1.312222	MK 7 JET BLAST DEFLECTOR VALVE & EQUIPMENT ROOM
1.312223	CATAPULT TROUGH VALVE NEST ROOM
1.3123	HELICOPTER LAUNCHING AND RECOVERY EQUIPMENT
1.312301	RECOVERY, ASSIST, SECURE, AND TRANSVERSE MACHINERY ROOM
1.313	AVIATION STARTING STATIONS
1.31301	AIRCRAFT ELECTRIC SERVICE EQUIPMENT ROOM
1.31302	AIRCRAFT STARTING CONTROL AND ELECTRIC SERVICE EQUIPMENT ROOM

MIL-STD-2150A(SH)

APPENDIX B

28 September 1989

## SHIP SPACE CLASSIFICATION SYSTEM

1.314 FLIGHT DECK CREW FACILITIES

1.31401 CREW SHELTER

1.31402 FLIGHT DECK CREW LOCKER ROOM

1.32 AVIATION CONTROL

1.321 AVIATION FLIGHT CONTROL

1.3211 AIRCRAFT FLIGHT CONTROL

1.321101 PRIMARY FLIGHT CONTROL STATION

1.321102 FLIGHT DECK CONTROL STATION

1.321103 FLIGHT DECK CONTROL ANNEX

1.321105 LANDING SIGNAL OFFICER ESCAPE ROOM

1.321106 LANDING SIGNAL OFFICER STATION

1.321107 FLIGHT DECK AMPLIFIER ROOM

1.321108 FLIGHT DECK LIGHTING CONTROL STATION

1.321110 PILOT LANDING AID TELEVISION CAMERA ROOM

1.321111 PILOT LANDING AID TRAINING TELEVISION CONTROL ROOM

1.321112 LANDING SIGNAL OFFICER PLATFORM

1.321113 LANDING SIGNAL OFFICER EQUIPMENT ROOM

1.321114 TACTICAL AIR COORDINATION CENTER

1.321115 AMPHIBIOUS AIR TRAFFIC CONTROL CENTER

1.3212 HELICOPTER FLIGHT CONTROL

1.321201 HELICOPTER LANDING CONTROL STATION

1.321202 HELICOPTER CONTROL CENTER

1.321203 HELICOPTER CONTROL STATION

1.3213 HELICOPTER STARTING STATIONS

1.321301 HELICOPTER DC STARTING RECTIFIER ROOM

1.322 AIR NAVIGATION

1.32201 AIR NAVIGATION EQUIPMENT ROOM

1.32202 TACAN EQUIPMENT ROOM

1.32203 AVIATION STOREROOM (CHARTS)

1.323 AVIATION OPERATIONS

1.3231 AIR INTELLIGENCE

1.323101 CV INTELLIGENCE CENTER

1.32310101 CVIC ADMIN OFFICE

1.32310102 CVIC ANALYSIS OFFICE

1.32310103 CVIC ASW MODULE ADP AREA

MIL-STD-2150A(SH)

APPENDIX B

28 September 1989

## SHIP SPACE CLASSIFICATION SYSTEM

1.32310104	CVIC DEBRIEFING ROOM
1.32310105	CVIC DRAFTING ROOM
1.32310106	CVIC AUTOMATED DATA PROCESSING ROOM
1.32310107	CVIC IMAGERY INTERPRETATION ROOM
1.32310108	CVIC INTELLIGENCE INTEGRATION ROOM
1.32310109	CVIC IO OFFICE
1.32310110	CVIC LIGHT LOCK
1.32310111	CVIC MISSION PLANNING AND BRIEFING ROOM
1.32310112	CVIC PHOTO CHEMICAL MIXING ROOM
1.32310113	CVIC PHOTO DARKROOM
1.32310114	CVIC PHOTO LIGHTROOM
1.32310115	CVIC SAO READING ROOM
1.32310116	CVIC SI READING ROOM
1.32310117	CVIC SECURITY STATION
1.32310118	CVIC WATER SUPPLY EQUIPMENT ROOM
1.32310119	CVIC PLANNING AND PROTOTYPING ROOM
1.32310120	CVIC PHOTO CHEMICAL STRM
1.32310121	CVIC STOREROOM
1.32310122	CVIC SPECIAL IMAGERY INTERPRETATION ROOM
1.32310123	CVIC MAINTENANCE SHOP
1.323102	AIR INTELLIGENCE OFFICE
1.323103	AIR INTELLIGENCE STOREROOM
1.3232	AVIATION PHOTOGRAPHIC
1.323202	AVIATION PHOTOGRAPHIC LABORATORY
1.323203	AVIATION PHOTOGRAPHIC INTERPRETATION ROOM
1.323204	AVIATION WHITEPRINT ROOM
1.323205	AVIATION PHOTOGRAPHIC INTERPRETATION STOREROOM
1.3233	AVIATION PLAN AND READY ROOMS
1.323301	SQUADRON READY ROOM
1.323302	SQUADRON FLIGHT SUIT ROOM
1.323303	AIR OBJECTIVE FOLDER STOREROOM
1.33	AIRCRAFT HANDLING
1.331	AIRCRAFT ELEVATOR
1.33101	AIRCRAFT ELEVATOR MACHINERY ROOM
1.33102	AIRCRAFT ELEVATOR HIGH PRESSURE TANK SPACE
1.33103	AUTOMATIC STANCHION HYDRAULIC CONTROL ROOM
1.33104	AUTOMATIC STANCHION MACHINERY ROOM
1.33105	AIRCRAFT ELEVATOR DOOR MACHINERY PLATFORM
1.33106	CABLE TRUNK
1.332	AIRCRAFT CRANE
1.33201	AIRCRAFT AND BOAT CRANE MACHINERY ROOM



MIL-STD-2150A(SH)

APPENDIX B

28 September 1989

## SHIP SPACE CLASSIFICATION SYSTEM

1.334 GROUND SUPPORT EQUIPMENT

1.34 AIRCRAFT STOWAGE

1.34001 HANGAR BAY  
1.34002 HELICOPTER HANGAR  
1.34003 HANGAR DECK CONTROL ROOM  
1.34004 HANGAR DECK LIGHTING CONTROL STATION  
1.34005 HANGAR DIVISION DOOR MACHINERY ROOM  
1.34006 HANGAR DECK DOOR CABLE TRUNK

1.35 AVIATION ADMINISTRATION

1.351 AVIATION INTERMEDIATE MAINTENANCE DEPARTMENT ADMINISTRATION

1.35101 AVIATION INTERMEDIATE MAINTENANCE DEPARTMENT OFFICE  
1.35104 AVIATION PRODUCTION CONTROL OFFICE  
1.35105 SQUADRON MAINTENANCE OFFICE  
1.35106 AVIATION INTERMEDIATE MAINTENANCE DEPARTMENT TECHNICAL LIBRARY  
1.35107 INTERMEDIATE MAINTENANCE 1 DIVISION OFFICE  
1.35108 INTERMEDIATE MAINTENANCE 2 DIVISION OFFICE  
1.35109 INTERMEDIATE MAINTENANCE 3 DIVISION OFFICE  
1.35110 INTERMEDIATE MAINTENANCE 4 DIVISION OFFICE  
1.35111 AVIATION INTERMEDIATE MAINTENANCE DEPARTMENT PRODUCTION CONTROL OFFICE  
1.35112 AVIATION INTERMEDIATE MAINTENANCE DEPARTMENT CONTROL OFFICE  
1.35113 AVIATION INTERMEDIATE MAINTENANCE DEPARTMENT QUALITY ASSURANCE OFFICE  
1.35114 AVIATION INTERMEDIATE MAINTENANCE DEPARTMENT ADMINISTRATIVE OFFICE

1.352 AIR DEPARTMENT ADMINISTRATION

1.35201 AIR DEPARTMENT OFFICE  
1.35202 AIR DEPARTMENT OFFICE (V-1 DIVISION)  
1.35203 AIR DEPARTMENT OFFICE (V-2 DIVISION)  
1.35204 AIR DEPARTMENT OFFICE (V-3 DIVISION)  
1.35205 AIR DEPARTMENT OFFICE (V-4 DIVISION)

1.353 AIR WING ADMINISTRATION

1.35301 SQUADRON OFFICE  
1.35302 SQUADRON MAINTENANCE OFFICE  
1.35303 AIR WING COMMANDER OFFICE  
1.35304 AIR INTELLIGENCE OFFICER OFFICE  
1.35305 AIR OPERATIONS OFFICE  
1.35306 AVIATION OFFICE

MIL-STD-2150A(SH)

APPENDIX B

28 September 1989

## SHIP SPACE CLASSIFICATION SYSTEM

1.354 AVIATION SUPPLY ADMINISTRATION

1.355 AVIATION WEAPONS ADMINISTRATION

1.35502 NUCLEAR WEAPONS OFFICE

1.35503 NUCLEAR WEAPONS PUBLICATIONS ROOM

1.36 AVIATION MAINTENANCE

1.361 AIRFRAME MAINTENANCE

1.36101 AVIATION STRUCTURES SHOP

1.36102 AVIATION HYDRAULIC PNEUMATIC SHOP

1.36104 AVIATION TIRE AND WHEEL SHOP

1.36105 AVIATION NONDESTRUCTIVE TEST AND INSPECTION SHOP

1.36106 AVIATION ALKALINE BATTERY SHOP

1.36108 AVIATION WELDING SHOP

1.36109 AVIATION COMPOSITE MATERIAL REPAIR SHOP

1.36110 AVIATION HYDRAULIC PNEUMATIC SHOP (CLEAN)

1.36111 AVIATION HYDRAULIC PNEUMATIC SHOP (HOSE AND TUBE)

1.36112 AVIATION NONDESTRUCTIVE TEST AND INSPECTION SHOP DARKROOM

1.362 AVIONICS MAINTENANCE

1.36201 AVIONICS SHOP

1.36202 VERSATILE AVIONICS SHOP TEST ANCILLARY EQUIPMENT ROOM

1.36203 AVIONICS CORROSION CONTROL SHOP

1.36204 AVIONICS ELECTRICAL EQUIPMENT ROOM

1.36205 PRECISION MEASURING EQUIPMENT LABORATORY

1.36206 MICRO-MINIATURE REPAIR SHOP

1.36207 TACTICAL AIR RECONNAISSANCE POD STOWAGE PLATFORM

1.36208 VERSATILE AVIONICS SHOP TEST ANCILLARY EQUIPMENT ROOM ANNEX

1.36209 TACTICAL EA-6B MISSION SUPPORT EQUIPMENT ROOM

1.36210 ENHANCED COMPREHENSIVE ASSET MANAGEMENT SYSTEM WORK CENTER

1.363 AIRCRAFT ORDNANCE MAINTENANCE

1.36302 AVIATION GUN SYSTEMS SHOP

1.36303 AVIATION ORDNANCE SHOP

1.36304 AIRCRAFT ARMAMENT SUSPENSION EQUIPMENT MAINTENANCE SHOP

1.36305 AVIATION WEAPONS CHECKOUT SHOP

1.364 AVIATION POWER PLANT AND FUEL MAINTENANCE

1.36401 AVIATION JET ENGINE TEST CONTROL ROOM

1.36402 AVIATION JET ENGINE SHOP

1.36403 AVIATION JET ENGINE TEST FACILITY

MIL-STD-2150A(SH)

APPENDIX B

28 September 1989

## SHIP SPACE CLASSIFICATION SYSTEM

1.36404	AVIATION OIL ANALYSIS LABORATORY
1.36405	AVIATION GAS TURBINE COMPRESSOR SHOP
1.36406	AVIATION JET ENGINE TEST FACILITY STOREROOM
1.36408	AVIATION JET ENGINE TEST FACILITY JP-5 FILTER ROOM
1.36409	AVIATION FUEL MAINTENANCE SHOP
1.36410	AVIATION FUEL QUALITY CONTROL LABORATORY
1.36411	AVIATION ENGINE SHOP
1.36412	AVIATION JET ENGINE SHOP STOREROOM
1.365	AVIATION SURVIVAL EQUIPMENT MAINTENANCE
1.36501	AVIATION PARACHUTE EQUIPMENT SHOP
1.36503	AVIATION OXYGEN EQUIPMENT SHOP
1.36504	AVIATION FLOTATION EQUIPMENT SHOP
1.36505	AVIATION VAPOR CYCLE TEST SHOP
1.36506	AVIATION SURVIVAL EQUIPMENT SHOP
1.366	AVIATION FLIGHT CLOTHING MAINTENANCE
1.367	AVIATION GROUND SUPPORT EQUIPMENT MAINTENANCE
1.36701	AVIATION GROUND SUPPORT EQUIPMENT SHOP
1.36702	AVIATION GROUND SUPPORT EQUIPMENT SHOP TOOL ISSUE ROOM
1.368	AVIATION LAUNCHING AND RECOVERY MAINTENANCE
1.36801	ARRESTING GEAR TERMINAL SOCKET POURING SHOP
1.36803	AVIATION LAUNCHING ACCESSORIES SHOP
1.36804	CATAPULT AND ELEVATOR SHOP
1.36805	ARRESTING GEAR SHOP
1.369	AVIATION ORGANIZATIONAL LEVEL MAINTENANCE
1.36901	SQUADRON WORK CENTER
1.36902	SQUADRON WORK CENTER (SEAT SHOP)
1.36904	WEAPON DEPARTMENT WORK CENTER
1.36906	V-2 DIVISION WORK CENTER
1.36907	AVIATION ACCESSORIES SHOP
1.36908	AVIATION REPAIR SHOP
1.36909	EA-6B VAN ACCESSORIES STOREROOM
1.36910	SHIP AIRCRAFT WORK CENTER
1.36911	V-2 DIVISION TOOL ISSUE ROOM
1.37	AIRCRAFT ORDNANCE
1.371	AIRCRAFT ORDNANCE SERVICE
1.37101	20MM LINKLESS AMMO LOADING SYSTEM ROOM
1.37102	FLARE PREPARATION ROOM

MIL-STD-2150A(SH)

APPENDIX B

28 September 1989

## SHIP SPACE CLASSIFICATION SYSTEM

1.37103	20MM BELTING ROOM
1.37104	AVIATION WEAPONS ASSEMBLY ROOM
1.372	AIRCRAFT ORDNANCE CONTROL
1.37201	AVIATION WEAPONS MOVEMENT CONTROL STATION
1.373	AIRCRAFT ORDNANCE HANDLING
1.37301	LOWER STAGE WEAPON ELEVATOR TRUNK
1.37302	LOWER STAGE WEAPON ELEVATOR MACHINERY ROOM
1.37303	LOWER STAGE WEAPON ELEVATOR PIT
1.37305	UPPER STAGE WEAPON ELEVATOR MACHINERY ROOM
1.37306	UPPER STAGE WEAPON ELEVATOR PIT
1.37307	UPPER STAGE WEAPON ELEVATOR
1.37308	UPPER STAGE WEAPON ELEVATOR HYDRAULIC PUMP ROOM
1.37309	AIRCRAFT ORDNANCE COMPONENT ELEVATOR TRUNK
1.37310	AMMUNITION ELEVATOR MACHINERY ROOM
1.37311	AMMUNITION ELEVATOR TRUNK
1.37312	AVIATION STOREROOM (HLU-196 BOMB HOISTS)
1.37313	ELEVATOR MACHINERY ROOM
1.374	AIRCRAFT ORDNANCE STOWAGE
1.37401	GENERAL PURPOSE AIRCRAFT ORDNANCE STOWAGE
1.3740101	UNIVERSAL TIE-DOWN MAGAZINE
1.3740102	FLARE DISPENSER STOREROOM
1.3740103	AVIATION WEAPONS READY SERVICE ROOM
1.3740104	UNIVERSAL BATTEN MAGAZINE
1.37402	AIRCRAFT BOMB STOWAGE
1.3740201	FUZE MAGAZINE
1.3740202	NAPALM STOREROOM
1.37403	AIRCRAFT GUN AMMUNITION STOWAGE
1.3740301	20MM AMMUNITION MAGAZINE
1.37404	AIRCRAFT MISSILE STOWAGE
1.3740401	AIRCRAFT GUIDED MISSILE COMPONENT STOREROOM
1.37405	AIRCRAFT PYROTECHNICS STOWAGE
1.3740501	MK 25 MARINE MARKER LOCKER
1.3740502	SOUND UNDERWATER SIGNAL MAGAZINE
1.3740503	FLARE MAGAZINE
1.3740504	PHOTO FLASH CARTRIDGE MAGAZINE

MIL-STD-2150A(SH)  
APPENDIX B  
28 September 1989

SHIP SPACE CLASSIFICATION SYSTEM

1.37406	AIRCRAFT ROCKET STOWAGE
1.37407	AIRCRAFT TORPEDO STOWAGE
1.3740701	TORPEDO MAGAZINE
1.37408	AIRCRAFT SPECIAL WEAPON STOWAGE
1.3740801	NUCLEAR WEAPONS MAGAZINE
1.3740802	NUCLEAR WEAPONS COMPONENT STOREROOM
1.3740803	NUCLEAR WEAPONS STOREROOM
1.37409	AIRCRAFT SONOBUOY STOWAGE
1.3740901	SUPPLY DEPARTMENT STOREROOM (SONOBUOYS)
1.37410	AIRCRAFT INERT WEAPON COMPONENTS STOWAGE
1.3741001	AIRCRAFT ARMAMENT SUSPENSION EQUIPMENT STOREROOM
1.3741002	WEAPONS SUPPORT EQUIPMENT STOREROOM
1.3741003	AVIATION WEAPONS INERT COMPONENT STOREROOM
1.377	AIRCRAFT MAGAZINE SECURITY
1.37701	AIRCRAFT MAGAZINE SECURITY STATION
1.38	AVIATION FUEL SYSTEMS
1.381	AVIATION JP-5 FUEL SYSTEM
1.3811	AVIATION JP-5 TRANSFER
1.381101	AIRCRAFT (JP-5) FUELING STATION
1.381102	HELICOPTER IN FLIGHT REFUELING AREA
1.3812	AVIATION JP-5 HANDLING
1.381201	JP-5 PUMP ROOM
1.381202	JP-5 FILTER ROOM
1.3813	AVIATION JP-5 STOWAGE
1.381301	JP-5 DRAIN TANK
1.381302	JP-5 SERVICE TANK
1.381303	JP-5 TANK
1.381304	JP-5 OR BALLAST TANK
1.381305	JP-5 OVERFLOW TANK
1.381306	AUXILIARY JP-5 SERVICE TANK
1.381307	JP-5 OVERFLOW OR BALLAST TANK
1.381308	JP-5 DEFUEL TANK

MIL-STD-2150A(SH)  
APPENDIX B  
28 September 1989

SHIP SPACE CLASSIFICATION SYSTEM

1.382 AVIATION GASOLINE

1.3821 AVIATION GASOLINE TRANSFER

1.3822 AVIATION GASOLINE HANDLING

1.3823 AVIATION GASOLINE STOWAGE

1.39 AVIATION STORES

1.391 AVIATION CONSUMABLES

1.3911 AVIATION CONSUMABLES STOWAGE

1.391101 SUPPLY DEPARTMENT STOREROOM (AVIATION FLAMMABLE LIQUIDS)

1.391102 SUPPLY DEPARTMENT STOREROOM (AVIATION)

1.391103 SUPPLY DEPARTMENT STOREROOM (AVIATION SULK)

1.391104 AVIATION STOREROOM

1.3912 AVIATION CONSUMABLES ISSUE

1.391201 AVIATION PAINT AND FLAMMABLE LIQUIDS ISSUE ROOM

1.391202 AVIATION ISSUE ROOM

1.392 AVIATION REPAIR PARTS

1.3921 AVIATION AIRFRAME REPAIR PARTS

1.392101 SUPPLY DEPARTMENT STOREROOM (AIRCRAFT CONTROL SURFACES)

1.392102 SUPPLY DEPARTMENT STOREROOM (AIRCRAFT TIRES)

1.392103 SUPPLY DEPARTMENT STOREROOM (AIRCRAFT WHEELS)

1.3922 AVIONICS REPAIR PARTS

1.392201 AVIONICS STOREROOM

1.392203 SUPPLY DEPARTMENT ISSUE ROOM (AVIATION ROTATABLE POOL)

1.392204 SUPPLY DEPARTMENT STOREROOM (AVIATION MAINTENANCE SUPPLY PACKAGE)

1.392205 SUPPLY DEPARTMENT ISSUE ROOM (AVIATION)

1.392206 AVIATION STOREROOM (NAVAIR COG EQUIPMENT)

1.3923 AVIATION ORDNANCE REPAIR PARTS

1.3924 AVIATION POWER PLANT REPAIR PARTS

1.392401 SUPPLY DEPARTMENT STOREROOM (AIRCRAFT DEHUMIDIFIED ENGINE)

1.392402 SUPPLY DEPARTMENT STOREROOM (AIRCRAFT CANNED ENGINES)

MIL-STD-2150A(SH)

APPENDIX B

28 September 1989

## SHIP SPACE CLASSIFICATION SYSTEM

1.3925	AVIATION SURVIVAL EQUIPMENT REPAIR PARTS
1.392503	AVIATION STOREROOM (EJECTION SEATS)
1.3926	AVIATION LAUNCHING AND RECOVERY EQUIPMENT REPAIR PARTS
1.392601	SUPPLY DEPARTMENT STOREROOM (ARRESTING GEAR SPARE PARTS)
1.392602	AVIATION STOREROOM (BARRICADES)
1.392604	AVIATION STOREROOM (WHEEL CHOCKS)
1.392605	AVIATION STOREROOM (CATAPULT BRIDLES)
1.394	FLIGHT CLOTHING STOWAGE
1.39401	SUPPLY DEPARTMENT ISSUE ROOM (FLIGHT CLOTHING)
1.39402	AVIATION STOREROOM (FLIGHT GEAR)
1.395	AIRCRAFT FITTINGS STOWAGE
1.39501	SUPPLY DEPARTMENT STOREROOM (AUXILIARY FUEL TANKS)
1.39502	SUPPLY DEPARTMENT STOREROOM (ELECTRONIC COUNTER-MEASURES PODS)
1.39503	AIRCRAFT PODS STOWAGE PLATFORM
1.396	AVIATION DECK GEAR STOWAGE
1.39601	FLIGHT DECK GEAR STOREROOM
1.39602	HANGAR DECK GEAR STOREROOM
1.39603	AVIATION STOREROOM (SUPPORT EQUIPMENT)
1.397	AVIATION SQUADRON STOWAGE
1.39701	SQUADRON STOREROOM
1.398	AVIATION GAS GENERATION
1.39801	OXYGEN/NITROGEN COMPRESSOR ROOM
1.39802	OXYGEN/NITROGEN FILLING ROOM
1.39803	OXYGEN/NITROGEN PRODUCER ROOM
1.39804	OXYGEN/NITROGEN STOWAGE ROOM
1.39805	LIQUID OXYGEN CART CHARGING STATION
1.4	AMPHIBIOUS
1.41	AMPHIBIOUS OPERATIONS
1.42	AMPHIBIOUS CONTROL
1.42001	AMPHIBIOUS WARFARE CONTROL CENTER
1.42002	TROOP COMMUNICATION CENTER

MIL-STD-2150A(SH)

APPENDIX B

28 September 1989

## SHIP SPACE CLASSIFICATION SYSTEM

1.42003 DEBARKATION CONTROL CENTER  
1.42004 DEBARKATION LADDER AREA  
1.42005 SQUADRON LOGISTICS OFFICE  
1.42006 MARINE EMBARKATION WORK CENTER

1.43 AMPHIBIOUS HANDLING

1.43001 BOAT WINCH MACHINERY ROOM  
1.43002 BOW RAMP MACHINERY ROOM  
1.43003 BOW RAMP SEATING AND PIVOT POST MACHINERY ROOM  
1.43004 BOW DOOR COMPARTMENT  
1.43005 BOW RAMP CONTROL ROOM  
1.43006 RAMP HANDLING MACHINERY ROOM  
1.43007 STERN GATE OPERATING GEAR ROOM  
1.43008 INHAUL MACHINERY ROOM

1.44 AMPHIBIOUS STOWAGE

1.44001 VEHICLE STOWAGE AREA  
1.44002 LANDING CRAFT WELL  
1.44003 TROOP CARGO STOREROOM  
1.44004 TROOP CARGO SPACE  
1.44005 VEHICLE STOWAGE WELL  
1.44006 TROOP CARGO STOREROOM (LCAC ENGINES)  
1.44007 TROOP CARGO STOREROOM (LCAC REPAIR PARTS)

1.45 AMPHIBIOUS ADMINISTRATION

1.451 LANDING FORCE COMMANDER ADMINISTRATION

1.45101 LANDING FORCE COMMANDER OFFICE  
1.45102 LANDING FORCE ADMINISTRATIVE OFFICE  
1.45103 LANDING FORCE OPERATIONS AND LOGISTICS OFFICE

1.452 BATTALION ADMINISTRATION

1.45201 BATTALION STAFF ADMINISTRATIVE OFFICE  
1.45202 BATTALION STAFF OPERATIONS OFFICE  
1.45203 BATTALION STAFF PLANS OFFICE

1.453 TROOP ADMINISTRATION

1.45301 TROOP COMMUNICATIONS OFFICE  
1.45302 TROOP EMBARKATION OFFICE  
1.45303 TROOP GUARD OFFICE  
1.45304 TROOP MESSAGE CENTER  
1.45305 TROOP CHAPLAIN OFFICE  
1.45306 TROOP DISBURSING OFFICE  
1.45307 TROOP ADMINISTRATION OFFICE



MIL-STD-2150A(SH)

APPENDIX B

28 September 1989

## SHIP SPACE CLASSIFICATION SYSTEM

1.45308	TROOP OPERATIONS LOGISTICS OFFICE
1.45309	TROOP CARGO OFFICE
1.454	SHIP AMPHIBIOUS ADMINISTRATION
1.45401	COMBAT CARGO OFFICE
1.46	AMPHIBIOUS MAINTENANCE
1.46001	CANVAS AND RUBBER SKIRT SHOP
1.47	AMPHIBIOUS ORDNANCE
1.47001	TROOP AMMUNITION MAGAZINE
1.47002	TROOP DEMOLITION MAGAZINE
1.47003	TROOP PYROTECHNIC MAGAZINE
1.47004	TROOP SMALL ARMS MAGAZINE
1.47005	BLASTING CAP MAGAZINE
1.47006	HIGH EXPLOSIVE MAGAZINE
1.48	AMPHIBIOUS FUEL
1.481	AMPHIBIOUS FUEL TRANSFER
1.482	AMPHIBIOUS FUEL HANDLING
1.48201	AUTOMOTIVE GASOLINE PUMP ROOM
1.483	AMPHIBIOUS FUEL STOWAGE
1.48301	AUTOMOTIVE GASOLINE TANK
1.48302	AUTOMOTIVE GASOLINE DRAIN TANK
1.48303	AUTOMOTIVE GASOLINE SADDLE TANK
1.48304	AUTOMOTIVE GASOLINE TANK ACCESS TRUNK
1.48305	AUTOMOTIVE GASOLINE TANK COFFERDAM
1.48306	AUTOMOTIVE GASOLINE TANK (DRAW-OFF)
1.48307	AUTOMOTIVE GASOLINE TANK (OUTER)
1.49	AMPHIBIOUS STORES
1.49001	LANDING CRAFT REPAIR PARTS STOREROOM
1.49002	LANDING CRAFT SERVICE CABLE STOREROOM
1.5	CARGO
1.51	CARGO TRANSFER

MIL-STD-2150A(SH)

APPENDIX B

28 September 1989

## SHIP SPACE CLASSIFICATION SYSTEM

1.511 DRY CARGO TRANSFER

1.51101 FAST AUTOMATIC SHUTTLE TRANSFER KINGPOST TRUNK  
1.51102 FAST AUTOMATIC SHUTTLE TRANSFER MACHINERY ROOM

1.512 LIQUID CARGO TRANSFER

1.52 CARGO CONTROL

1.52001 CARGO CONTROL CENTER  
1.52002 CARGO FUEL CONTROL CENTER  
1.52003 UNDERWAY REPLENISHMENT MOTOR CONTROL ROOM

1.53 CARGO HANDLING

1.531 DRY CARGO HANDLING

1.531101 CARGO ELEVATOR TRUNK  
1.531102 CARGO ELEVATOR MACHINERY ROOM  
1.531103 CARGO ELEVATOR  
1.531104 PALLET CONVEYOR MACHINERY ROOM

1.5312 CARGO HANDLING DUMBWAITERS

1.531201 CARGO DUMBWAITER TRUNK

1.532 LIQUID CARGO HANDLING

1.53201 CARGO PUMP ROOM  
1.53203 CARGO NAVY DISTILLATE PUMP ROOM  
1.53204 CARGO JP-5 PUMP ROOM

1.533 CARGO AMMUNITION HANDLING

1.53301 WEAPONS ELEVATOR TRUNK  
1.53302 WEAPONS ELEVATOR MACHINERY ROOM  
1.53308 WEAPONS ELEVATOR PIT

1.54 CARGO STOWAGE

1.541 DRY CARGO STOWAGE

1.54101 CARGO STOREROOM (ACID AND CHEMICAL)  
1.54103 CARGO STOREROOM (DRY PROVISIONS)  
1.54104 CARGO STOREROOM (FLAMMABLE LIQUIDS)  
1.54105 CARGO STOREROOM (GAS CYLINDERS-FLAMMABLE)  
1.54106 CARGO STOREROOM (FLEET FREIGHT)  
1.54107 CARGO STOREROOM (CONSUMABLES)  
1.54108 CARGO STOREROOM (GAS CYLINDERS-INERT)

MIL-STD-2150A(SH)  
APPENDIX B  
28 September 1989

SHIP SPACE CLASSIFICATION SYSTEM

1.54109	CARGO STOREROOM (MAILBAG)
1.54110	CARGO STOREROOM (MEDICAL SUPPLIES)
1.54111	CARGO STOREROOM (PIPE, BAR AND PLATE)
1.54112	CARGO STOREROOM (REPAIR PARTS)
1.54114	CARGO STOREROOM (SECURITY)
1.54115	CARGO STOREROOM (SHIP STORE STOCK)
1.54117	CARGO STOREROOM (GAS CYLINDERS OXYGEN)
1.54119	CARGO STOREROOM (CANNED DRINKS)
1.54120	CARGO STOREROOM (DRY CELL BATTERIES)
1.54121	CARGO STOREROOM (BULK)
1.54122	CARGO STOREROOM (LUBRICATING OIL)
1.54123	CARGO STOREROOM (AQUEOUS FILM FORMING FOAM)
1.54124	CARGO STOREROOM (ORDNANCE EQUIPMENT)
1.542	REFRIGERATED CARGO STOWAGE
1.54201	CARGO STOREROOM (REFRIGERATED AVIATION FILM)
1.54202	CARGO STOREROOM (CHILLED PROVISIONS)
1.54203	CARGO STOREROOM (FROZEN PROVISIONS)
1.543	BULK LIQUID CARGO STOWAGE
1.5431	CARGO FUEL OIL STOWAGE
1.543101	CARGO OIL TANK
1.543102	CARGO OIL TANK OR BALLAST
1.543103	CARGO OIL OR SETTLING TANK
1.543104	CARGO TANK (LUBRICATING OIL)
1.5432	CARGO NAVY DISTILLATE STOWAGE
1.543201	CARGO NAVY DISTILLATE TANK
1.543202	CARGO NAVY DISTILLATE OR BALLAST TANK
1.543203	CARGO NAVY DISTILLATE OR SETTLING TANK
1.5433	CARGO JP-5 STOWAGE
1.543301	CARGO JP-5 TANK
1.543302	CARGO JP-5 OR BALLAST TANK
1.543303	CARGO JP-5 OR SETTLING TANK
1.5434	CARGO AVIATION GASOLINE STOWAGE
1.543402	COFFERDAM
1.543403	CONTAMINATED CARGO AVGAS COLLECTING TANK

MIL-STD-2150A(SH)

APPENDIX B

28 September 1989

## SHIP SPACE CLASSIFICATION SYSTEM

1.5435 CARGO WATER STORAGE

1.543501 CARGO TANK(POTABLE WATER)

1.544 CARGO AMMUNITION STOWAGE

1.54401 CARGO AMMUNITION MAGAZINE

1.54402 CARGO FUZE MAGAZINE

1.54403 CARGO GUIDED MISSILE WARHEAD MAGAZINE

1.54404 CARGO PYROTECHNIC MAGAZINE

1.54405 CARGO SMALL ARMS MAGAZINE

1.54406 CARGO WHITE PHOSPHORUS MAGAZINE

1.54407 CARGO ORDNANCE MAGAZINE

1.55 CARGO ADMINISTRATION

1.55001 CARGO CONTROL OFFICE

1.56 CARGO MAINTENANCE

1.56001 HYDRAULIC SHOP

1.56002 BATTERY CHARGING STATION

1.56003 BATTERY SHOP

1.56004 STORAGE BATTERY SHOP (ALKALINE)

1.56005 UNDERWAY REPLENISHMENT MAINTENANCE AND REPAIR SHOP

1.57 CARGO AUXILIARY SYSTEMS

1.58 CARGO STORES

1.58001 MISSILE HANDLING EQUIPMENT STOWAGE

1.6 INTERMEDIATE MAINTENANCE FACILITIES FOR SHIPS

1.61 INTERMEDIATE MAINTENANCE FACILITY SHOPS

1.611 ORDNANCE REPAIR INTERMEDIATE MAINTENANCE FACILITIES

1.61101 WEAPONS TEST EQUIPMENT SHOP

1.61102 WEAPON REPAIR SHOP

1.61103 WEAPONS WEIGHT TEST EQUIPMENT SHOP

1.612 FIRE CONTROL INTERMEDIATE MAINTENANCE FACILITIES

1.61201 FIRE CONTROL SHOP

1.61202 FIRE CONTROL TEST AND REPAIR SHOP

MIL-STD-2150A(SH)

APPENDIX B

28 September 1989

## SHIP SPACE CLASSIFICATION SYSTEM

1.613

## NUCLEAR INTERMEDIATE MAINTENANCE FACILITIES

1.61301	CLEAN ROOM (NUCLEAR)
1.61302	CLEAN ROOM (WELD)
1.61303	CONTAMINATED TOOL ISSUE ROOM
1.61304	EQUIPMENT DECONTAMINATION ROOM
1.61305	REACTOR INSTRUMENT SHOP
1.61306	PIPE CLEANING ROOM
1.61307	RADIAC CALIBRATION SHOP
1.61308	BOILER WATER CHEMISTRY AND RADIOCHEMISTRY ROOM
1.61309	DEMINERALIZER ROOM
1.61310	PURE WATER FACILITY ROOM
1.61311	WASTE PACKAGING ROOM
1.61312	NUCLEAR REPAIR SHOP

1.614

## ELECTRONIC INTERMEDIATE MAINTENANCE FACILITIES

1.61401	ELECTRONIC SHOP
1.61402	ELECTRONIC CALIBRATION LABORATORY
1.61403	INTERIOR COMMUNICATIONS SHOP
1.61404	GYROCOMPASS INSPECTION AND REPAIR SHOP
1.61405	CRYPTO REPAIR AND TEST SHOP
1.61406	TELETYPE REPAIR SHOP
1.61407	ANTENNA REPAIR SHOP
1.61408	DIGITAL INERTIAL NAVIGATION AID TEST AND REPAIR SHOP

1.615

## OPTICAL INTERMEDIATE MAINTENANCE FACILITIES

1.61501

## OPTICAL SHOP

1.616

## MACHINERY INTERMEDIATE MAINTENANCE FACILITIES

1.61601	INTERNAL COMBUSTION ENGINE SHOP
1.61602	GOVERNOR INJECTOR SHOP
1.61603	VALVE REPAIR AND TEST SHOP
1.61604	PIPE SHOP
1.61605	BOILER SHOP
1.61607	PUMP REPAIR SHOP
1.61608	HYDRAULIC SHOP
1.61609	LAGGING SHOP
1.61610	REFRIGERATION AND AIR CONDITIONING SHOP
1.61611	WATCH AND CLOCK SHOP
1.61612	TYPEWRITER SHOP
1.61613	MOVIE REPAIR SHOP
1.61614	KEY AND LOCK SHOP
1.61615	SOUND ANALYSIS LABORATORY
1.61616	WATER CHEMICAL LABORATORY
1.61617	INTERNAL COMBUSTION ENGINE AND GAS TURBINE SHOP

MIL-STD-2150A(SH)  
APPENDIX B  
28 September 1989

SHIP SPACE CLASSIFICATION SYSTEM

1.61618	OXYGEN REGULATOR TEST SHOP
1.61619	FLEXIBLE HOSE TEST AND REPAIR SHOP
1.61620	MECHANICAL INSTRUMENT REPAIR AND CALIBRATION SHOP
1.61621	MECHANICAL CALIBRATION LABORATORY
1.61622	NOISE AND VIBRATION TEST ROOM
1.61623	PIPE SHOP STOREROOM
1.61624	HYDRAULIC MACHINERY ROOM
1.617	ELECTRICAL INTERMEDIATE MAINTENANCE FACILITIES
1.61701	ELECTRICAL REPAIR SHOP
1.61702	ELECTRICAL INSTRUMENT SHOP
1.61703	BATTERY SHOP
1.618	HULL INTERMEDIATE MAINTENANCE FACILITIES
1.61801	SHIPFITTER SHOP
1.61802	SHEETMETAL SHOP
1.61803	WELDING SHOP
1.61804	INSIDE MACHINE SHOP
1.61805	OUTSIDE MACHINE SHOP
1.61806	FOUNDRY
1.61807	CANVAS SHOP
1.61808	WOODWORKING AND PATTERN MAKING SHOP
1.61809	NONDESTRUCTIVE TEST SHOP
1.61810	NONDESTRUCTIVE TEST LABORATORY
1.619	WEAPONS LOGISTICS INTERMEDIATE MAINTENANCE FACILITIES
1.62	INTERMEDIATE MAINTENANCE FACILITIES CONTROL
1.63	INTERMEDIATE MAINTENANCE FACILITIES HANDLING
1.631	WEAPONS
1.632	REPAIR
1.633	NUCLEAR
1.63301	NUCLEAR TRUNK
1.63302	NUCLEAR DUMBWAITER TRUNK
1.64	INTERMEDIATE MAINTENANCE FACILITIES STOWAGE
1.641	INTERMEDIATE MAINTENANCE FACILITIES WEAPONS STOWAGE
1.64101	GUN BARREL STOWAGE TRUNK

SHIP SPACE CLASSIFICATION SYSTEM

1.642	INTERMEDIATE MAINTENANCE FACILITY REPAIR STOWAGE
1.64201	MAST STOWAGE TRUNK
1.64202	PERISCOPE TRUNK
1.64203	PERISCOPE STOWAGE TRUNK
1.643	INTERMEDIATE MAINTENANCE FACILITY NUCLEAR STOWAGE
1.64301	CLEAN PARTS STOREROOM
1.64302	CONTAMINATED PARTS STOREROOM
1.64303	NEW MAIN COOLANT PUMP STOREROOM
1.64304	SUPPLY DEPARTMENT STOREROOM (SUBMARINE REPAIR PARTS (NUCLEAR))
1.64305	RADIOACTIVE EFFLUENT TANK
1.64306	DEMINERALIZED WATER STORAGE
1.65	INTERMEDIATE MAINTENANCE FACILITIES ADMINISTRATION
1.651	INTERMEDIATE MAINTENANCE FACILITY WEAPONS ADMINISTRATION
1.65101	ANTISUBMARINE ROCKET RECORDS OFFICE
1.65102	SUBMARINE ROCKET RECORDS OFFICE
1.652	INTERMEDIATE MAINTENANCE FACILITY REPAIR ADMINISTRATION
1.65201	DRAFTING OFFICE
1.65202	REPAIR DEPARTMENT HULL DIVISION OFFICE
1.65203	REPAIR DEPARTMENT ELECTRONIC DIVISION OFFICE
1.65204	REPAIR DEPARTMENT MACHINERY DIVISION OFFICE
1.65205	REPAIR DEPARTMENT OFFICE
1.65206	REPAIR OFFICER OFFICE
1.65207	REPAIR DEPARTMENT ELECTRICAL DIVISION OFFICE
1.65208	REPAIR DEPARTMENT ORDNANCE DIVISION OFFICE
1.653	INTERMEDIATE MAINTENANCE FACILITY NUCLEAR ADMINISTRATION
1.654	IMF GENERAL ADMINISTRATION
1.65401	DRAFTING SHOP
1.6542	PHOTOGRAPHIC
1.654201	WHITEPRINT ROOM
1.654202	MICROFILM PROCESSING ROOM
1.6543	PRINT
1.654301	ENGRAVING AND DUPLICATING ROOM
1.654302	PRINT SHOP DARKROOM

MTL-STD-2150A(SH)

APPENDIX B

28 September 1989

## SHIP SPACE CLASSIFICATION SYSTEM

1.654303	ENGRAVING SHOP
1.654304	PRINT SHOP
1.66	INTERMEDIATE MAINTENANCE FACILITIES MAINTENANCE
1.661	WEAPONS
1.662	REPAIR
1.66201	DIVING SHOP
1.663	NUCLEAR
1.67	INTERMEDIATE MAINTENANCE FACILITIES PERSONNEL FACILITIES
1.671	WEAPONS
1.672	REPAIR
1.67201	NUCLEAR WEAPONS WORKSHOP
1.67202	NOSE CONE SHOP
1.673	NUCLEAR
1.67301	CHANGE ROOM (CLEAN)
1.67302	CONTAMINATED LAUNDRY ROOM
1.67303	HEALTH PHYSICS ROOM
1.67304	DARKROOM (NUCLEAR)
1.67305	EXPENDABLE MATERIAL AND CLEAN CLOTHES STOREROOM
1.67306	CHANGE ROOM (CONTAMINATED)
1.7	EMBARKED COMMANDER FACILITIES
1.71	EMBARKED COMMANDER OPERATIONS
1.71001	FLAG OPERATIONS DISPLAY ROOM
1.71002	TASK FORCE COMMAND CENTER
1.710021	TACTICAL FLAG COMMANDER AREA
1.710022	TACTICAL FLAG COMMAND CENTER BRIEFING & PLANNING AREA
1.710023	TACTICAL FLAG COMMAND CENTER EQUIPMENT ROOM
1.710024	TACTICAL FLAG COMMAND CENTER
1.71003	STRATEGIC ARMS COORDINATION CENTER
1.71004	SUPPLEMENTAL PLOT



MIL-STD-2150A(SH)

APPENDIX B

28 September 1989

## SHIP SPACE CLASSIFICATION SYSTEM

1.72	EMBARKED COMMANDER CONTROL
1.72001	FLAG BRIDGE
1.72002	FLAG PLOT
1.72003	FLAG PLOT EQUIPMENT ROOM
1.72004	TACTICAL FLAG COMMAND CENTER COMPUTER AREA
1.73	EMBARKED COMMANDER HANDLING
1.74	EMBARKED COMMANDER STOWAGE
1.74001	FLAG OFFICER STOREROOM
1.74002	SQUADRON COMMANDER STOREROOM
1.74003	UNIT COMMANDER STOREROOM
1.74004	UNDERWAY REPLENISHMENT GROUP STOREROOM
1.74005	STAFF STOREROOM
1.74006	FLAG LIEUTENANT STOREROOM
1.74007	ASSISTANT FLAG SECRETARY PUBLICATION STOREROOM
1.74008	FLOTILLA COMMANDER STOREROOM
1.74009	FLAG SECRETARY VAULT
1.75	EMBARKED COMMANDER ADMINISTRATION
1.75001	FLAG WEAPONS OFFICE
1.75002	FLAG BRIEFING ROOM
1.75003	FLAG CHAPLAIN OFFICE
1.75004	FLAG COMMUNICATION OFFICE
1.75005	FLAG INTELLIGENCE OFFICE
1.75006	FLAG LEGAL OFFICE
1.75007	FLAG LIEUTENANT OFFICE
1.75008	FLAG LOGISTICS OFFICE
1.75009	FLAG MAIL HANDLING ROOM
1.75010	FLAG OFFICE
1.75011	DIVISION COMMANDER OFFICE
1.75012	SQUADRON COMMANDER OFFICE
1.75013	UNIT COMMANDER OFFICE
1.75014	FLAG PERSONNEL MATERIAL AND WEAPONS OFFICE
1.75015	FLAG SECRETARY OFFICE
1.75016	FLAG SUPPLY OFFICE
1.75017	FLAG ADMINISTRATION OFFICE
1.75018	FLAG MAINTENANCE OFFICE
1.75019	FLAG MEDICAL AND DENTAL OFFICE
1.75020	FLAG PERSONNEL OFFICE
1.75021	FLAG PUBLIC INFORMATION OFFICE
1.75022	FLAG READINESS AND TRAINING ROOM
1.75023	FLAG BRIEFING AND ANALYSIS ROOM

MIL-STD-2150A(SH)

APPENDIX B

28 September 1989

## SHIP SPACE CLASSIFICATION SYSTEM

1.75024	FLAG OPERATIONS AND ANALYSIS OFFICE
1.75025	FLAG OPERATIONS AND READINESS OFFICE
1.75026	FLOTILLA COMMANDER LIEUTENANT OFFICE
1.76	EMBARKED COMMANDER MAINTENANCE
1.8	SPECIAL MISSIONS
1.81	MINE COUNTERMEASURES
1.811	MINE COUNTERMEASURES OPERATIONS
1.812	MINE COUNTERMEASURES CONTROL
1.813	MINE COUNTERMEASURES HANDLING
1.814	MINE COUNTERMEASURES STOWAGE
1.81401	MINESWEEPING GEAR STOREROOM
1.81402	PARAVANE STOREROOM
1.81403	MAGNETIC CABLE REEL WELL
1.815	MINE COUNTERMEASURES ADMINISTRATION
1.816	MINE COUNTERMEASURES MAINTENANCE
1.82	SALVAGE AND DIVING
1.821	SALVAGE AND DIVING OPERATIONS
1.82101	RECOMPRESSION CHAMBER
1.82102	RECOMPRESSION ROOM
1.822	SALVAGE AND DIVING CONTROL
1.82201	RESCUE CONTROL CENTER
1.823	SALVAGE AND DIVING HANDLING
1.824	SALVAGE AND DIVING STOWAGE
1.82401	SALVAGE GEAR STOREROOM
1.82402	DIVING GEAR STOREROOM
1.82403	DIVING GEAR ROOM
1.825	SALVAGE AND DIVING ADMINISTRATION
1.826	SALVAGE AND DIVING MAINTENANCE
1.82601	SALVAGE SHOP
1.82602	DIVING GEAR SHOP

MIL-STD-2150A(SH)  
APPENDIX B  
28 September 1989

SHIP SPACE CLASSIFICATION SYSTEM

1.83	TOWING
1.831	TOWING OPERATIONS
1.83101	TOWING WINCH RESISTOR ROOM
1.832	TOWING CONTROL
1.833	TOWING HANDLING
1.834	TOWING STOWAGE
1.835	TOWING ADMINISTRATION
1.836	TOWING MAINTENANCE
1.84	OCEANOGRAPHIC AND HYDROGRAPHIC
1.841	OCEANOGRAPHIC AND HYDROGRAPHIC OPERATIONS
1.84101	DRY LABORATORY
1.84102	WET LABORATORY
1.84103	SEISMIC ROOM
1.84104	STAGING AREA
1.84105	SCIENTIFIC FREEZER
1.84106	MAIN LABORATORY
1.84107	COMPUTER ROOM
1.84108	BIOCHEMICAL LABORATORY
1.84109	CLIMATE/CONTROL ROOM
1.84110	DARKROOM
1.842	OCEANOGRAPHIC AND HYDROGRAPHIC CONTROL
1.84201	WINCH CONTROL ROOM
1.843	OCEANOGRAPHIC AND HYDROGRAPHIC HANDLING
1.844	OCEANOGRAPHIC AND HYDROGRAPHIC STOWAGE
1.84401	SCIENTIFIC STOREROOM
1.845	OCEANOGRAPHIC AND HYDROGRAPHIC ADMINISTRATION
1.846	OCEANOGRAPHIC AND HYDROGRAPHIC MAINTENANCE
1.847	OCEANOGRAPHIC AND HYDROGRAPHIC EQUIPMENT
1.84701	HYDRAULIC POWER UNIT ROOM
1.84702	WINCH ROOM

MIL-STD-2150A(SH)  
APPENDIX B  
28 September 1989

SHIP SPACE CLASSIFICATION SYSTEM

- 1.86 METEOROLOGICAL FACILITIES
  - 1.861 METEOROLOGICAL OPERATIONS
    - 1.86101 METEOROLOGICAL ROOM
    - 1.86102 BALLOON INFLATION ROOM
    - 1.86103 METEOROLOGICAL DATA EQUIPMENT ROOM
    - 1.86104 TACTICAL ENVIRONMENTAL SUPPORT CENTER
  - 1.862 METEOROLOGICAL CONTROL
  - 1.863 METEOROLOGICAL HANDLING
  - 1.864 METEOROLOGICAL STOWAGE
  - 1.86401 METEOROLOGICAL STOREROOM
  - 1.865 METEOROLOGICAL ADMINISTRATION
    - 1.86501 METEOROLOGICAL OFFICE
- 1.87 PHOTOGRAPHIC FACILITIES
  - 1.871 PHOTOGRAPHIC OPERATIONS
    - 1.87101 PHOTO LABORATORY - CHEMICAL MIX ROOM
    - 1.87102 PHOTO LABORATORY - COLOR PROCESSING ROOM
    - 1.87103 PHOTO LABORATORY - CONTACT ROOM
    - 1.87104 PHOTO LABORATORY - DEVELOPING ROOM
    - 1.87105 PHOTO LABORATORY - ENLARGING ROOM
    - 1.87106 PHOTO LABORATORY - FINISHING ROOM
    - 1.87107 PHOTO LABORATORY - MACHINE FILM PROCESSING ROOM
    - 1.87108 PHOTO LABORATORY - MOVIE ROOM
    - 1.87109 PHOTO LABORATORY - PORTRAIT AND COPY AREA
    - 1.87110 PHOTO LABORATORY - SLIDE DUPLICATION ROOM
  - 1.872 PHOTOGRAPHIC CONTROL
  - 1.873 PHOTOGRAPHIC HANDLING
  - 1.874 PHOTOGRAPHIC STOWAGE
    - 1.87401 PHOTO LABORATORY - WATER COOLING EQUIPMENT ROOM
    - 1.87402 PHOTO STOREROOM
  - 1.875 PHOTOGRAPHIC ADMINISTRATION
  - 1.876 PHOTOGRAPHIC MAINTENANCE
    - 1.87601 PHOTO LABORATORY - CAMERA REPAIR AND STOWAGE ROOM
    - 1.87602 PHOTOGRAPHIC SHOP

M11-STD-2150A(SH)  
APPENDIX B  
28 September 1989

## SHIP SPACE CLASSIFICATION SYSTEM

1.88	ORDNANCE DISPOSAL
1.88001	EXPLOSIVE ORDNANCE DISPOSAL STOREROOM
1.88003	EXPLOSIVE ORDNANCE DISPOSAL WORK CENTER
1.9	SMALL ARMS, PYROTECHNICS AND SALUTING BATTERY
1.91	SMALL ARMS
1.91001	SMALL ARMS LOCKER
1.91007	SMALL ARMS MAGAZINE
1.91003	MARINE SMALL ARMS MAGAZINE
1.92	PYROTECHNICS
1.92001	PYROTECHNIC LOCKER
1.92002	PYROTECHNIC MAGAZINE
1.93	SALUTING BATTERY
1.93001	40MM SALUTING BATTERY-
1.93002	SALUTING CHARGE MAGAZINE
1.94	ARMORY
1.94001	ARMORY
1.94002	MARINE ARMORY
1.94003	TROOP ARMORY
1.94004	SQUADRON ARMORY
1.95	SECURITY FORCE EQUIPMENT
1.95001	SECURITY FORCE EQUIPMENT STOREROOM
1.95002	SECURITY FORCE EQUIPMENT ISSUE ROOM
1.96	DEMOLITION CHARGE
1.96001	DEMOLITION CHARGE LOCKER
1.96002	DEMOLITION CHARGE MAGAZINE

MIL-STD-2150A(SH)  
 APPENDIX B  
 28 September 1989

SHIP SPACE CLASSIFICATION SYSTEM

2. HUMAN SUPPORT

2.1 LIVING

2.11 OFFICER LIVING

2.111 OFFICER BERTHING

2.1111 SHIP OFFICER BERTHING

2.11111 COMMANDING OFFICER BERTHING

2.1111101	COMMANDING OFFICER CABIN
2.1111102	COMMANDING OFFICER SEA CABIN
2.1111103	COMMANDING OFFICER STUDY
2.1111104	COMMANDING OFFICER STATEROOM

2.11112 DEPARTMENT HEAD BERTHING

2.1111201	CHAPLAIN STATEROOM
2.1111202	COMBAT CARGO OFFICER STATEROOM
2.1111203	COMMUNICATION OFFICER STATEROOM
2.1111204	DENTAL OFFICER STATEROOM
2.1111205	ENGINEERING OFFICER STATEROOM
2.1111206	EXECUTIVE OFFICER STATEROOM
2.1111207	FIRST LIEUTENANT STATEROOM
2.1111208	MEDICAL OFFICER STATEROOM
2.1111209	NAVIGATOR STATEROOM
2.1111210	OPERATIONS OFFICER STATEROOM
2.1111211	REACTOR OFFICER STATEROOM
2.1111212	REPAIR OFFICER STATEROOM
2.1111213	SUPPLY OFFICER STATEROOM
2.1111214	WEAPONS OFFICER STATEROOM
2.1111215	EXECUTIVE OFFICER CABIN
2.1111216	NAVIGATOR SEA CABIN
2.1111217	OPERATIONS OFFICER SEA CABIN
2.1111218	AVIATION INTERMEDIATE MAINTENANCE OFFICER STATEROOM
2.1111219	UNDERWAY REPLENISHMENT GROUP COMMANDER STATEROOM
2.1111220	UNDERWAY REPLENISHMENT GROUP COMMANDER CABIN

2.11113 OTHER SHIP OFFICER BERTHING

2.1111301	STATEROOM (SINGLE)
2.1111302	STATEROOM (DOUBLE)
2.1111303	BUNKROOM
2.1111304	STATEROOM (TRIPLE)

2.1112 MARINE OFFICER BERTHING

2.111201	MARINE OFFICER STATEROOM
----------	--------------------------

MIL-STD-2150A(SH)

APPENDIX B

28 September 1989

## SHIP SPACE CLASSIFICATION SYSTEM

2.1113	TROOP OFFICER BERTHING
2.11131	TROOP COMMANDER BERTHING
2.1113101	LANDING FORCE COMMANDER CABIN
2.1113102	LANDING FORCE COMMANDER STATEROOM
2.1113103	TROOP COMMANDER CABIN
2.1113104	TROOP COMMANDER STATEROOM
2.11132	TROOP STAFF BERTHING
2.1113201	LANDING FORCE CHIEF OF STAFF CABIN
2.1113202	LANDING FORCE CHIEF OF STAFF STATEROOM
2.1113203	TROOP STAFF OFFICER STATEROOM
2.1113206	BATTALION COMMANDER CABIN
2.1113207	BATTALION COMMANDER STATEROOM
2.11133	OTHER TROOP OFFICER BERTHING
2.1113301	TROOP OFFICER STATEROOM (SINGLE)
2.1113302	TROOP OFFICER STATEROOM (DOUBLE)
2.1113303	TROOP OFFICER BUNKROOM
2.1114	AVIATION OFFICER BERTHING
2.11141	AIR COMMANDER BERTHING
2.1114101	AIR WING COMMANDER CABIN
2.1114104	AIR WING COMMANDER STATEROOM
2.11142	AIR STAFF BERTHING
2.1114201	SQUADRON COMMANDER STATEROOM
2.11143	OTHER AVIATION OFFICER BERTHING
2.1114304	AIR OFFICER STATEROOM
2.1114305	HELICOPTER ASSAULT FORCE OFFICER STATEROOM
2.1114306	HELICOPTER ASSAULT FORCE OFFICER CABIN
2.1115	FLAG OFFICER BERTHING
2.11151	FLAG OFFICER BERTHING
2.1115101	FLAG CABIN
2.1115102	DIVISION COMMANDER CABIN
2.1115103	SQUADRON COMMANDER CABIN
2.1115104	UNIT COMMANDER CABIN
2.1115105	FLAG SEA CABIN
2.1115106	FLAG STUDY

MIL-STD-2150A(SH)

APPENDIX B

28 September 1989

SHIP SPACE CLASSIFICATION SYSTEM

2.1115107	FLAG STATEROOM
2.1115108	DIVISION COMMANDER STATEROOM
2.1115109	SQUADRON COMMANDER STATEROOM
2.1115110	UNIT COMMANDER STATEROOM
2.1115111	SQUADRON COMMANDER SEA CABIN
2.1115112	TASK GROUP COMMANDER CABIN
2.1115113	TASK GROUP COMMANDER STATEROOM
2.1115114	COMMANDING GENERAL CABIN
2.1115115	DIVISION COMMANDER SEA CABIN
2.1115116	FLOTILLA COMMANDER CABIN
2.1115117	HELICOPTER SQUADRON COMMANDER STATEROOM
2.1115118	SENIOR STAFF OFFICER CABIN
2.1115119	ASSISTANT FLAG SECRETARY STATEROOM
2.11152	CHIEF OF STAFF BERTHING
2.1115201	CHIEF OF STAFF CABIN
2.1115202	CHIEF OF STAFF SEA CABIN
2.1115203	CHIEF OF STAFF STATEROOM
2.1115204	COMMANDING GENERAL CHIEF OF STAFF CABIN
2.1115205	COMMANDING GENERAL CHIEF OF STAFF STATEROOM
2.11153	FLAG STAFF BERTHING
2.1115301	FLAG STAFF STATEROOM (SINGLE)
2.1115302	FLAG STAFF STATEROOM (DOUBLE)
2.1115303	FLAG STAFF BUNKROOM
2.1116	TRANSIENT OFFICER BERTHING
2.111601	TRANSIENT OFFICER STATEROOM
2.111602	TRANSIENT OFFICER BUNKROOM
2.1117	SPECIAL MISSION OFFICER BERTHING
2.111701	SPECIAL MISSION OFFICER STATEROOM (SINGLE)
2.111702	SPECIAL MISSION OFFICER STATEROOM (DOUBLE)
2.111703	SPECIAL MISSION OFFICER BUNKROOM
2.111704	SPECIAL MISSION OFFICER CABIN
2.112	OFFICER SANITARY
2.1121	SHIP OFFICER SANITARY
2.11211	COMMANDING OFFICER SANITARY
2.1121101	COMMANDING OFFICER BATH
2.1121102	COMMANDING OFFICER SEA CABIN BATH
2.11212	DEPARTMENT HEAD SANITARY



MIL-STD-2150A(SH)  
APPENDIX B  
28 September 1989

SHIP SPACE CLASSIFICATION SYSTEM

2.1121201	EXECUTIVE OFFICER BATH
2.1121202	OFFICER BATH
2.1121203	OFFICER SEMI-PRIVATE BATH

2.11213	OTHER SHIP OFFICER SANITARY
---------	-----------------------------

2.1121301	OFFICER BATH
2.1121302	OFFICER SEMI-PRIVATE BATH
2.1121304	OFFICER WASHROOM
2.1121305	OFFICER WATER CLOSET
2.1121306	OFFICER SHOWER

2.1122	MARINE OFFICER SANITARY
--------	-------------------------

2.112201	MARINE OFFICER BATH
2.112202	MARINE OFFICER SEMI-PRIVATE BATH
2.112204	MARINE OFFICER WASHROOM
2.112205	MARINE OFFICER WATER CLOSET
2.112206	MARINE OFFICER SHOWER

2.1123	TROOP OFFICER SANITARY
--------	------------------------

2.11231	TROOP COMMANDER SANITARY
---------	--------------------------

2.1123101	TROOP COMMANDER BATH
2.1123102	LANDING FORCE COMMANDER BATH

2.11232	TROOP STAFF SANITARY
---------	----------------------

2.1123201	LANDING FORCE CHIEF OF STAFF BATH
-----------	-----------------------------------

2.11233	OTHER TROOP OFFICER SANITARY
---------	------------------------------

2.1123301	TROOP OFFICER BATH
2.1123303	TROOP OFFICER WASHROOM
2.1123304	TROOP OFFICER WATER CLOSET
2.1123305	TROOP OFFICER SHOWER

2.1124	AVIATION OFFICER SANITARY
--------	---------------------------

2.112401	AIR WING COMMANDER BATH
2.112402	SQUADRON COMMANDER BATH
2.112403	AIR OFFICER BATH
2.112404	HELICOPTER ASSAULT FORCE OFFICER BATH

MIL-STD-2150A(SH)

APPENDIX B

28 September 1989

## SHIP SPACE CLASSIFICATION SYSTEM

2.1125                    FLAG OFFICER SANITARY

2.11251                    FLAG OFFICER SANITARY

2.1125101                    FLAG OFFICER BATH

2.1125102                    DIVISION COMMANDER BATH

2.1125103                    SQUADRON COMMANDER BATH

2.1125104                    UNIT COMMANDER BATH

2.1125105                    FLAG SEA CABIN BATH

2.1125106                    COMMANDING GENERAL BATH

2.1125107                    FLOTILLA COMMANDER BATH

2.1125108                    HELICOPTER SQUADRON COMMANDER BATH

2.11252                    CHIEF OF STAFF SANITARY

2.1125201                    CHIEF OF STAFF BATH

2.1125202                    COMMANDING GENERAL CHIEF OF STAFF BATH

2.1126                    TRANSIENT OFFICER SANITARY

2.112601                    TRANSIENT OFFICER BATH

2.112602                    TRANSIENT OFFICER SEMI-PRIVATE BATH

2.112604                    TRANSIENT OFFICER WASHROOM

2.112605                    TRANSIENT OFFICER WATER CLOSET

2.112606                    TRANSIENT OFFICER SHOWER

2.1127                    SPECIAL MISSION OFFICER SANITARY

2.112701                    SPECIAL MISSION OFFICER BATH

2.112702                    SPECIAL MISSION OFFICER SEMI-PRIVATE BATH

2.112704                    SPECIAL MISSION OFFICER WASHROOM

2.112705                    SPECIAL MISSION OFFICER WATER CLOSET

2.112706                    SPECIAL MISSION OFFICER SHOWER

2.113                    OFFICER RECREATION

2.11302                    OFFICER RECREATION ROOM

2.12                    CHIEF PETTY OFFICER LIVING

2.121                    CHIEF PETTY OFFICER BERTHING

2.1211                    SHIP CHIEF PETTY OFFICER BERTHING

2.121101                    CHIEF PETTY OFFICER LIVING SPACE

2.121103                    CHIEF PETTY OFFICER STATEROOM

2.1212                    MASTER SERGEANT BERTHING

2.121201                    MASTER SERGEANT LIVING SPACE

2.121203                    FIRST SERGEANT OF MARINES STATEROOM

MIL-STD-2150A(SH)  
APPENDIX B  
28 September 1989

SHIP SPACE CLASSIFICATION SYSTEM

2.1213	SENIOR TROOP NONCOMMISSIONED OFFICER BERTHING
2.121301	SENIOR TROOP NONCOMMISSIONED OFFICER LIVING SPACE
2.1214	AVIATION CHIEF PETTY OFFICER BERTHING
2.1215	FLAG CHIEF PETTY OFFICER BERTHING
2.1216	TRANSIENT CHIEF PETTY OFFICER BERTHING
2.121601	TRANSIENT CHIEF PETTY OFFICER LIVING SPACE
2.1217	SPECIAL MISSION CHIEF PETTY OFFICER BERTHING
2.121701	SPECIAL MISSION CHIEF PETTY OFFICER LIVING SPACE
2.122	CHIEF PETTY OFFICER SANITARY
2.1221	SHIP CHIEF PETTY OFFICER SANITARY
2.122102	CHIEF PETTY OFFICER WASHROOM
2.122103	CHIEF PETTY OFFICER WATER CLOSET
2.122104	CHIEF PETTY OFFICER SHOWER
2.1222	MASTER SERGEANT SANITARY
2.122202	MASTER SERGEANT WASHROOM
2.122203	MASTER SERGEANT WATER CLOSET
2.122204	MASTER SERGEANT SHOWER
2.1223	SENIOR TROOP NONCOMMISSIONED OFFICER SANITARY
2.122302	SENIOR TROOP NONCOMMISSIONED OFFICER WASHROOM
2.122303	SENIOR TROOP NONCOMMISSIONED OFFICER WATER CLOSET
2.122304	SENIOR TROOP NONCOMMISSIONED OFFICER SHOWER
2.1224	AVIATION CHIEF PETTY OFFICER SANITARY
2.1225	FLAG CHIEF PETTY OFFICER SANITARY
2.1226	TRANSIENT CHIEF PETTY OFFICER SANITARY
2.122602	TRANSIENT CHIEF PETTY OFFICER WASHROOM
2.122603	TRANSIENT CHIEF PETTY OFFICER WATER CLOSET
2.122604	TRANSIENT CHIEF PETTY OFFICER SHOWER
2.1227	SPECIAL MISSION CHIEF PETTY OFFICER SANITARY
2.122702	SPECIAL MISSION CHIEF PETTY OFFICER WASHROOM
2.122703	SPECIAL MISSION CHIEF PETTY OFFICER WATER CLOSET
2.122704	SPECIAL MISSION CHIEF PETTY OFFICER SHOWER

MIL-STD-2150A(SH)  
 APPENDIX B  
 28 September 1989

SHIP SPACE CLASSIFICATION SYSTEM

2.123	CHIEF PETTY OFFICER RECREATION
2.12301	CHIEF PETTY OFFICER RECREATION ROOM
2.13	CREW LIVING
2.131	CREW BERTHING
2.1311	SHIP CREW BERTHING
2.131101	CREW LIVING SPACE
2.131102	CREW LIVING SPACE (MALE)
2.131103	CREW LIVING SPACE (FEMALE)
2.1312	MARINE BERTHING
2.131201	MARINE LIVING SPACE
2.1313	TROOP BERTHING
2.131301	TROOP LIVING SPACE
2.131303	TROOP SECURE HANGING SPACE
2.131304	SURGE TROOP LIVING SPACE
2.1314	AVIATION CREW BERTHING
2.1315	FLAG CREW BERTHING
2.1316	TRANSIENT CREW BERTHING
2.131601	TRANSIENT CREW LIVING SPACE
2.1317	SPECIAL MISSION CREW BERTHING
2.131701	SPECIAL MISSION CREW LIVING SPACE
2.132	CREW SANITARY
2.1321	SHIP CREW SANITARY
2.132102	CREW WASHROOM
2.132103	CREW WATER CLOSET
2.132104	CREW SHOWER
2.132105	CREW WASHROOM (FEMALE)
2.132106	CREW WASHROOM (MALE)
2.132107	CREW WATER CLOSET (FEMALE)
2.132108	CREW WATER CLOSET (MALE)
2.132109	CREW SHOWER (FEMALE)
2.132110	CREW SHOWER (MALE)

MIL-STD-2150A(SH)

APPENDIX B

28 September 1989

## SHIP SPACE CLASSIFICATION SYSTEM

2.1322

## MARINE SANITARY

2.132202

MARINE WASHROOM

2.132203

MARINE WATER CLOSET

2.132204

MARINE SHOWER

2.1323

## TROOP SANITARY

2.132302

TROOP WASHROOM

2.132303

TROOP WATER CLOSET

2.132304

TROOP SHOWER

2.1324

## AVIATION CREW SANITARY

2.1325

## FLAG CREW SANITARY

2.1326

## TRANSIENT CREW SANITARY

2.132602

TRANSIENT CREW WASHROOM

2.132603

TRANSIENT CREW WATER CLOSET

2.132604

TRANSIENT CREW SHOWER

2.1327

## SPECIAL MISSION CREW SANITARY

2.132702

SPECIAL MISSION CREW WASHROOM

2.132703

SPECIAL MISSION CREW WATER CLOSET

2.132704

SPECIAL MISSION CREW SHOWER

2.133

## CREW RECREATION

2.13301

CREW RECREATION ROOM

2.13302

CREW LIBRARY

2.13304

HOBBY SHOP

2.13305

PHOTOGRAPHIC DARK ROOM (RECREATIONAL)

2.13306

CREW LOUNGE

2.13307

CREW AND TROOP LIBRARY

2.13308

SHIP PERSONNEL TRAINING LIBRARY

2.13309

SENIOR TROOP NONCOMMISSIONED OFFICER LOUNGE

2.13310

TROOP LOUNGE

2.14

## GENERAL SANITARY FACILITIES

2.14001

LADIES ROOM

2.14002

BRIDGE WASHROOM AND WATER CLOSET

2.14003

DECK WASHROOM AND WATER CLOSET

2.14004

ENGINEERING WASHROOM AND WATER CLOSET

2.14005

WASHROOM AND WATER CLOSET

MIL-STD-2150A(SH)

APPENDIX-B

28 September 1989

## SHIP SPACE CLASSIFICATION SYSTEM

## 2.15 SHIP RECREATION FACILITIES

## 2.151 MUSIC

2.15101 ENTERTAINMENT EQUIPMENT ROOM  
2.15102 FM RADIO STATION  
2.15103 BAND EQUIPMENT STOREROOM

## 2.152 MOTION PICTURE

## 2.153 PHYSICAL FITNESS

2.15301 PHYSICAL FITNESS ROOM  
2.15302 ATHLETIC GEAR STOREROOM  
2.15303 TROOP ATHLETIC GEAR STOREROOM  
2.15304 ACTIVITIES SPACE  
2.15305 EXERCISE ROOM

## 2.154 TELEVISION

2.15401 CLOSED CIRCUIT TELEVISION STUDIO  
2.15402 CLOSED CIRCUIT TELEVISION CONTROL ROOM  
2.15403 CLOSED CIRCUIT TELEVISION AND ENTERTAINMENT ROOM  
2.15405 CLOSED CIRCUIT TELEVISION FACILITY STOREROOM  
2.15406 CLOSED CIRCUIT TELEVISION SHOP

## 2.16 TRAINING

2.16001 CREW TRAINING ROOM  
2.16002 RECOGNITION TRAINING AIDS LOCKER  
2.16003 EDUCATIONAL PERSONNEL TRAINING ROOM  
2.16004 SHIP TRAINING ROOM  
2.16005 SHIP TRAINING STOREROOM

## 2.2 FOOD SERVICE

## 2.21 FOOD SERVICE SERVING SPACES

## 2.211 OFFICER

2.21101 WARDROOM  
2.21102 WARDROOM MESSROOM  
2.21103 WARDROOM LOUNGE  
2.21104 WARDROOM SERVING ANNEX  
2.21105 WARDROOM MESSROOM AND LOUNGE

## 2.212 CHIEF PETTY OFFICER

2.21201 CHIEF PETTY OFFICER MESSROOM AND LOUNGE  
2.21202 CHIEF PETTY OFFICER MESSROOM

MIL-STD-2150A(SH)  
 APPENDIX B  
 28 September 1989

SHIP SPACE CLASSIFICATION SYSTEM

2.21203	CHIEF PETTY OFFICER LOUNGE
2.21204	CHIEF PETTY OFFICER AND SENIOR TROOP NONCOMMISSIONED OFFICER LOUNGE
2.21205	CHIEF PETTY OFFICER AND SENIOR TROOP NONCOMMISSIONED OFFICER MESSROOM
2.21206	CHIEF PETTY OFFICER SERVING ANNEX
2.213	CREW
2.21301	FIRST CLASS PETTY OFFICER MESSROOM
2.21302	CONDIMENT LOCKER
2.21303	CHIEF PETTY OFFICER AND CREW MESSROOM
2.21304	TROOP MESSROOM
2.21305	CREW MESSROOM
2.21306	CREW SERVING ANNEX
2.21307	CREW MESSROOM AND ALTERNATE WEAPONS ASSEMBLY AREA
2.214	MESS MANAGEMENT SPECIALIST
2.21401	MESS MANAGEMENT SPECIALISTS MESSROOM
2.215	FLAG
2.21501	FLAG MESSROOM AND LOUNGE
2.21502	FLAG OFFICER MESSROOM
2.21503	FLAG OFFICER MESSROOM AND LOUNGE
2.22	FOOD SERVICE PREPARATION AND SERVICE SPACES
2.221	FOOD PREPARATION SPACES
2.22101	MEAT PREPARATION ROOM
2.22103	BAKERY
2.22104	BREAD ROOM
2.22105	VEGETABLE PREPARATION ROOM
2.22106	ICE CREAM MAKING ROOM
2.22107	THAW ROOM
2.22108	BAKERY STOREROOM
2.222	GALLEY
2.22201	COMMANDING OFFICER GALLEY
2.22202	WARDROOM GALLEY
2.22203	CHIEF PETTY OFFICER GALLEY
2.22204	CREW GALLEY
2.22205	FLAG GALLEY
2.22206	FLAG AND COMMANDING OFFICER GALLEY
2.22207	CHIEF PETTY OFFICER AND SENIOR TROOP NONCOMMISSIONED OFFICER GALLEY

MIL-STD-2150A(SH)

APPENDIX B

28 September 1989

## SHIP SPACE CLASSIFICATION SYSTEM

2.22208	TROOP GALLEY
2.22209	UNIT COMMANDER GALLEY
2.223	PANTRIES
2.22301	COMMANDING OFFICER PANTRY
2.22302	WARDROOM PANTRY
2.22303	CHIEF PETTY OFFICER PANTRY
2.22305	FLAG PANTRY
2.22307	UNIT COMMANDER PANTRY
2.22308	CHIEF PETTY OFFICER AND SENIOR TROOP NONCOMMISSIONED OFFICER PANTRY
2.224	SCULLERY
2.22401	WARDROOM SCULLERY
2.22402	CHIEF PETTY OFFICER SCULLERY
2.22403	CREW SCULLERY
2.225	GARBAGE DISPOSAL
2.22501	GARBAGE DISPOSAL ROOM
2.226	PREPARED FOOD HANDLING
2.22601	DUMBWAITER TRUNK
2.23	FOOD STORAGE AND ISSUE
2.231	CHILL PROVISIONS
2.23101	CHILL STOREROOM (0-33 DEGREES)
2.232	FROZEN PROVISIONS
2.23202	WARDROOM FREEZE
2.23203	FREEZE STOREROOM (0 DEGREES)
2.233	DRY PROVISIONS
2.23301	DRY PROVISION STOREROOM
2.23302	DRY PROVISION LOCKER
2.234	ISSUE
2.23401	PROVISION ISSUE ROOM
2.23402	WARDROOM PROVISION ISSUE ROOM
2.23403	CHIEF PETTY OFFICER PROVISION ISSUE ROOM
2.23404	FREEZE STOREROOM-WARDROOM LOCKER



MIL-STD-2150A(SH)

APPENDIX B

28 September 1989

## SHIP SPACE CLASSIFICATION SYSTEM

## 2.3 MEDICAL AND DENTAL SPACES

## 2.31 MEDICAL FACILITIES

2.31001	MEDICAL APPARATUS ROOM
2.31002	AUDIOMETRIC BOOTH
2.31003	EXAMINATION ROOM
2.31004	BACTERIOLOGICAL LABORATORY
2.31005	BACTERIOLOGICAL LAB & PHARMACY (COMBINED)
2.31007	DIET PANTRY
2.31008	EYE, EAR, NOSE, AND THROAT TREATMENT AND AVIATION EXAMINING ROOM
2.31009	EYE EXAMINATION RANGE ROOM
2.31010	INTENSIVE CARE QUIET ROOM
2.31011	MEDICAL LINEN ISSUE ROOM
2.31012	MEDICAL TREATMENT ROOM
2.31013	MEDICAL X-RAY DARKROOM
2.31014	MEDICAL X-RAY ROOM
2.31015	MEDICAL OPERATING ROOM
2.31016	PHARMACY
2.31017	PHYSIOTHERAPY ROOM (WET)
2.31018	QUIET ROOM
2.31019	QUIET ROOM BATH
2.31020	SCRUB ROOM
2.31021	SURGICAL DRESSING ROOM
2.31022	MEDICAL STERILIZING ROOM
2.31023	MEDICAL UTILITY ROOM
2.31024	WARD
2.31025	WARD BATH
2.31026	WARD NURSING CENTER
2.31027	MORGUE
2.31028	DOSIMETRY ROOM
2.31029	DOSIMETRY DARKROOM
2.31030	CAST ROOM
2.31031	CLINICAL LABORATORY
2.31032	INTENSIVE CARE WARD
2.31033	MEDICAL DEPARTMENT BATH
2.31034	MEDICAL LINEN LOCKER
2.31035	MEDICAL TREATMENT ROOM BATH
2.31036	MEDICAL WASHROOM AND WATER CLOSET
2.31037	QUIET ROOM WASHROOM AND WATER CLOSET
2.31038	STERILIZING ROOM
2.31039	WARD LOBBY
2.31040	EYE, EAR, NOSE AND THROAT TREATMENT ROOM
2.31041	MASTER AT ARMS WASHROOM AND WATER CLOSET
2.31042	MASTER AT ARMS URINALYSIS LABORATORY
2.31043	PHYSIOTHERAPY ROOM (DRY)
2.31044	WARD TREATMENT ROOM
2.31045	BLOOD BANK

MIL-STD-2150A(SH)

APPENDIX B

28 September 1989

## SHIP SPACE CLASSIFICATION SYSTEM

2.31046 BIOMEDICAL REPAIR FACILITY  
 2.31047 SECURE DRUG STOREROOM  
 2.31048 CHEMICAL, BIOLOGICAL, RADIOLOGICAL TREATMENT ROOM  
 2.31049 MEDICAL BATH

## 2.32 DENTAL FACILITIES

2.32001 DENTAL APPARATUS ROOM  
 2.32002 DENTAL LINEN ISSUE ROOM  
 2.32003 DENTAL OPERATING ROOM (GENERAL)  
 2.32004 DENTAL OPERATING ROOM (ORAL SURGERY)  
 2.32005 DENTAL OPERATING ROOM (PREVENTIVE DENTISTRY/ORAL  
 HYGIENE/X-RAY)  
 2.32006 DENTAL OPERATING ROOM (PROSTHETIC)  
 2.32007 DENTAL PROSTHETIC LABORATORY  
 2.32008 DENTAL STERILIZING ROOM  
 2.32009 DENTAL UTILITY ROOM  
 2.32010 DENTAL X-RAY DARKROOM  
 2.32011 DENTAL X-RAY ROOM  
 2.32012 DENTAL CERAMIC LABORATORY  
 2.32013 PREVENTIVE DENTISTRY ROOM  
 2.32014 DENTAL PATIENT WAITING AREA  
 2.32015 DENTAL LINEN LOCKER  
 2.32016 DENTAL PROSTHETIC LABORATORY (LIMITED)

## 2.33 BATTLE DRESSING

## 2.331 BATTLE DRESSING STATION

2.33101 FORWARD AUXILIARY BATTLE DRESSING STATION  
 2.33102 AFTER AUXILIARY BATTLE DRESSING STATION  
 2.33103 BATTLE DRESSING STATION (AUXILIARY)

## 2.332 MAIN BATTLE DRESSING

2.33201 BATTLE DRESSING STATION (FORWARD)  
 2.33202 BATTLE DRESSING STATION (MIDSHIP)  
 2.33203 BATTLE DRESSING STATION (AFTER)  
 2.33204 BATTLE DRESSING STATION (MAIN)

## 2.34 MEDICAL AND DENTAL STOWAGE

## 2.341 MEDICAL STOWAGE

2.34101 MEDICAL STOREROOM  
 2.34102 PHARMACY STOREROOM  
 2.34103 MEDICAL LOCKER  
 2.34104 BATTLE DRESSING STOREROOM

MIL-STD-2150A(SH)

APPENDIX B

28 September 1989

## SHIP SPACE CLASSIFICATION SYSTEM

2.342	DENTAL STOWAGE
2.34201	DENTAL STOREROOM
2.35	MEDICAL AND DENTAL ADMINISTRATION
2.351	MEDICAL ADMINISTRATION
2.35102	MEDICAL PROPERTY AND ACCOUNTING OFFICE
2.35103	MEDICAL RECORDS OFFICE
2.35104	MEDICAL TRAINING OFFICE AND LIBRARY
2.35105	MEDICAL DEPARTMENT OFFICE
2.35106	FLIGHT SURGEON OFFICE
2.35107	MEDICAL CONSULTATION ROOM
2.35108	MEDICAL OFFICER OF THE DAY OFFICE
2.35109	FLIGHT SURGEON CONSULTATION ROOM
2.35110	PREVENTIVE MEDICINE OFFICE
2.35111	SENIOR MEDICAL OFFICER OFFICE
2.35112	MEDICAL ADMINISTRATIVE OFFICE
2.352	DENTAL ADMINISTRATION
2.35201	DENTAL DEPARTMENT OFFICE
2.35202	DENTAL RECORDS OFFICE
2.35203	DENTAL CONSULTATION ROOM
2.36	CASUALTY HANDLING
2.36001	MEDICAL EVACUATION ELEVATOR
2.36003	TRIAGE
2.4	GENERAL SERVICES
2.41	SHIP STORE FACILITIES
2.41001	SHIP STORE
2.41003	SNACK BAR
2.41005	VENDING MACHINE AREA
2.41006	SHIP STORE STOREROOM
2.41007	SHIP STORE STOREROOM (CANNED DRINKS)
2.41008	SHIP STORE STOREROOM (COST OF OPERATIONS)
2.41009	SHIP STORE STOREROOM (RETAIL CLOTHING)
2.42	LAUNDRY FACILITIES
2.42001	LAUNDRY
2.42002	LAUNDRY ISSUE ROOM
2.42003	LAUNDRY RECEIVING ROOM
2.42004	LAUNDRY STOREROOM
2.42005	MARINE PRESS SHOP
2.42007	LAUNDRY (SELF SERVICE)

MIL-STD-2150A(SH)

APPENDIX B

28 September 1989

## SHIP SPACE CLASSIFICATION SYSTEM

2.43 DRY CLEANING FACILITIES

2.43001 DRY CLEANING PLANT  
2.43002 DRY CLEANING STOREROOM  
2.43003 DRY CLEANING SUPPLY LOCKER

2.44 BARBER SERVICES

2.44001 OFFICER BARBER SHOP  
2.44002 BARBER SHOP  
2.44003 TROOP BARBER SHOP  
2.44004 CREW BARBER SHOP

2.45 SHOE REPAIR SERVICES

2.46 POSTAL SERVICES

2.46001 POST OFFICE  
2.46002 MAILBAG STOREROOM  
2.46003 INCOMING MAIL HANDLING ROOM

2.47 BRIG

2.47001 BRIG-CELL LOBBY  
2.47002 BRIG-COMMUNITY CELL  
2.47003 BRIG-SENTRY VESTIBULE  
2.47004 BRIG-SECURITY CELL  
2.47005 CORRECTIONAL CUSTODY CLASSROOM  
2.47006 CORRECTIONAL CUSTODY LIVING SPACE  
2.47007 CORRECTIONAL CUSTODY SANITARY SPACE  
2.47008 BRIG-RECEIVING DISCHARGE AREA  
2.47009 BRIG-SALLY PORT  
2.47010 BRIG-PRISONER INDUCTION AREA  
2.47011 BRIG-PRISONER TRAINING ROOM

2.48 RELIGIOUS FACILITIES

2.48001 CHAPLAIN OFFICE  
2.48002 CHAPLAIN OFFICE LOBBY  
2.48003 CHAPLAIN LOCKER  
2.48004 CHAPEL  
2.48005 CHAPEL STOREROOM

2.5 PERSONAL STOWAGE

2.51 BAGGAGE

2.51001 OFFICER BAGGAGE STOREROOM  
2.51002 CHIEF PETTY OFFICER BAGGAGE STOREROOM

MIL-STD-2150A(SH)

APPENDIX B

28 September 1989

## SHIP SPACE CLASSIFICATION SYSTEM

2.51003	CREW BAGGAGE STOREROOM
2.51004	MARINE BAGGAGE STOREROOM
2.51005	TROOP OFFICER BAGGAGE STOREROOM
2.51006	SENIOR TROOP NONCOMMISSIONED OFFICER BAGGAGE STOREROOM
2.51007	TROOP BAGGAGE STOREROOM
 2.52	 MESSROOM STORES
2.52001	WARDROOM STOREROOM
2.52002	CHIEF PETTY OFFICER STOREROOM
2.52003	COMMANDING OFFICER STOREROOM
2.52004	EXECUTIVE OFFICER STOREROOM
2.52005	WARDROOM PROVISION STOREROOM
 2.55	 FOUL WEATHER GEAR
2.55001	FOUL WEATHER GEAR LOCKER
2.55002	DRYING ROOM
 2.56	 LINEN STOWAGE
2.56001	LINEN LOCKER
2.56002	SOILED LINEN LOCKER
 2.57	 FOLDING CHAIRS
2.57001	FOLDING CHAIR STOREROOM
 2.6	 CHEMICAL BIOLOGICAL RADIOLOGICAL PROTECTION
2.61	DECONTAMINATION
2.61001	FRESH WATER & SALT WATER DECONTAMINATION STATION
2.61002	DECONTAMINATION LAUNDRY
2.61003	DECONTAMINATION MEDICAL CLOTHES LOCKER
2.61004	EQUIPMENT DECONTAMINATION ROOM
2.61005	DECONTAMINATION STATION
2.61006	DECONTAMINATION STATION (OUTER CLOTHING UNDRESSING AREA)
2.61007	DECONTAMINATION STATION (INNER CLOTHING UNDRESSING AREA)
2.61008	DECONTAMINATION STATION (SHOWER)
2.61009	DECONTAMINATION STATION (PURGE LOCK)
 2.62	 CHEMICAL BIOLOGICAL RADIOLOGICAL DEFENSE EQUIPMENT
2.62001	CHEMICAL BIOLOGICAL RADIOLOGICAL DEFENSE EQUIPMENT STOREROOM
2.62002	GAS MASK STOREROOM
2.62003	GAS MASK AND PROTECTIVE CLOTHING LOCKER

MIL-STD-2150A(SH)  
APPENDIX B  
28 September 1989

SHIP SPACE CLASSIFICATION SYSTEM

- 2.63 COLLECTIVE PROTECTION SYSTEM
  - 2.63001 AIRTIGHT PRESSURE LOCK
  - 2.63002 AIRLOCK TYPE I
  - 2.63003 AIRLOCK TYPE II
  - 2.63004 AIRLOCK TYPE III
  - 2.63005 COLLECTIVE PROTECTION SYSTEM FAN ROOM (CONTAMINATED SIDE)
  - 2.63006 COLLECTIVE PROTECTION SYSTEM FAN ROOM (DECONTAMINATED SIDE)
- 2.7 LIFESAVING
  - 2.71 LIFEJACKETS
    - 2.71001 LIFEJACKET LOCKER
  - 2.72 CO2 LIFEBOATS
    - 2.72001 PORTABLE RADIO EQUIPMENT STOREROOM
  - 2.73 OXYGEN BREATHING APPARATUS
    - 2.73001 OXYGEN BREATHING APPARATUS LOCKER
- 3. SHIP SUPPORT
  - 3.1 SHIP CONTROL
    - 3.11 STEERING AND DIVING CONTROL SYSTEMS
      - 3.11001 STEERING GEAR ROOM
      - 3.11002 STEERING GEAR POWER ROOM
      - 3.11003 STEERING GEAR RAM ROOM
      - 3.11004 RETRACTABLE BOW PLANE RECESS
      - 3.11005 RETRACTABLE BOW PLANE MACHINERY SPACE
    - 3.12 ROLL STABILIZATION SYSTEMS
      - 3.12001 ROLL STABILIZATION TANK
      - 3.12002 ROLL STABILIZATION VALVE TRUNK
    - 3.13 HYDROFOILS
      - 3.13001 STRUT TRUNK
      - 3.13002 STRUT ACTUATOR SPACE
    - 3.14 DIVING PLANES AND ACTIVE FINS
      - 3.14001 FIN STABILIZER ROOM

MIL-STD-2150A(SH)

APPENDIX B

28 September 1989

## SHIP SPACE CLASSIFICATION SYSTEM

## 3.15 STEERING CONTROL THRUSTERS

3.15001 BOW THRUSTER MACHINERY ROOM  
 3.15002 BOW THRUSTER ROOM

## 3.2 DAMAGE CONTROL

## 3.21 DAMAGE CONTROL OPERATIONS

3.21001 DAMAGE CONTROL CENTRAL  
 3.21002 SECONDARY DAMAGE CONTROL CENTRAL

## 3.22 REPAIR STATIONS

3.22001 MAIN DECK REPAIR 1  
 3.22002 MAIN DECK REPAIR 1A  
 3.22003 MAIN DECK REPAIR 1B  
 3.22004 MAIN DECK REPAIR 1F  
 3.22005 FORWARD REPAIR 2  
 3.22006 ORDNANCE REPAIR 6  
 3.22007 AFTER REPAIR 3  
 3.22008 AFTER REPAIR 3 AND ORDNANCE REPAIR 6  
 3.22009 PROPULSION REPAIR 5  
 3.22010 FORWARD PROPULSION REPAIRS 4 AND 5  
 3.22011 AFTER PROPULSION REPAIRS 4 AND 5  
 3.22012 GALLERY DECK REPAIR 7A  
 3.22013 GALLERY DECK REPAIR 7F  
 3.22014 GALLERY DECK AND ISLAND STRUCTURE REPAIR 7B  
 3.22015 ELECTRONIC REPAIR 8  
 3.22016 AVIATION FUEL REPAIR TEAM STATION  
 3.22017 CRASH AND SALVAGE REPAIR TEAM STATION  
 3.22018 ORDNANCE REPAIR TEAM STATION  
 3.22019 HELICOPTER CRASH RESCUE LOCKER  
 3.22020 AMIDSHIP REPAIR 4  
 3.22021 DAMAGE CONTROL SHOP  
 3.22022 DAMAGE CONTROL EQUIPMENT LOCKER

## 3.24 UNIT PATROL STATIONS

3.24001 UNIT PATROL STATION

## 3.25 FIREFIGHTING

## 3.251 FIREFIGHTING OPERATION

3.25101 AQUEOUS FILM FORMING FOAM  
 3.25102 HIGH CAPACITY FOG FOAM STATION  
 3.25103 FOAM INJECTION STATION  
 3.25104 AQUEOUS FILM FORMING FOAM STORAGE TANK AND PUMP ROOM  
 3.25105 AQUEOUS FILM FORMING FOAM STOREROOM  
 3.25106 AQUEOUS FILM FORMING FOAM LOCKER

MIL-STD-2150A(SH)

APPENDIX B

28 September 1989

## SHIP SPACE CLASSIFICATION SYSTEM

## 3.252                    FIREFIGHTING CONTROL

3.25201                   CONFLAGRATION STATION

3.25202                   CO2 ROOM

3.25203                   FIRE MAIN HYDRAULIC CONTROL STATION

## 3.253                    FIREFIGHTING STOWAGE

3.25301                   P250 PUMP STOWAGE

3.25302                   SUPPLY DEPARTMENT STOREROOM (GAS CYLINDERS-HALON)

## 3.3                    ADMINISTRATION

## 3.301                   GENERAL SHIP ADMINISTRATION

3.30102                   SHIP OFFICE

3.30103                   MACHINE SHOP OFFICE

3.30104                   AIR TERMINAL

3.30105                   AIR TERMINAL OFFICE

3.30106                   ARRESTING GEAR OFFICE

## 3.302                   EXECUTIVE DEPARTMENT ADMINISTRATION

3.30201                   EXECUTIVE DEPARTMENT OFFICE

3.30202                   EXECUTIVE DEPARTMENT OFFICE (ADMINISTRATION)

3.30203                   EXECUTIVE DEPARTMENT OFFICE (PERSONNEL)

3.30204                   CHIEF MASTER-AT-ARMS OFFICE

3.30205                   LEGAL OFFICE

3.30206                   LEGAL OFFICE AND COUNSELOR ROOM

3.30207                   PUBLIC INFORMATION OFFICE

3.30208                   SPECIAL SERVICES OFFICE

3.30209                   MAINTENANCE AND MATERIAL MANAGEMENT OFFICE (3M)

3.30210                   COMMANDING OFFICER OFFICE

3.30211                   CAREER COUNSELOR OFFICE

3.30212                   CAREER RETENTION OFFICE

3.30213                   COMMANDING OFFICER PUBLICATIONS LOCKER

3.30214                   DRUG ABUSE OFFICE

3.30215                   EDUCATIONAL SUPERVISOR OFFICE

3.30216                   QUALITY OF LIFE OFFICE

3.30217                   BRIG-PRISONER COUNSELOR OFFICE

3.30218                   BRIG-ADMINISTRATIVE OFFICE

3.30219                   BRIG-SECURITY PATROL OFFICE

3.30220                   BRIG-INVESTIGATIVE/NAVAL INVESTIGATIVE SERVICE OFFICE

3.30221                   BRIG-SECURITY OFFICE

3.30222                   DISCIPLINE OFFICE

3.30223                   INVESTIGATION OFFICE

3.30224                   COMMAND MASTER CHIEF OFFICE



MIL-STD-2150A(SH)

APPENDIX B

28 September 1989

## SHIP SPACE CLASSIFICATION SYSTEM

3.303

## ENGINEERING DEPARTMENT ADMINISTRATION

3.30301 ENGINEERING DEPARTMENT OFFICE  
3.30305 ENGINEERING DEPARTMENT OFFICE (BOILER DIVISION)  
3.30306 ENGINEERING DEPARTMENT OFFICE (ELECTRICAL DIVISION)  
3.30307 ENGINEERING DEPARTMENT OFFICE (REPAIR DIVISION)  
3.30308 ENGINEERING DEPARTMENT TECHNICAL LIBRARY  
3.30309 ENGINEERING DEPARTMENT OFFICE (AUXILIARY MACHINERY  
DIVISION)  
3.30310 ENGINEERING DEPARTMENT OFFICE (MACHINERY DIVISION)  
3.30311 LOGISTICS SUPPORT CENTER

3.304

## SUPPLY DEPARTMENT ADMINISTRATION

3.30401 SUPPLY DEPARTMENT OFFICE  
3.30402 SUPPLY DEPARTMENT OFFICE (DISBURSING)  
3.30403 SUPPLY DEPARTMENT OFFICE (MATERIAL)  
3.30404 SUPPLY SUPPORT CENTER  
3.30405 AUTOMATED DATA PROCESSING OFFICE  
3.30406 SUPPLY DEPARTMENT OFFICE (FOOD SERVICE)  
3.30407 SUPPLY DEPARTMENT OFFICE (SHIP STORE)  
3.30408 SUPPLY DEPARTMENT OFFICE (WARDROOM MESSROOM TREASURER)  
3.30410 SUPPLY DEPARTMENT OFFICE (SUPPLY OFFICER)  
3.30411 SUPPLY DEPARTMENT OFFICE (ADMINISTRATION)  
3.30412 KEYPUNCH ROOM (AUTOMATIC DATA PROCESSING)  
3.30413 SUPPLY DEPARTMENT OFFICE (CONTROL SECTION)  
3.30414 SUPPLY DEPARTMENT OFFICE (SUPPLY RESPONSE SECTION)  
3.30417 STOREKEEPER OFFICE  
3.30418 SUPPLY DEPARTMENT OFFICE (AUTOMATED DATA PROCESSING)  
3.30419 SUPPLY DEPARTMENT OFFICE (AVIATION TECHNICAL LIBRARY)  
3.30420 SUPPLY DEPARTMENT OFFICE (AVIATION)  
3.30421 SUPPLY DEPARTMENT OFFICE (AVIATION COMPONENT CONTROL)  
3.30422 SUPPLY DEPARTMENT OFFICE (AVIATION CONTROL SECTION)  
3.30423 SUPPLY DEPARTMENT OFFICE (AVIATION MATERIAL)  
3.30424 SUPPLY DEPARTMENT OFFICE (AVIATION SUPPLY RESPONSE  
SECTION)  
3.30425 SUPPLY DEPARTMENT OFFICE (AVIATION SUPPLY SUPPORT CENTER)  
3.30426 SUPPLY DEPARTMENT OFFICE (TECHNICAL LIBRARY)  
3.30427 SUPPLY DEPARTMENT OFFICE (SUPPLY SUPPORT CENTER)

3.305

## DECK DEPARTMENT ADMINISTRATION

3.30501 DECK DEPARTMENT OFFICE  
3.30502 DECK OFFICE  
3.30503 OFFICER OF THE DECK STATION  
3.30504 DECK DEPARTMENT OFFICE (1ST DIVISION)  
3.30505 DECK DEPARTMENT OFFICE (2ND DIVISION)  
3.30506 DECK DEPARTMENT OFFICE (3RD DIVISION)

MIL-STD-2150A(SH)

APPENDIX B

28 September 1989

## SHIP SPACE CLASSIFICATION SYSTEM

3.306

## OPERATIONS DEPARTMENT ADMINISTRATION

3.30601 OPERATIONS DEPARTMENT OFFICE  
3.30602 COMMUNICATIONS OFFICE  
3.30603 NAVIGATION DEPARTMENT OFFICE  
3.30604 REGISTERED PUBLICATIONS OFFICE  
3.30605 MAINTENANCE CONTROL CENTER  
3.30606 REGISTERED PUBLICATIONS STRONG ROOM  
3.30607 REGISTERED PUBLICATIONS LOCKER  
3.30608 ELECTRONIC MATERIAL OFFICE  
3.30609 CLASSIFIED DOCUMENT DESTRUCTION ROOM  
3.30610 ELECTRONIC TECHNICAL LIBRARY  
3.30611 COMMUNICATION OFFICE (ADMINISTRATION)  
3.30612 MAINTENANCE CONTROL STATION  
3.30613 OIL DIVISION OFFICE  
3.30614 PUBLIC AFFAIRS OFFICE  
3.30615 OPERATIONS-ELECTRONIC MISSILE DIVISION OFFICE

3.307

## WEAPONS DEPARTMENT ADMINISTRATION

3.30701 WEAPONS DEPARTMENT OFFICE  
3.30702 WEAPON DEPARTMENT DECK GROUP OFFICE  
3.30703 WEAPON DIVISION OFFICE  
3.30704 WEAPONS DEPARTMENT TECHNICAL LIBRARY  
3.30705 WEAPONS DEPARTMENT OFFICE (QUALITY ASSURANCE)  
3.30706 WEAPONS DEPARTMENT OFFICE (SPALT CONTROL)  
3.30707 COMBAT SYSTEMS OFFICE

3.308

## REACTOR DEPARTMENT ADMINISTRATION

3.30801 REACTOR DEPARTMENT OFFICE  
3.30802 REACTOR DEPARTMENT TECHNICAL LIBRARY  
3.30803 REACTOR CORE DIVISION OFFICE  
3.30804 REACTOR ELECTRICAL DIVISION OFFICE  
3.30805 REACTOR LABORATORY DIVISION OFFICE  
3.30806 REACTOR MACHINERY DIVISION OFFICE  
3.30807 REACTOR & ENGINEERING TRAINING LECTURE ROOM  
3.30808 REACTOR & ENGINEERING TRAINING OFFICE  
3.30809 REACTOR & ENGINEERING TRAINING STUDY ROOM

3.309

## MARINES ADMINISTRATION

3.30901 MARINE OFFICE  
3.30902 SERGEANT OF THE GUARD OFFICE  
3.30903 FIRST SERGEANT OF MARINES OFFICE

3.310

## SHIP PHOTOGRAPHIC/PRINT SERVICES

## MIL-STD-2150A(SH)

## APPENDIX B

28 September 1989

## SHIP SPACE CLASSIFICATION SYSTEM

## 3.5 DECK SYSTEMS

## 3.51 ANCHOR HANDLING

3.51001 WINDLASS MACHINERY ROOM  
3.51002 CHAIN LOCKER  
3.51003 CHAIN LOCKER SUMP  
3.51004 CAPSTAN MACHINERY ROOM

## 3.52 LINE HANDLING

3.52001 MOORING STATION  
3.52002 ANCHOR AND LINE HANDLING SPACE  
3.52003 WINCH MACHINERY SPACE  
3.52004 LINE HANDLING SPACE  
3.52005 UPPER WINCH PLATFORM  
3.52006 BURTON WINCH ROOM

## 3.53 TRANSFER-AT-SEA

3.53001 FUELING GEAR LOCKER  
3.53002 VERTREP/HOVER AREA  
3.53003 KINGPOST TRUNK  
3.53004 REPLENISHMENT AT SEA STATION  
3.53005 REPLENISHMENT AT SEA WINCH STATION  
3.53006 REPLENISHMENT AT SEA GEAR LOCKER  
3.53007 FUELING AT SEA STATION  
3.53008 FUELING AT SEA CONTROL STATION  
3.53009 REPLENISHMENT AT SEA CONTROL STATION  
3.53010 VERTICAL REPLENISHMENT DROP AREA  
3.53011 FUELING AT SEA HOSE STOWAGE AREA  
3.53012 KINGPOST AREA

## 3.54 SHIP BOATS

3.54001 BOAT STOWAGE AREA

## 3.6 MAINTENANCE

## 3.61 ENGINEERING DEPARTMENT MAINTENANCE

## 3.611 AUXILIARIES MAINTENANCE

3.61101 FILTER CLEANING SHOP  
3.61102 CO2 TRANSFER SHOP

## 3.612 ELECTRICAL MAINTENANCE

3.61201 ELECTRICAL SHOP  
3.61202 STORAGE BATTERY SHOP

MIL-STD-2150A(SH)

APPENDIX B

28 September 1989

## SHIP SPACE CLASSIFICATION SYSTEM

3.61203 INTERIOR COMMUNICATIONS AND GYROCOMPASS SHOP  
3.61204 ELECTRIC MOTOR REWIND SHOP  
3.61205 ELECTRICAL SERVICE SHOP  
3.61206 SCIENTIFIC INSTRUMENT SHOP  
3.61207 TOOL ISSUE ROOM

## 3.613 MECHANICAL MAINTENANCE

3.61301 GENERAL WORKSHOP  
3.61302 MACHINE SHOP  
3.61303 METALSMITH SHOP  
3.61304 ABRASIVE CUTTING ROOM  
3.61305 REFRIGERATOR SHOP  
3.61306 BLACKSMITH SHOP  
3.61307 INSTRUMENT SHOP  
3.61308 GAUGE SHOP  
3.61309 THERMAL SPRAY REPAIR SHOP

## 3.614 PROPULSION MAINTENANCE

3.61401 REACTOR INSTRUMENT SHOP  
3.61402 AUTOMATIC COMBUSTION CONTROL SHOP  
3.61403 OIL AND WATER TEST LAB  
3.61404 NUCLEONICS SHOP  
3.61405 BURNER CLEANING SHOP  
3.61406 NUCLEONICS ROOM  
3.61407 NUCLEAR WELDING SHOP  
3.61408 GAS TURBINE SHOP  
3.61409 PROPULSION CONTROL SHOP AND TEST LABORATORY  
3.61410 TEST LABORATORY

## 3.62 OPERATIONS DEPARTMENT MAINTENANCE

3.62001 ELECTRONIC SHOP  
3.62002 CRYPTO REPAIR AND TEST SHOP  
3.62003 DISPLAY REPAIR SHOP  
3.62004 ELECTRONIC TEST EQUIPMENT SHOP  
3.62005 ELECTRONIC TEST EQUIPMENT TOOL ISSUE ROOM  
3.62006 TELETYPE REPAIR SHOP  
3.62008 ELECTRONIC TEST, REPAIR AND ALIGNMENT SHOP  
3.62009 SONAR REPAIR SHOP  
3.62010 NAVIGATION EQUIPMENT SHOP  
3.62011 MODULE TEST AND REPAIR SHOP

## 3.63 WEAPONS DEPARTMENT MAINTENANCE

3.63001 ORDNANCE SHOP  
3.63002 ANTISUBMARINE TORPEDO SHOP  
3.63003 ANTISUBMARINE WARFARE MISSILE SHOP.  
3.63005 FLEET BALLISTIC MISSILE MODULE CHECKOUT SHOP

MIL-STD-2150A(SH)

APPENDIX B

28 September 1989

## SHIP SPACE CLASSIFICATION SYSTEM

3.63006	MINE MECHANISM SHOP
3.63007	MINE DEPTH CHARGE SHOP
3.63008	MISSILE HANDLING EQUIPMENT SHOP
3.63009	MISSILE PAYLOAD AND CALIBRATION SHOP
3.63010	MISSILE PAYLOAD SHOP
3.63011	MISSILE TEST EQUIPMENT SHOP
3.63012	MISSILE WORKSHOP
3.63013	AVIATION ORDNANCE TOOL ISSUE ROOM
3.63014	ORDNANCE TOOL ISSUE ROOM

## 3.64 DECK DEPARTMENT MAINTENANCE

3.64001	INTERNAL COMBUSTION ENGINE SHOP (BOATS)
3.64002	CARPENTER SHOP
3.64003	CANVAS SHOP
3.64004	LOCKSMITH SHOP
3.64005	FORKLIFT TRUCK MAINTENANCE SHOP
3.64006	PALLET TRUCK MAINTENANCE SHOP
3.64007	PLASTICS SHOP
3.64008	PROPELLER SHOP (BOATS)
3.64009	RUBBER SHOP
3.64010	SHIP REPAIR SHOP
3.64011	BUNTING LOCKER
3.64012	BUNTING SHOP
3.64013	CABLE JOINER SHOP
3.64014	BOAT REPAIR SHOP
3.64015	LIFEBOAT REPAIR SHOP
3.64016	PAINT AND SANDBLAST SHOP
3.64017	RIGGERS SHOP

## 3.7 STOWAGE

## 3.71 SUPPLY DEPARTMENT

## 3.711 HAZARDOUS MATERIALS

## 3.7111 FLAMMABLE LIQUIDS

3.711101	SUPPLY DEPARTMENT STOREROOM (FLAMMABLE LIQUIDS)
3.711103	SUPPLY DEPARTMENT STOREROOM (ALCOHOL)
3.711104	FLAMMABLE LIQUIDS READY SERVICE STOREROOM
3.711105	SHIP STORE STOREROOM (FLAMMABLES)
3.711106	FLAMMABLE LIQUIDS ISSUE ROOM

## 3.7112 GAS CYLINDERS

3.711201	SUPPLY DEPARTMENT STOREROOM (GAS CYLINDERS-HELIUM)
3.711202	SUPPLY DEPARTMENT STOREROOM (GAS CYLINDERS- FLAMMABLE)

MIL-STD-2150A(SH)  
 APPENDIX B  
 28 September 1989

SHIP SPACE CLASSIFICATION SYSTEM

3.711203	SUPPLY DEPARTMENT STOREROOM (GAS CYLINDERS-CO2)
3.711204	SUPPLY DEPARTMENT STOREROOM (GAS CYLINDERS- ACETYLENE)
3.711205	SUPPLY DEPARTMENT STOREROOM (GAS CYLINDERS-INERT)
3.711206	SUPPLY DEPARTMENT STOREROOM (GAS CYLINDERS-OXYGEN)
3.711207	SUPPLY DEPARTMENT STOREROOM (GAS CYLINDERS-HALON)
3.7113	ACID
3.711301	SUPPLY DEPARTMENT STOREROOM (ACID)
3.71131	CALCIUM HYPOCHLORITE
3.7113101	SUPPLY DEPARTMENT STOREROOM (CALCIUM HYPOCHLORITE)
3.712	SPECIAL CLOTHING
3.71201	SUPPLY DEPARTMENT STOREROOM (SPECIAL CLOTHING)
3.713	GENERAL USE CONSUMABLES AND REPAIR PARTS
3.7131	GENERAL USE CONSUMABLES
3.713101	SUPPLY DEPARTMENT STOREROOM
3.713102	SUPPLY DEPARTMENT MAIN ISSUE ROOM
3.713103	SUPPLY DEPARTMENT STOREROOM (BULK)
3.713104	SUPPLY DEPARTMENT STOREROOM (CONSUMABLES)
3.713105	SUPPLY DEPARTMENT STOREROOM (AUTOMATED DATA PROCESSING MATERIAL)
3.713106	SUPPLY DEPARTMENT STOREROOM (LUMBER AND PLYWOOD)
3.713107	SUPPLY DEPARTMENT STOREROOM (PIPE AND BAR STOCK)
3.713108	SUPPLY DEPARTMENT STOREROOM (PLATE, SHEETMETAL AND STRUCTURAL SECTIONS)
3.713109	SUPPLY DEPARTMENT STOREROOM (READY STORES)
3.713110	SUPPLY DEPARTMENT ISSUE ROOM (SEAMART)
3.713111	SUPPLY DEPARTMENT ISSUE ROOM (SUBMART)
3.713112	SUPPLY DEPARTMENT STOREROOM (FOUNDRY STORES)
3.713113	SUPPLY DEPARTMENT STOREROOM (REFRIGERATED STORES)
3.713114	GENERAL USE CONSUMABLES STOREROOM
3.713115	ONBOARD REPAIR PARTS STOREROOM
3.7132	REPAIR PARTS
3.71321	GENERAL REPAIR PARTS
3.7132101	SUPPLY DEPARTMENT STOREROOM (REPAIR PARTS)
3.7132102	SUPPLY DEPARTMENT ISSUE ROOM (REPAIR PARTS)
3.7132103	SUPPLY DEPARTMENT STOREROOM (ROTATABLE POOL)

MIL-STD-2150A(SH)  
 APPENDIX B  
 28 September 1989

SHIP SPACE CLASSIFICATION SYSTEM

3.71322	ELECTRONIC REPAIR PARTS
3.7132201	SUPPLY DEPARTMENT STOREROOM (ELECTRONIC COUNTERMEASURES PODS)
3.7132202	SUPPLY DEPARTMENT ISSUE ROOM (ELECTRONIC REPAIR PARTS)
3.71323	MECHANICAL AND ELECTRICAL REPAIR PARTS
3.7132302	SUPPLY DEPARTMENT ISSUE ROOM (MECHANICAL AND ELECTRICAL REPAIR PARTS)
3.71324	MOBILE EQUIPMENT REPAIR PARTS
3.7132401	SUPPLY DEPARTMENT STOREROOM (MOBILE EQUIPMENT REPAIR PARTS)
3.7132402	SUPPLY DEPARTMENT STOREROOM (BOAT ENGINES)
3.71325	PROPULSION MACHINERY (NUCLEAR) REPAIR PARTS
3.7132501	SUPPLY DEPARTMENT STOREROOM (NUCLEAR REPAIR PARTS)
3.7132502	SUPPLY DEPARTMENT STOREROOM (PROPULSION MACHINERY REPAIR PARTS)
3.7132503	REACTOR DIVISION STOREROOM
3.71326	ORDNANCE REPAIR PARTS
3.7132601	SUPPLY DEPARTMENT ISSUE ROOM (ORDNANCE REPAIR PARTS)
3.7132602	ORDNANCE REPAIR PARTS
3.7132603	SUPPLY DEPARTMENT STOREROOM (GUN BARREL)
3.714	SHIP STORE STORES
3.71401	SUPPLY DEPARTMENT STOREROOM (BULK)
3.715	HANDLING
3.71501	STORES CONVEYOR TRUNK
3.71502	SUPPLY DEPARTMENT SHIPPING
3.71503	STORES HANDLING AND LANDING AREA
3.71504	STORES HANDLING EQUIPMENT STOREROOM
3.71505	SUPPLY DEPARTMENT RECEIVING
3.71506	STORES ASSEMBLY AREA
3.71507	PACKAGE CONVEYOR TRUNK
3.71508	VERTICAL CONVEYOR TRUNK

MIL-STD-2150A(SH)  
 APPENDIX B  
 28 September 1989

SHIP SPACE CLASSIFICATION SYSTEM

- 3.716 AVIATION REPAIR PARTS
- 3.71601 SUPPLY DEPARTMENT STOREROOM (AVIATION GROUND SUPPORT EQUIPMENT REPAIR PARTS)
  - 3.71602 SUPPLY DEPARTMENT STOREROOM (AVIATION MAINTENANCE SUPPORT PACKAGE)
  - 3.71603 SUPPLY DEPARTMENT STOREROOM (AWAITING PARTS)
  - 3.71604 SUPPLY DEPARTMENT ISSUE ROOM (AVIATION MAINTENANCE SUPPORT PACKAGE)
  - 3.71605 SUPPLY DEPARTMENT STOREROOM (CATAPULT SPARE PARTS)
  - 3.71606 SUPPLY DEPARTMENT STOREROOM (CLOSED LOOP AERONAUTICAL MATERIAL PROGRAM)
- 3.72 ENGINEERING DEPARTMENT STOREROOMS AND ISSUE ROOMS
- 3.72001 ENGINEERS STOREROOM
  - 3.72002 ELECTRICAL STOREROOM
  - 3.72003 PORTABLE ELECTRICAL TOOLS ISSUE ROOM
- 3.73 OPERATIONS DEPARTMENT STOREROOMS AND ISSUE ROOMS
- 3.73001 ELECTRONIC STOREROOM
  - 3.73002 NAVIGATION STOREROOM
  - 3.73003 MAP STOWAGE LOCKER
  - 3.73004 GENERAL PURPOSE ELECTRONIC TEST EQUIPMENT STOREROOM
  - 3.73005 SPECIAL PURPOSE ELECTRONIC TEST EQUIPMENT STOREROOM
  - 3.73006 SECURE STOREROOM
- 3.74 DECK DEPARTMENT STOREROOMS AND ISSUE ROOMS
- 3.74001 DECK GEAR LOCKER
  - 3.74002 DECK GEAR STOREROOM
  - 3.74003 PAINT MIXING AND ISSUE ROOM
  - 3.74004 BOATSWAIN STOREROOM
  - 3.74005 FIRST LIEUTENANT STOREROOM
  - 3.74006 BOAT GEAR STOREROOM
  - 3.74007 BOATSWAIN SHOP AND STOREROOM
  - 3.74008 CANVAS STOREROOM
  - 3.74009 DIVING GEAR LOCKER
  - 3.74010 HAWSER REEL STOREROOM
  - 3.74011 AWNING STOWAGE
  - 3.74012 PAINTING AND REFINISHING ROOM
  - 3.74013 SUPPLY DEPARTMENT STOREROOM (CABLE, WIRE AND ROPE REELS)
  - 3.74014 SUPPLY DEPARTMENT STOREROOM (REELS AND ROLLED GOODS)
  - 3.74015 WATERLING SECURITY LIGHTING STOREROOM
  - 3.74016 FORKLIFT TRUCK STOWAGE
  - 3.74017 WIRE ROPE STOREROOM
  - 3.74018 SECURITY STOREROOM
  - 3.74019 ANCHOR HANDLING EQUIPMENT STOREROOM
  - 3.74020 PALLET TRUCK STOWAGE



MIL-STD-2150A(SH)

APPENDIX B

28 September 1989

## SHIP SPACE CLASSIFICATION SYSTEM

3.75 WEAPONS DEPARTMENT STOREROOMS AND ISSUE ROOMS

3.75001 ORDNANCE STOREROOM  
3.75002 AVIATION LAUNCHING ACCESSORIES STOREROOM  
3.75003 CLOSE-IN WEAPON SYSTEM STOREROOM  
3.75004 DUMMY MISSILE STOREROOM  
3.75005 FIREBOMB "A" AND "B" SOLUTION STOREROOM  
3.75006 FUZE COMPONENT STOREROOM  
3.75007 FIREBOMB CASE STOREROOM  
3.75008 MISSILE CHECKOUT EQUIPMENT STOREROOM  
3.75009 MISSILE INERT COMPONENTS STOREROOM  
3.75010 PRACTICE WEAPON STOWAGE  
3.75011 ROCKET FAIRING STOREROOM  
3.75012 WEAPON FIRE CONTROL STOREROOM  
3.75013 WEAPON HOIST STOREROOM  
3.75014 20MM BELT LINK STOREROOM  
3.75015 EXERCISE WARHEAD STOREROOM  
3.75016 WEAPONS WEIGHT TEST EQUIPMENT STOREROOM  
3.75017 WEAPONS DEPARTMENT STOREROOM  
3.75018 WEAPONS REPLACEABLE ASSEMBLIES STOREROOM  
3.75019 WEAPONS HANDLING EQUIPMENT STOREROOM

3.76 EXECUTIVE DEPARTMENT STOREROOMS AND ISSUE ROOMS

3.76001 CHIEF MASTER-AT-ARMS STOREROOM

3.78 CLEANING GEAR STOWAGE

3.78001 CLEANING GEAR LOCKER  
3.78002 FACILITIES MAINTENANCE EQUIPMENT STOREROOM

3.8 ACCESS

3.81 WEATHER ACCESS

3.81001 ACCOMMODATION LADDER SPACE

3.82 INTERIOR ACCESS

3.821 NORMAL INTERIOR ACCESS

3.82101 PASSAGE  
3.82102 LOBBY  
3.82103 ACCESS TRUNK  
3.82104 LIGHT TRAP  
3.82105 VESTIBULE

3.822 ESCAPE ACCESS

3.82201 ESCAPE TRUNK

MIL-STD-2150A(SH)

APPENDIX B

28 September 1989

## SHIP SPACE CLASSIFICATION SYSTEM

3.823

## MECHANICAL ACCESS

3.82301

PERSONNEL ELEVATOR TRUNK

3.82302

PERSONNEL ELEVATOR MACHINERY ROOM

3.82303

PERSONNEL ELEVATOR PIT

3.83

## MACHINERY AND EQUIPMENT ACCESS

3.83001

RUDDER STOCK TRUNK

3.9

## TANKS

3.91

## SHIP PROPULSION SYSTEM TANKAGE

3.911

## SHIP ENDURANCE FUEL TANKAGE

3.91101

FUEL TANK

3.91102

FUEL OIL TANK

3.91103

DIESEL OIL TANK

3.91104

FUEL OR BALLAST TANK

3.91105

FUEL OIL OR BALLAST TANK

3.91106

DIESEL OIL OR BALLAST TANK

3.91110

FUEL OVERFLOW TANK

3.91111

FUEL OIL OVERFLOW TANK

3.91112

DIESEL OIL OVERFLOW TANK

3.91113

FUEL OVERFLOW OR BALLAST TANK

3.91114

FUEL OIL OVERFLOW OR BALLAST TANK

3.91115

DIESEL OIL OVERFLOW OR BALLAST TANK

3.91116

GAS TURBINE EMERGENCY JP-5 GRAVITY TANK

3.91117

CLEAN FUEL TANK

3.91118

NORMAL FUEL TANK

3.91119

FUEL STRIPPING TANK

3.91120

STRIPPING TANK

3.912

## SHIP NON-ENDURANCE FUEL TANKAGE

3.91201

FUEL OIL SERVICE TANK

3.91202

DIESEL OIL SERVICE TANK

3.91203

FUEL DRAIN TANK

3.91204

VARIABLE FUEL TANK

3.91205

DIESEL OIL DRAIN TANK

3.91206

DIRTY FUEL TANK

3.91207

CONTAMINATED OIL SETTLING TANK

3.91208

DIRTY DIESEL OIL TANK

3.91210

CONTAMINATED CARGO JP-5 OR SETTLING TANK

3.91211

CONTAMINATED CARGO NAVY DISTILLATE OR SETTLING TANK

3.91212

CONTAMINATED JP-5 SETTLING TANK

3.91213

CONTAMINATED JP-5/DFM COLLECTING TANK

3.91214

CONTAMINATED OIL TANK

MIL-STD-2150A(SH)  
APPENDIX B  
28 September 1989

SHIP SPACE CLASSIFICATION SYSTEM

3.91215	AUXILIARY FUEL SERVICE TANK
3.91216	FUEL SERVICE TANK
3.91217	FUEL COLLECTING TANK
3.91218	FUEL FILTER SEPARATOR SUMP DRAIN TANK
3.913	LUBRICATION OIL
3.91301	LUBRICATING OIL STORAGE TANK
3.91302	LUBRICATING OIL SETTLING TANK
3.91303	LUBRICATING OIL SUMP TANK
3.914	FEEDWATER
3.91401	RESERVE FEEDWATER TANK
3.91402	SURGE TANK
3.91403	FEEDWATER TANK
3.91404	RESERVE FEEDWATER DAY TANK
3.92	BALLAST TANKAGE
3.92001	CLEAN BALLAST TANK
3.92002	BALLAST TANK
3.92003	LIST CONTROL TANK
3.92004	MAIN BALLAST TANK
3.92005	FUEL BALLAST TANK
3.92006	HOVERING TANK
3.92007	NEGATIVE TANK
3.92008	PEAK TANK
3.92009	PEAK TANK (BALLAST)
3.92010	VARIABLE BALLAST TANK
3.92011	AUXILIARY TANK
3.92012	FUEL EXPANSION SHOP
3.92013	DEPTH CONTROL TANK
3.92014	SEAWATER EXPANSION TANK
3.92015	TRIM TANK
3.92016	PERMANENT BALLAST TANK
3.92017	TORPEDO IMPULSE TANK
3.92018	WATER ROUND TORPEDO TANK
3.92019	MAIN AIR INDUCTION SUMP TANK
3.92020	SEAWATER OVERFLOW TANK
3.92021	DRAIN WELL
3.93	FRESH WATER TANKAGE
3.93001	POTABLE WATER TANK
3.93002	DISTILLED WATER TANK

MIL-STD-2150A(SH)

APPENDIX B

28 September 1989

## SHIP SPACE CLASSIFICATION SYSTEM

3.94 POLLUTION CONTROL TANKAGE

3.941 SEWAGE

3.94101 COLLECTING, HOLDING AND TRANSFER TANK

3.94102 SANITARY TANK

3.94103 VACUUM COLLECTING, HOLDING AND TRANSFER TANK

3.94104 MARINE SANITATION DEVICE TANK

3.942 OIL

3.94201 OILY WASTE HOLDING TANK

3.94202 WASTE OIL TANK

3.94203 OILY WASTE COLLECTING TANK

3.94204 OILY WASTE SUMP TANK

3.95 VOIDS

3.95001 VOID

3.95002 VOID (INACCESSIBLE)

3.95003 VOID (DAMAGE CONTROL)

3.95004 VOID (FOAM)

3.95005 FREE FLOODING SPACE

3.95006 PEAK TANK VOID

3.95007 VOID (POMA)

3.95008 VOID (COUNTER FLOODING)

3.96 COFFERDAMS

3.96001 COFFERDAM

3.97 CROSS FLOODING DUCTS

3.97001 CROSS FLOODING DUCT

4. SHIP MACHINERY

4.1 PROPULSION SYSTEMS

4.11 STEAM (CONVENTIONAL)

4.111 ENERGY GENERATION

4.11101 ENGINE ROOM

4.11102 PROPULSION MACHINERY SPACE

4.11103 FIRE ROOM

4.11104 AUXILIARY BOILER ROOM

MIL-STD-2150A(SH)

APPENDIX B

28 September 1989

## SHIP SPACE CLASSIFICATION SYSTEM

4.112	COMBUSTION AIR
4.11201	INTAKE TRUNK
4.11202	FORCED DRAFT BLOWER ROOM
4.113	EXHAUST
4.11301	UPTAKE SPACE
4.114	CONTROL
4.11401	ENCLOSED OPERATING STATION
4.11402	CENTRAL CONTROL STATION
4.12	STEAM (NUCLEAR)
4.121	ENERGY GENERATION
4.12101	ENGINE ROOM
4.12102	REACTOR COMPARTMENT
4.122	COMBUSTION AIR
4.123	EXHAUST
4.124	CONTROL
4.12401	ENCLOSED OPERATING STATION
4.12402	CENTRAL CONTROL STATION
4.12403	REACTOR PLANT SECONDARY CONTROL STATION
4.12404	REACTOR AUXILIARY ROOM
4.128	REFUELING
4.12801	CORE REMOVAL COMPARTMENT
4.13	INTERNAL COMBUSTION ENGINE
4.131	ENERGY GENERATION
4.13101	ENGINE ROOM
4.132	COMBUSTION AIR
4.13201	INTAKE TRUNK
4.133	EXHAUST
4.13301	UPTAKE SPACE

MIL-STD-2150A(SH)

APPENDIX B

28 September 1989

## SHIP SPACE CLASSIFICATION SYSTEM

4.134	CONTROL
4.13401	ENCLOSED OPERATING STATION
4.13402	CENTRAL CONTROL STATION
4.14	GAS TURBINE
4.141	ENERGY GENERATION
4.14101	ENGINE ROOM
4.142	COMBUSTION AIR
4.14201	INTAKE TRUNK
4.14202	GAS TURBINE COOLING AIR TRUNK
4.143	EXHAUST
4.14301	UPTAKE SPACE
4.144	CONTROL
4.14401	ENCLOSED OPERATING STATION
4.14402	CENTRAL CONTROL STATION
4.15	ELECTRIC
4.151	ENERGY GENERATION
4.15101	ENGINE ROOM
4.15102	PROPULSION MACHINERY SPACE
4.15103	MOTOR ROOM
4.15104	GENERATOR ROOM
4.152	COMBUSTION AIR
4.15201	INTAKE TRUNK
4.153	EXHAUST
4.15301	UPTAKE SPACE
4.154	CONTROL
4.15401	ENCLOSED OPERATING STATION
4.15402	CENTRAL CONTROL STATION

28 September 1989

## SHIP SPACE CLASSIFICATION SYSTEM

4.16 COMBINATION

4.161 ENERGY GENERATION

4.16101 ENGINE ROOM  
4.16102 PROPULSION MACHINERY SPACE  
4.16103 FIRE ROOM

4.162 COMBUSTION AIR

4.16201 INTAKE TRUNK  
4.16202 FORCED DRAFT BLOWER ROOM

4.163 EXHAUST

4.16301 UPTAKE SPACE

4.164 CONTROL

4.16401 ENCLOSED OPERATING STATION  
4.16402 CENTRAL CONTROL STATION

4.17 AUXILIARY PROPULSION SYSTEMS

4.171 ENERGY GENERATION

4.172 COMBUSTION AIR

4.173 EXHAUST

4.174 CONTROL

4.2 PROPULSOR AND TRANSMISSION SYSTEMS

4.21 SCREW PROPELLER

4.21001 SHAFT ALLEY  
4.21002 CONTROLLABLE REVERSIBLE PITCH PROPELLER HYDRAULIC TANK

4.22 CYCLOIDAL

4.22001 CYCLOIDAL PROPELLER ROOM

4.23 WATERJET

4.24 AIR FAN

4.24001 LIFT FAN ROOM

MIL-STD-2150A(SH)

APPENDIX B

28 September 1989

## SHIP SPACE CLASSIFICATION SYSTEM

- 4.3           AUXILIARY MACHINERY
  - 4.31           GENERAL
    - 4.31001           AUXILIARY MACHINERY ROOM
  - 4.32           AIR CONDITIONING AND REFRIGERATION
    - 4.32001           AIR CONDITIONING MACHINERY ROOM
    - 4.32002           REFRIGERATION MACHINERY ROOM
    - 4.32003           AIR CONDITIONING & REFRIGERATION MACHINERY ROOM
    - 4.32004           FAN COIL UNIT
    - 4.32005           AIR CONDITIONING AND POWER EQUIPMENT ROOM
  - 4.33           ELECTRICAL
    - 4.331           POWER GENERATION
      - 4.3311           SHIP SERVICE POWER GENERATION
        - 4.331101           SHIP SERVICE GENERATOR ROOM
        - 4.331102           SHIP SERVICE GENERATOR INTAKE TRUNK
        - 4.331103           SHIP SERVICE GENERATOR EXHAUST TRUNK
        - 4.331104           SHIP SERVICE GENERATOR WASTE HEAT BOILER ROOM
        - 4.331105           DIESEL GENERATOR LUBRICATING OIL TANK
      - 4.3312           EMERGENCY GENERATORS
        - 4.331201           EMERGENCY GENERATOR ROOM
        - 4.331202           EMERGENCY GENERATOR INTAKE TRUNK
        - 4.331203           EMERGENCY GENERATOR EXHAUST TRUNK
      - 4.3313           BATTERIES
        - 4.331301           UNINTERRUPTED POWER SUPPLY ROOM
        - 4.331302           BATTERY COMPARTMENT
      - 4.3314           SHIP SERVICE FREQUENCY CONVERSION
        - 4.331401           400 HERTZ GENERATOR ROOM
        - 4.331402           ELECTRIC POWER CONVERSION ROOM
        - 4.331403           400 HERTZ CONVERTER ROOM
      - 4.3315           SHORE POWER
        - 4.331501           SHORE POWER STATION
    - 4.332           POWER DISTRIBUTION AND CONTROL
      - 4.3321           POWER DISTRIBUTION



MIL-STD-2150A(SH)

APPENDIX B

28 September 1989

## SHIP SPACE CLASSIFICATION SYSTEM

4.332101	ELECTRICAL TRUNK
4.3322	POWER CONTROL
4.332201	LOAD CENTER SWITCHBOARD ROOM
4.332202	SWITCHBOARD ROOM
4.332203	EMERGENCY GENERATOR ROOM (SWITCHGEAR)
4.332204	ELECTRICAL EQUIPMENT SPACE
4.332205	SHORE POWER SWITCHBOARD ROOM
4.332206	60 HERTZ LOAD CENTER
4.332207	60 HERTZ DISTRIBUTION LOAD CENTER
4.333	POWER GENERATION SUPPORT SYSTEM
4.334	DEGAUSSING
4.33401	DEGAUSSING ROOM
4.33402	DEGAUSSING SWITCHBOARD ROOM
4.34	POLLUTION CONTROL SYSTEMS
4.341	SEWAGE
4.34101	COLLECTING, HOLDING AND TRANSFER PIPING TRUNK
4.34102	COLLECTING, HOLDING AND TRANSFER PUMP ROOM
4.34103	COMMUNUTOR SPACE
4.34104	SEWAGE TREATMENT ROOM
4.342	TRASH
4.34201	INCINERATOR ROOM
4.34202	TRASH COMPACTOR ROOM
4.34203	TRASH STOREROOM
4.343	SPILLS
4.34301	POLLUTION ABATEMENT LOCKER
4.35	MECHANICAL SYSTEMS
4.35001	AIR COMPRESSOR ROOM
4.35002	PUMP ROOM
4.35003	VALVE CONTROL STATION
4.35004	EVAPORATOR ROOM
4.35005	BALLAST CONTROL ROOM
4.35006	EDUCATOR ROOM
4.35007	FIRE PUMP ROOM
4.35008	VALVE CONTROL ROOM
4.35009	POTABLE WATER MACHINERY ROOM

MIL-STD-2150A(SH)

APPENDIX B

28 September 1989

SHIP SPACE CLASSIFICATION SYSTEM

4.36	VENTILATION
4.361	VENTILATION INTAKE
4.36101	VENT INLET
4.36103	VENTILATION PLENUM
4.36104	VENT
4.362	VENTILATION DISTRIBUTION
4.36201	FAN ROOM
4.36202	FAN ROOM (MACHINERY)
4.36203	VENTILATION TRUNK
4.36204	VENT SPACE
4.363	VENTILATION EXHAUST
4.36301	VENT OUTLET
5.	UNASSIGNED
5.1	UNASSIGNED
5.2	RESERVED

28 September 1989

## APPENDIX C

## INSTRUCTIONS FOR PREPARATION OF SPACE DATA

## 10. GENERAL

10.1 The Naval Sea Systems Command maintains a data base of ship space data. This appendix describes the procedures for gathering ship space data and the format of this data.

10.2 Ship space data is gathered from ship general arrangement drawings, booklets of general drawings and similar drawings. For each individual interior compartment of the ship, a data record is prepared in accordance with the format shown in table I. The following paragraphs define the requirements for each of the fields of the data record.

TABLE I. Ship space data record.

Columns	Description	Type
1-10	Space classification number	Real
13-44	Compartment name	Alphanumeric
45-54	Compartment number	Alphanumeric
55-62	Compartment deck area	Real
63-71	Compartment volume	Real
72-79	Ship hull number	Alphanumeric
80	Drawing identifier	Integer (1-5)

10.3 For each compartment, the data is normally developed in the following sequence:

- (a) The name of the compartment is taken from the drawing and abbreviated as necessary to fit the 32 column limit of the data record.
- (b) The compartment number is entered on the data record. This compartment number is on the compartment and access drawings and the booklet of general drawings. For preliminary and contract design drawings, the compartment number shall be generated in accordance with the requirements of Section 602 of the General Specifications. The compartment number provides the compartment location information.
- (c) The space classification number is assigned from this manual based upon the compartment name. If the compartment name is not in this manual, the number shall be assigned based upon the function(s) performed in the compartment and the location of this function in the space classification system structure.
- (d) The deck area of the compartment is the total molded deck area enclosed by the bulkheads or exterior surfaces which form the boundaries of the compartment.

## MIL-STD-2150A(SH)

## APPENDIX C

28 September 1989

- (e) The volume is the total molded volume of the compartment.
- (f) The ship hull number (that is, LST1179) shall be the same for all the data records of a given ship.
- (g) The drawing identifier indicates the type of drawing used for the data in accordance with the following codes:

Code	Type of drawing.
1	Feasibility design general arrangement drawing.
2	Preliminary design general arrangement drawing.
3	Contract design general arrangement drawing.
4	Compartment and access drawing.
5	Booklet of general drawings.

This identifier shall also be the same for all the data records from a set of drawings.