

**MIL-STD-III A**

**8 DECEMBER 1955**

**SUPERSEDING**

**MIL-STD-III**

**25 JANUARY 1951**

# **MILITARY STANDARD**

## **GAGES, PLUG, PLAIN CYLINDRICAL, NOT GO**



**FED. SUP CLASS  
5220**

MIL-STD-111A

8 December 1955

OFFICE OF THE ASSISTANT SECRETARY OF DEFENSE  
WASHINGTON 25, D. C.

Supply and Logistics

8 December 1955

Gages, Plug, Plain Cylindrical, Not Go  
MIL-STD-111A

1. This standard has been approved by the Department of Defense for use by the Departments of the Army, the Navy, and the Air Force.
2. In accordance with established procedure, the Standardization Division has designated the Ordnance Corps, the Bureau of Ordnance, and the Air Force, respectively, as Army-Navy-Air Force custodians of this standard.
3. This standard is mandatory for use effective 8 March 1956 by the Departments of the Army, the Navy, and the Air Force.
4. Recommended corrections, additions, or deletions should be addressed to the Standardization Division, Office of the Assistant Secretary of Defense (Supply and Logistics), Washington 25, D. C.

**MIL-STD-111A**  
8 December 1955

## CONTENTS

- 1. Scope
- 2. Referenced Documents
- 3. Definitions
- 4. General Requirements
  - 4.1 Table I - Tabulation of Design and Identification Data
- 5. Detail Requirements
  - 5.1 Manufacture and Inspection
    - 5.1.1 Gaging Members
    - 5.1.2 Gage Handles
  - 5.2 Procurement

## FIGURES

### Figure

- 1 Annular Groove
- 2 Not Go Plain Plug Gage (Wire Type)
- 3 Not Go Plain Plug Gage (Taper Lock Type)
- 4 Not Go Plain Plug Gage (Tri-Lock Type)

## TABLES

Table I- Tabulation of Design and Identification Data

## 1. SCOPE

1.1 This standard covers the pertinent design data and stock numbers for American Gage Design Standard, single end, not go plain cylindrical plug gages for the inspection of the maximum limits of internal diameters that range in size from 0.031 to 2.510 inches inclusive in increments of 0.001 inch. Stock numbers are also provided in increments of 0.0005 inch in sizes ranging from 0.031 to 0.8255 inches inclusive for components which have 0.0005 inch total component tolerance. The class of gage required is listed in accordance with the total component tolerance.

1.2 The stock numbers listed in this standard have been approved by the Cataloging Division, Office of the Assistant Secretary of Defense as Federal Item Identification Numbers (FIIN).

## 2. REFERENCED DOCUMENTS

2.1 The following standards, specifications, and publications of latest issue form a part of this standard:

### STANDARDS

MIL-STD-10, Surface Roughness, Waviness, and Lay

(Application for copies should be addressed to the Superintendent of Documents, U.S. Government Printing Office, Washington 25, D.C.)

### SPECIFICATIONS

MIL-G-10944, Gages, Dimensional Control

(Copies of specifications should be obtained from the procuring activity or as directed by the contracting officer.)

### OTHER PUBLICATIONS

U.S. Department of Commerce, Commercial Standard CS8, Gage Blanks

(Application for copies should be addressed to the Superintendent of Documents, U.S. Government Printing Office, Washington 25, D.C.)

## 3. DEFINITIONS

Not applicable.

## 4. GENERAL REQUIREMENTS

4.1 Table I - Tabulation of Design and Identification Data

4.1.1 Stock numbers are listed in ascending numerical sequence in column B.



## MIL-STD-111A

8 December 1955

4.1.2 Column A lists the proper reference to the applicable figure for each stock number.

4.1.3 Column C lists the maximum component dimension and when applied to the total component tolerance in column D provides the data required for selecting the applicable stock number in column B.

4.1.3.1 When the total component tolerance is not listed, the stock number applicable to the next smaller listed total component tolerance for the maximum component dimension shall be used.

4.1.4 Columns E to G inclusive list the design data for each stock number and, when applied to the figure referenced in column A, provide the data required for manufacture and inspection.

4.1.5 Columns B and C list the identification data for each stock number and, when applied to the figure referenced in column A, provide the information for proper marking of the gages.

4.1.6 Design data, etc. not specifically covered in this standard shall conform to the latest issue of the documents referenced in paragraph 2 above.

## 5. DETAIL REQUIREMENTS

### 5.1 Manufacture and Inspection

#### 5.1.1 Gaging Members

5.1.1.1 American Gage Design Standard (AGD) gaging members shall be of hardened tool steel or other wear resistant material suitable for the intended purpose, as defined in specification MIL-G-10944, and shall be identified with the manufacturer's name or trade-mark. (See figures 2 to 4 inclusive for hardness requirements.)

5.1.1.2 Not go plain cylindrical plug gages up to and including .510 inch in diameter shall be finished from AGD plain plug gage blanks of the wire type design. Gages above .510 inch up to and including 1.510 inches in diameter shall be finished from AGD not go plain plug gage blanks of the taper lock design with precision centers. Gages above 1.510 inches in diameter shall be finished from AGD not go plain plug gage blanks of the tri-lock design.

5.1.1.3 The surface roughness value denoted on the gaging surface of figures 2 to 4 inclusive, and listed in column G of table I is the maximum acceptable roughness of these surfaces. These values correspond to the meter indications of surface roughness measuring instruments, which from their method of operation show readings in accordance with the standard values prescribed in Standard Mil-Std-10.

5.1.1.4 Sharp edges shall not be permitted.

5.1.1.5 Gaging surfaces shall be lapped free of amorphous metal.

#### 5.1.2 Gage Handles

5.1.2.1 Gage handles shall be as designated in Commercial Standard CS8. Handle sizes up to and including No. 5 shall be of steel or aluminum alloy. Handle sizes No. 5½ and 6 shall be of aluminum alloy. Tri-lock handles shall be provided with steel screws.

5.1.2.2 All gage handles shall be clearly and permanently marked with the proper marking as listed in columns B and C of table I and as illustrated in figures 2 to 4 inclusive.

5.1.2.3 Handle sizes No. 5½ and 6 (figure 4) shall have an annular groove as indicated in figure 1 to identify the gage as a not go gage. However, in lieu of the annular groove, the handles may be finished with red color applied in a durable fashion.

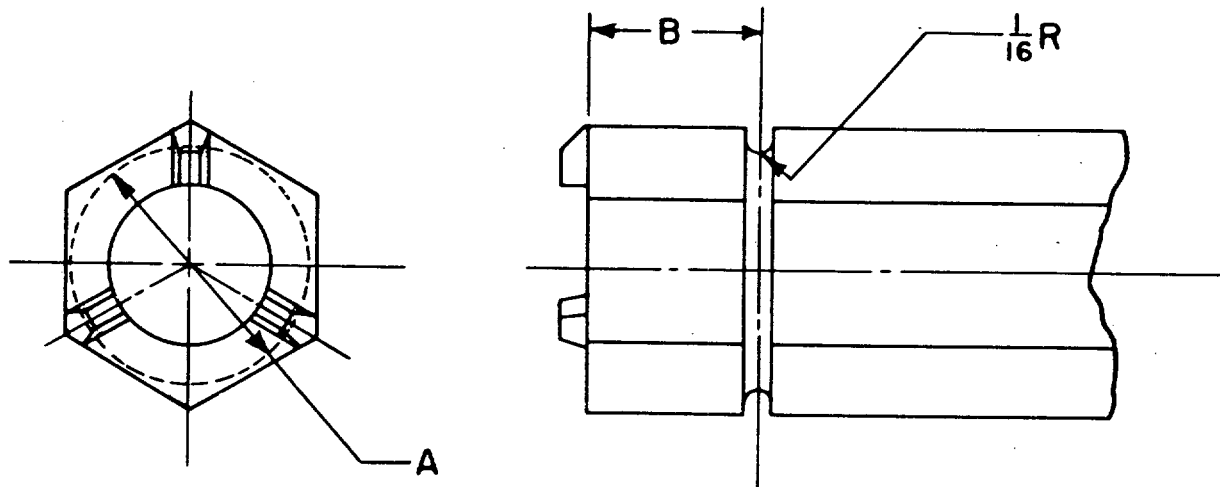

HANDLE NUMBER	A		B
	MIN	MAX	
5½	.975	.980	1
6	1.100	1.105	1

Figure 1. Annular Groove

MIL-STD-111A  
8 December 1955

## 5.2 Procurement

5.2.1 The tabulated design data, manufacturing, and inspection specifications in this standard are applicable for procurement purposes.

5.2.1.1 Procurement documents shall specify the following:

- a. Title, number, and date of this standard.
- b. Gages required (quantity and stock number).
- c. Place of delivery for acceptance inspection or place of delivery if acceptance inspection is to be at contractor's plant.

5.2.1.2 When specified, not go plain plug gages may be procured without handles. Taper lock and tri-lock gaging members shall be marked with the stock number, the manufacturer's name or trade-mark, and any other pertinent identification data as specified. The wire type gaging member shall be identified with a tag or label marked with the stock number and any other pertinent identification data as specified. The tag or label shall be such that it can be removed without damage to the member.

5.2.1.3 CAUTION - Although all items listed in this standard are included in the Federal Catalog system as items of supply, it is not intended that all items be procured and stocked. Procurement and supply shall be confined to those items for which actual requirements exist.

8 December 1955

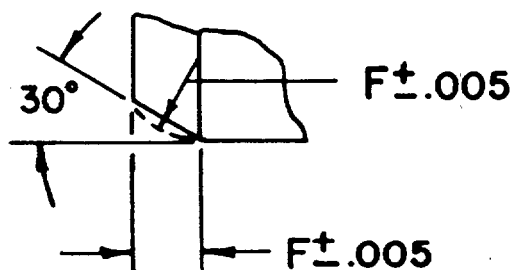
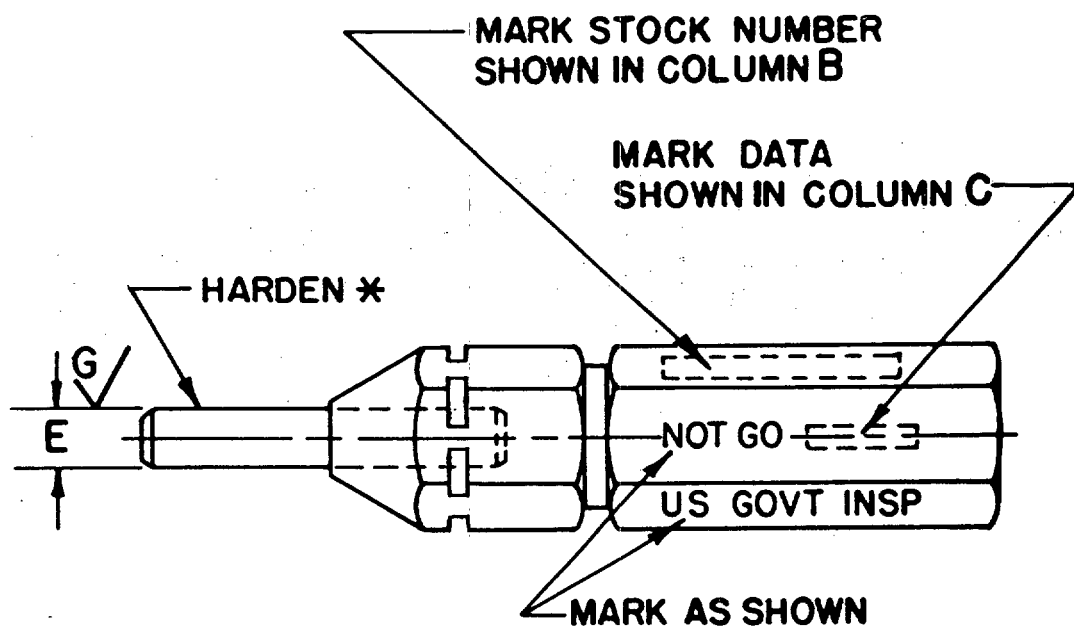

**ENLARGED VIEW**  
**CHAMFER OR RADIUS ON**  
**BOTH ENDS OF WIRE**

\*HARDEN: ROCKWELL OR EQUIVALENT

C55 TO C60 FOR DIA UP TO AND INCL .10

C60 TO C63 FOR DIA ABOVE .10 TO AND INCL .20

C63 TO C66 FOR DIA ABOVE .20

Figure 2. Not Go Plain Plug Gage (Wire Type)

MIL-STD-111A

8 December 1955

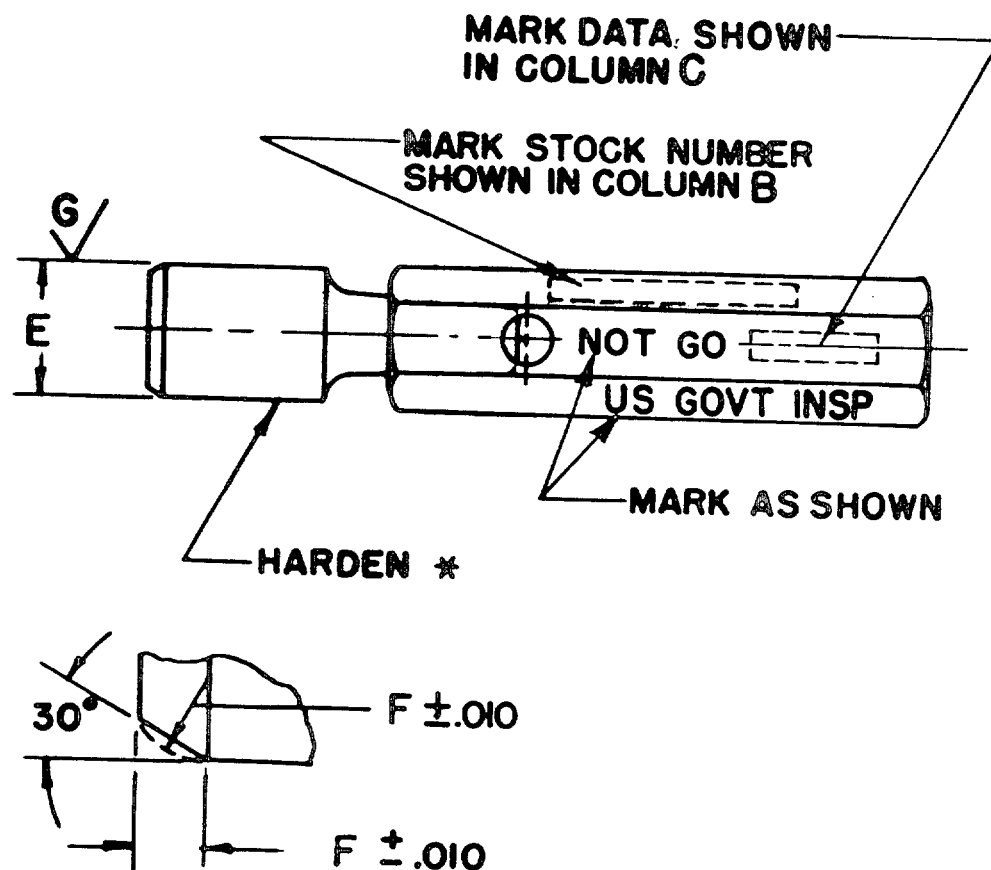

**ENLARGED VIEW**  
**CHAMFER OR RADIUS**

\* HARDEN: ROCKWELL OR EQUIVALENT  
 C63 TO C66

Figure 3. Not Go Plain Plug Gage (Taper Lock Type)

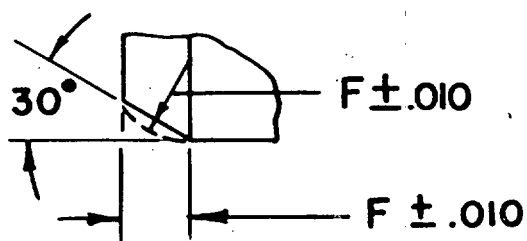
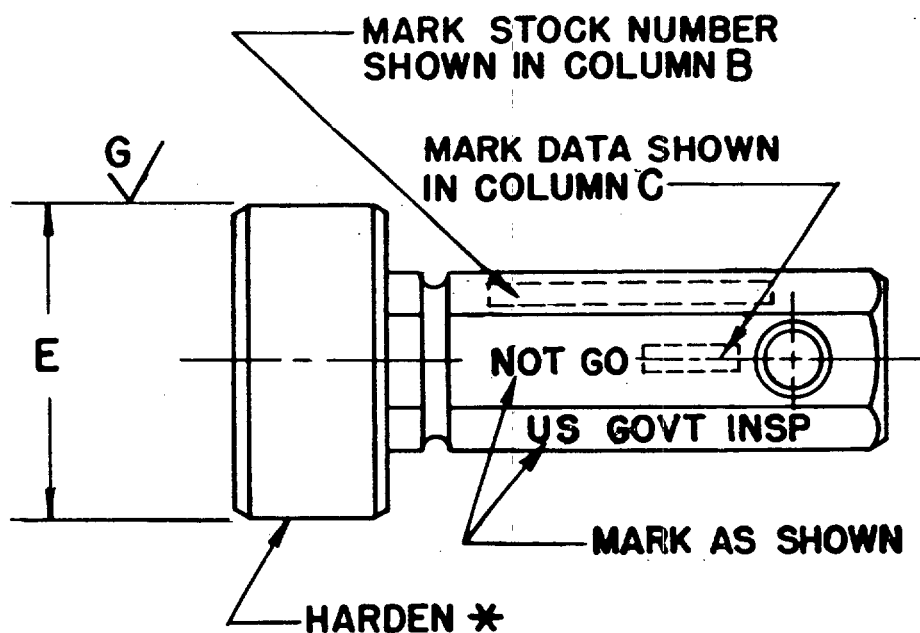

**ENLARGED VIEW**  
**CHAMFER OR RADIUS**  
**ON BOTH ENDS**

\* HARDEN: ROCKWELL OR EQUIVALENT  
 C 63 TO C 66

Figure 4. Not Go Plain Plug Gage (Tri-Lock Type)

Table I. Tabulation of Design and Identification Data

FIG. NO.	MARKING ON GAGE HANDLE		TOTAL COMPONENT TOLERANCE	PLUG GAGE DIMENSIONS		FINISH
	FIN GAGE STOCK NUMBER	MAXIMUM COMPONENT DIMENSION		DIAMETER	CHAMFER	
A	B	C	D	E	F	G
2	7458000	.031	.0005 AND UP	.03100 - .00004	.008	4
2	7458004	.0315	.0005 AND UP	.03150 - .00004	.008	4
2	7458006	.032	.0005 AND UP	.03200 - .00004	.008	4
2	7458010	.0325	.0005 AND UP	.03250 - .00004	.008	4
2	7458012	.033	.0005 AND UP	.03300 - .00004	.008	4
2	7458016	.0335	.0005 AND UP	.03350 - .00004	.008	4
2	7458018	.034	.0005 AND UP	.03400 - .00004	.008	4
2	7458022	.0345	.0005 AND UP	.03450 - .00004	.008	4
2	7458024	.035	.0005 AND UP	.03500 - .00004	.008	4
2	7458028	.0355	.0005 AND UP	.03550 - .00004	.008	4
2	7458030	.036	.0005 AND UP	.03600 - .00004	.008	4
2	7458034	.0365	.0005 AND UP	.03650 - .00004	.008	4
2	7458036	.037	.0005 AND UP	.03700 - .00004	.008	4
2	7458040	.0375	.0005 AND UP	.03750 - .00004	.008	4
2	7458042	.038	.0005 AND UP	.03800 - .00004	.008	4
2	7458046	.0385	.0005 AND UP	.03850 - .00004	.008	4
2	7458048	.039	.0005 AND UP	.03900 - .00004	.008	4
2	7458052	.0395	.0005 AND UP	.03950 - .00004	.008	4

Table I. Tabulation of Design and Identification Data (Continued)

FIG. NO.	MARKING ON GAGE HANDLE		TOTAL COMPONENT TOLERANCE	PLUG GAGE DIMENSIONS		FINISH
	FIIN GAGE STOCK NUMBER	MAXIMUM COMPONENT DIMENSION		DIAMETER	CHAMFER	
A	B	C	D	E	F	G
2	7458054	.040	.0005 AND UP	.04000 - .00004	.008	4
2	7458060	.0405	.0005 AND UP	.04050 - .00004	.008	4
2	7458062	.041	.0005 AND UP	.04100 - .00004	.008	4
2	7458068	.0415	.0005 AND UP	.04150 - .00004	.008	4
2	7458070	.042	.0005 AND UP	.04200 - .00004	.008	4
2	7458076	.0425	.0005 AND UP	.04250 - .00004	.008	4
2	7458078	.043	.0005 AND UP	.04300 - .00004	.008	4
2	7458084	.0435	.0005 AND UP	.04350 - .00004	.008	4
2	7458086	.044	.0005 AND UP	.04400 - .00004	.008	4
2	7458092	.0445	.0005 AND UP	.04450 - .00004	.008	4
2	7458094	.045	.0005 AND UP	.04500 - .00004	.008	4
2	7458100	.0455	.0005 AND UP	.04550 - .00004	.008	4
2	7458102	.046	.0005 AND UP	.04600 - .00004	.008	4
2	7458108	.0465	.0005 AND UP	.04650 - .00004	.008	4
2	7458110	.047	.0005 AND UP	.04700 - .00004	.008	4
2	7458116	.0475	.0005 AND UP	.04750 - .00004	.008	4
2	7458118	.048	.0005 AND UP	.04800 - .00004	.008	4
2	7458124	.0485	.0005 AND UP	.04850 - .00004	.008	4

MIL-STD-111A  
8 December 1955



Table I. Tabulation of Design and Identification Data (Continued)

FIG. NO.	MARKING ON GAGE HANDLE		TOTAL COMPONENT TOLERANCE	PLUG GAGE DIMENSIONS		FINISH
	FIN GAGE STOCK NUMBER	MAXIMUM COMPONENT DIMENSION		DIAMETER	CHAMFER	
A	B	C	D	E	F	G
2	7458126	.049	.0005 AND UP	.04900 - .00004	.008	4
2	7458132	.0495	.0005 AND UP	.04950 - .00004	.008	4
2	7458134	.050	.0005 AND UP	.05000 - .00004	.008	4
2	7458140	.0505	.0005 AND UP	.05050 - .00004	.008	4
2	7458142	.051	.0005 AND UP	.05100 - .00004	.008	4
2	7458148	.0515	.0005 AND UP	.05150 - .00004	.008	4
2	7458150	.052	.0005 AND UP	.05200 - .00004	.008	4
2	7458156	.0525	.0005 AND UP	.05250 - .00004	.008	4
2	7458158	.053	.0005 AND UP	.05300 - .00004	.008	4
2	7458164	.0535	.0005 AND UP	.05350 - .00004	.008	4
2	7458166	.054	.0005 AND UP	.05400 - .00004	.008	4
2	7458172	.0545	.0005 AND UP	.05450 - .00004	.008	4
2	7458174	.055	.0005 AND UP	.05500 - .00004	.008	4
2	7458180	.0555	.0005 AND UP	.05550 - .00004	.008	4
2	7458182	.056	.0005 AND UP	.05600 - .00004	.008	4
2	7458188	.0565	.0005 AND UP	.05650 - .00004	.008	4
2	7458190	.057	.0005 AND UP	.05700 - .00004	.008	4
2	7458196	.0575	.0005 AND UP	.05750 - .00004	.008	4

 MIL-STD-111A  
 8 December 1955

Table I. Tabulation of Design and Identification Data (Continued)

FIG. NO.	MARKING ON GAGE HANDLE		TOTAL COMPONENT TOLERANCE	PLUG GAGE DIMENSIONS		FINISH
	FIN GAGE STOCK NUMBER	MAXIMUM COMPONENT DIMENSION		DIAMETER	CHAMFER	
A	B	C	D	E	F	G
2	7458198	.058	.0005 AND UP	.05800 - .00004	.008	4
2	7458204	.0585	.0005 AND UP	.05850 - .00004	.008	4
2	7458206	.059	.0005 AND UP	.05900 - .00004	.008	4
2	7458212	.0595	.0005 AND UP	.05950 - .00004	.008	4
2	7458214	.060	.0005 AND UP	.06000 - .00004	.008	4
2	7458220	.0605	.0005 AND UP	.06050 - .00004	.008	4
2	7458222	.061	.0005 AND UP	.06100 - .00004	.008	4
2	7458228	.0615	.0005 AND UP	.06150 - .00004	.008	4
2	7458230	.062	.0005 AND UP	.06200 - .00004	.008	4
2	7458236	.0625	.0005 AND UP	.06250 - .00004	.008	4
2	7458238	.063	.0005 AND UP	.06300 - .00004	.008	4
2	7458244	.0635	.0005 AND UP	.06350 - .00004	.008	4
2	7458246	.064	.0005 AND UP	.06400 - .00004	.008	4
2	7458252	.0645	.0005 AND UP	.06450 - .00004	.008	4
2	7458254	.065	.0005 AND UP	.06500 - .00004	.008	4
2	7458260	.0655	.0005 AND UP	.06550 - .00004	.008	4
2	7458262	.066	.0005 AND UP	.06600 - .00004	.008	4
2	7458268	.0665	.0005 AND UP	.06650 - .00004	.008	4

Table I. Tabulation of Design and Identification Data (Continued)

FIG. NO.	MARKING ON GAGE HANDLE		TOTAL COMPONENT TOLERANCE	PLUG GAGE DIMENSIONS		FINISH
	FIIN GAGE STOCK NUMBER	MAXIMUM COMPONENT DIMENSION		DIAMETER	CHAMFER	
A	B	C	D	E	F	G
2	7458270	.067	.0005 AND UP	.06700 - .00004	.008	4
2	7458276	.0675	.0005 AND UP	.06750 - .00004	.008	4
2	7458278	.068	.0005 AND UP	.06800 - .00004	.008	4
2	7458284	.0685	.0005 AND UP	.06850 - .00004	.008	4
2	7458286	.069	.0005 AND UP	.06900 - .00004	.008	4
2	7458292	.0695	.0005 AND UP	.06950 - .00004	.008	4
2	7458294	.070	.0005 AND UP	.07000 - .00004	.008	4
2	7458300	.0705	.0005 AND UP	.07050 - .00004	.008	4
2	7458302	.071	.0005 AND UP	.07100 - .00004	.008	4
2	7458308	.0715	.0005 AND UP	.07150 - .00004	.008	4
2	7458310	.072	.0005 AND UP	.07200 - .00004	.008	4
2	7458316	.0725	.0005 AND UP	.07250 - .00004	.008	4
2	7458318	.073	.0005 AND UP	.07300 - .00004	.008	4
2	7458324	.0735	.0005 AND UP	.07350 - .00004	.008	4
2	7458326	.074	.0005 AND UP	.07400 - .00004	.008	4
2	7458332	.0745	.0005 AND UP	.07450 - .00004	.008	4
2	7458334	.075	.0005 AND UP	.07500 - .00004	.008	4
2	7458340	.0755	.0005 AND UP	.07550 - .00004	.008	4

MIL-STD-111A  
8 December 1955

Table I. Tabulation of Design and Identification Data (Continued)

FIG. NO.	MARKING ON GAGE HANDLE		TOTAL COMPONENT TOLERANCE	PLUG GAGE DIMENSIONS		FINISH
	FIN GAGE STOCK NUMBER	MAXIMUM COMPONENT DIMENSION		DIAMETER	CHAMFER	
A	B	C	D	E	F	G
2	7458342	.076	.0005 AND UP	.07600 - .00004	.015	4
2	7458348	.0765	.0005 AND UP	.07650 - .00004	.015	4
2	7458350	.077	.0005 AND UP	.07700 - .00004	.015	4
2	7458356	.0775	.0005 AND UP	.07750 - .00004	.015	4
2	7458358	.078	.0005 AND UP	.07800 - .00004	.015	4
2	7458364	.0785	.0005 AND UP	.07850 - .00004	.015	4
2	7458366	.079	.0005 AND UP	.07900 - .00004	.015	4
2	7458372	.0795	.0005 AND UP	.07950 - .00004	.015	4
2	7458374	.080	.0005 AND UP	.08000 - .00004	.015	4
2	7458380	.0805	.0005 AND UP	.08050 - .00004	.015	4
2	7458382	.081	.0005 AND UP	.08100 - .00004	.015	4
2	7458388	.0815	.0005 AND UP	.08150 - .00004	.015	4
2	7458390	.082	.0005 AND UP	.08200 - .00004	.015	4
2	7458396	.0825	.0005 AND UP	.08250 - .00004	.015	4
2	7458398	.083	.0005 AND UP	.08300 - .00004	.015	4
2	7458404	.0835	.0005 AND UP	.08350 - .00004	.015	4
2	7458406	.084	.0005 AND UP	.08400 - .00004	.015	4
2	7458412	.0845	.0005 AND UP	.08450 - .00004	.015	4

MIL-STD-111A  
8 December 1955

Table I. Tabulation of Design and Identification Data (Continued)

FIG. NO.	MARKING ON GAGE HANDLE		TOTAL COMPONENT TOLERANCE	PLUG GAGE DIMENSIONS		FINISH
	FIN GAGE STOCK NUMBER	MAXIMUM COMPONENT DIMENSION		DIAMETER	CHAMFER	
A	B	C	D	E	F	G
2	7458411	.085	.0005 AND UP	.08500 - .00004	.015	4
2	7458420	.0855	.0005 AND UP	.08550 - .00004	.015	4
2	7458422	.086	.0005 AND UP	.08600 - .00004	.015	4
2	7458428	.0865	.0005 AND UP	.08650 - .00004	.015	4
2	7458430	.087	.0005 AND UP	.08700 - .00004	.015	4
2	7458436	.0875	.0005 AND UP	.08750 - .00004	.015	4
2	7458438	.088	.0005 AND UP	.08800 - .00004	.015	4
2	7458444	.0885	.0005 AND UP	.08850 - .00004	.015	4
2	7458446	.089	.0005 AND UP	.08900 - .00004	.015	4
2	7458452	.0895	.0005 AND UP	.08950 - .00004	.015	4
2	7458454	.090	.0005 AND UP	.09000 - .00004	.015	4
2	7458460	.0905	.0005 AND UP	.09050 - .00004	.015	4
2	7458462	.091	.0005 AND UP	.09100 - .00004	.015	4
2	7458468	.0915	.0005 AND UP	.09150 - .00004	.015	4
2	7458470	.092	.0005 AND UP	.09200 - .00004	.015	4
2	7458476	.0925	.0005 AND UP	.09250 - .00004	.015	4
2	7458478	.093	.0005 AND UP	.09300 - .00004	.015	4
2	7458484	.0935	.0005 AND UP	.09350 - .00004	.015	4

MIL-STD-111A  
8 December 1955

Table I. Tabulation of Design and Identification Data (Continued)

FIG. NO.	MARKING ON GAGE HANDLE		TOTAL COMPONENT TOLERANCE	PLUG GAGE DIMENSIONS		FINISH
	FIN GAGE STOCK NUMBER	MAXIMUM COMPONENT DIMENSION		DIAMETER	CHAMFER	
A	B	C	D	E	F	G
2	7458486	.094	.0005 AND UP	.09400 - .00004	.015	4
2	7458492	.0945	.0005 AND UP	.09450 - .00004	.015	4
2	7458494	.095	.0005 AND UP	.09500 - .00004	.015	4
2	7458500	.0955	.0005 AND UP	.09550 - .00004	.015	4
2	7458502	.096	.0005 AND UP	.09600 - .00004	.015	4
2	7458508	.0965	.0005 AND UP	.09650 - .00004	.015	4
2	7458510	.097	.0005 AND UP	.09700 - .00004	.015	4
2	7458516	.0975	.0005 AND UP	.09750 - .00004	.015	4
2	7458518	.098	.0005 AND UP	.09800 - .00004	.015	4
2	7458524	.0985	.0005 AND UP	.09850 - .00004	.015	4
2	7458526	.099	.0005 AND UP	.09900 - .00004	.015	4
2	7458532	.0995	.0005 AND UP	.09950 - .00004	.015	4
2	7458534	.100	.0005 AND UP	.10000 - .00004	.015	4
2	7458540	.1005	.0005 AND UP	.10050 - .00004	.015	4
2	7458542	.101	.0005 AND UP	.10100 - .00004	.015	4
2	7458548	.1015	.0005 AND UP	.10150 - .00004	.015	4
2	7458550	.102	.0005 AND UP	.10200 - .00004	.015	4
2	7458556	.1025	.0005 AND UP	.10250 - .00004	.015	4

Table I. Tabulation of Design and Identification Data (Continued)

FIG. NO.	MARKING ON GAGE HANDLE		TOTAL COMPONENT TOLERANCE	PLUG GAGE DIMENSIONS		FINISH
	FIN GAGE STOCK NUMBER	MAXIMUM COMPONENT DIMENSION		DIAMETER	CHAMFER	
A	B	C	D	E	F	G
2	7458558	.103	.0005 AND UP	.10300 - .00004	.015	4
2	7458564	.1035	.0005 AND UP	.10350 - .00004	.015	4
2	7458566	.104	.0005 AND UP	.10400 - .00004	.015	4
2	7458572	.1045	.0005 AND UP	.10450 - .00004	.015	4
2	7458574	.105	.0005 AND UP	.10500 - .00004	.015	4
2	7458580	.1055	.0005 AND UP	.10550 - .00004	.015	4
2	7458582	.106	.0005 AND UP	.10600 - .00004	.015	4
2	7458588	.1065	.0005 AND UP	.10650 - .00004	.015	4
2	7458590	.107	.0005 AND UP	.10700 - .00004	.015	4
2	7458596	.1075	.0005 AND UP	.10750 - .00004	.015	4
2	7458598	.108	.0005 AND UP	.10800 - .00004	.015	4
2	7458604	.1085	.0005 AND UP	.10850 - .00004	.015	4
2	7458606	.109	.0005 AND UP	.10900 - .00004	.015	4
2	7458612	.1095	.0005 AND UP	.10950 - .00004	.015	4
2	7458614	.110	.0005 AND UP	.11000 - .00004	.015	4
2	7458620	.1105	.0005 AND UP	.11050 - .00004	.015	4
2	7458622	.111	.0005 AND UP	.11100 - .00004	.015	4
2	7458628	.1115	.0005 AND UP	.11150 - .00004	.015	4

Table I. Tabulation of Design and Identification Data (Continued)

FIG. NO.	MARKING ON GAGE HANDLE		TOTAL COMPONENT TOLERANCE	PLUG GAGE DIMENSIONS		FINISH
	FIIN GAGE STOCK NUMBER	MAXIMUM COMPONENT DIMENSION		DIAMETER	CHANFER	
A	B	C	D	E	F	G
2	7458630	.112	.0005 AND UP	.11200 - .00004	.015	4
2	7458636	.1125	.0005 AND UP	.11250 - .00004	.015	4
2	7458638	.113	.0005 AND UP	.11300 - .00004	.015	4
2	7458644	.1135	.0005 AND UP	.11350 - .00004	.015	4
2	7458646	.114	.0005 AND UP	.11400 - .00004	.015	4
2	7458652	.1145	.0005 AND UP	.11450 - .00004	.015	4
2	7458654	.115	.0005 AND UP	.11500 - .00004	.015	4
2	7458660	.1155	.0005 AND UP	.11550 - .00004	.015	4
2	7458662	.116	.0005 AND UP	.11600 - .00004	.015	4
2	7458668	.1165	.0005 AND UP	.11650 - .00004	.015	4
2	7458670	.117	.0005 AND UP	.11700 - .00004	.015	4
2	7458676	.1175	.0005 AND UP	.11750 - .00004	.015	4
2	7458678	.118	.0005 AND UP	.11800 - .00004	.015	4
2	7458684	.1185	.0005 AND UP	.11850 - .00004	.015	4
2	7458686	.119	.0005 AND UP	.11900 - .00004	.015	4
2	7458692	.1195	.0005 AND UP	.11950 - .00004	.015	4
2	7458694	.120	.0005 AND UP	.12000 - .00004	.015	4
2	7458700	.1205	.0005 AND UP	.12050 - .00004	.015	4

MIL-STD-111A  
8 December 1955



Table I. Tabulation of Design and Identification Data (Continued)

FIG. NO.	MARKING ON GAGE HANDLE		TOTAL COMPONENT TOLERANCE	PLUG GAGE DIMENSIONS		FINISH
	FIIN GAGE STOCK NUMBER	MAXIMUM COMPONENT DIMENSION		DIAMETER	CHAMFER	
A	B	C	D	E	F	G
2	7458702	.121	.0005 AND UP	.12100 - .00004	.015	4
2	7458708	.1215	.0005 AND UP	.12150 - .00004	.015	4
2	7458710	.122	.0005 AND UP	.12200 - .00004	.015	4
2	7458716	.1225	.0005 AND UP	.12250 - .00004	.015	4
2	7458718	.123	.0005 AND UP	.12300 - .00004	.015	4
2	7458724	.1235	.0005 AND UP	.12350 - .00004	.015	4
2	7458726	.124	.0005 AND UP	.12400 - .00004	.015	4
2	7458732	.1245	.0005 AND UP	.12450 - .00004	.015	4
2	7458734	.125	.0005 AND UP	.12500 - .00004	.015	4
2	7458740	.1255	.0005 AND UP	.12550 - .00004	.015	4
2	7458742	.126	.0005	.12600 - .00004	.015	4
2	7458746	.126	.0006 AND UP	.12600 - .00010	.015	8
2	7458748	.1265	.0005 AND UP	.12650 - .00004	.015	4
2	7458750	.127	.0005	.12700 - .00004	.015	4
2	7458754	.127	.0006 AND UP	.12700 - .00010	.015	8
2	7458756	.1275	.0005 AND UP	.12750 - .00004	.015	4
2	7458758	.128	.0005	.12800 - .00004	.015	4
2	7458762	.128	.0006 AND UP	.12800 - .00010	.015	8
2	7458764	.1285	.0005 AND UP	.12850 - .00004	.015	4

MIL-STD-111A  
8 December 1955

Table I. Tabulation of Design and Identification Data (Continued)

FIG. NO.	MARKING ON GAGE HANDLE		TOTAL COMPONENT TOLERANCE	PLUG GAGE DIMENSIONS		FINISH
	FIIN GAGE STOCK NUMBER	MAXIMUM COMPONENT DIMENSION		DIAMETER	CHAMFER	
A	B	C	D	E	F	G
2	7458766	.129	.0005	.12900 - .00004	.015	4
2	7458770	.129	.006 AND UP	.12900 - .00010	.015	8
2	7458772	.1295	.0005 AND UP	.12950 - .00004	.015	4
2	7458774	.130	.0005	.13000 - .00004	.015	4
2	7458778	.130	.006 AND UP	.13000 - .00010	.015	8
2	7458780	.1305	.0005 AND UP	.13050 - .00004	.015	4
2	7458782	.131	.0005	.13100 - .00004	.015	4
2	7458786	.131	.006 AND UP	.13100 - .00010	.015	8
2	7458788	.1315	.0005 AND UP	.13150 - .00004	.015	4
2	7458790	.132	.0005	.13200 - .00004	.015	4
2	7458794	.132	.006 AND UP	.13200 - .00010	.015	8
2	7458796	.1325	.0005 AND UP	.13250 - .00004	.015	4
2	7458798	.133	.0005	.13300 - .00004	.015	4
2	7458802	.133	.006 AND UP	.13300 - .00010	.015	8
2	7458804	.1335	.0005 AND UP	.13350 - .00004	.015	4
2	7458806	.134	.0005	.13400 - .00004	.015	4
2	7458810	.134	.006 AND UP	.13400 - .00010	.015	8
2	7458814	.1345	.0005 AND UP	.13450 - .00004	.015	4
2	7458816	.135	.0005	.13500 - .00004	.015	4
2	7458820	.135	.006 AND UP	.13500 - .00010	.015	8
2	7458824	.1355	.0005 AND UP	.13550 - .00004	.015	4

Table I. Tabulation of Design and Identification Data (Continued)

FIG. NO.	MARKING ON GAGE HANDLE		TOTAL COMPONENT TOLERANCE	PLUG GAGE DIMENSIONS		FINISH
	FIN GAGE STOCK NUMBER	MAXIMUM COMPONENT DIMENSION		DIAMETER	CHAMFER	
A	B	C	D	E	F	G
2	7458826	.136	.0005	.13600 - .00004	.015	4
2	7458830	.136	.006 AND UP	.13600 - .00010	.015	8
2	7458834	.1365	.0005 AND UP	.13650 - .00004	.015	4
2	7458836	.137	.0005	.13700 - .00004	.015	4
2	7458840	.137	.006 AND UP	.13700 - .00010	.015	8
2	7458844	.1375	.0005 AND UP	.13750 - .00004	.015	4
2	7458846	.138	.0005	.13800 - .00004	.015	4
2	7458850	.138	.006 AND UP	.13800 - .00010	.015	8
2	7458854	.1385	.0005 AND UP	.13850 - .00004	.015	4
2	7458856	.139	.0005	.13900 - .00004	.015	4
2	7458860	.139	.006 AND UP	.13900 - .00010	.015	8
2	7458864	.1395	.0005 AND UP	.13950 - .00004	.015	4
2	7458866	.140	.0005	.14000 - .00004	.015	4
2	7458870	.140	.006 AND UP	.14000 - .00010	.015	8
2	7458874	.1405	.0005 AND UP	.14050 - .00004	.015	4
2	7458876	.141	.0005	.14100 - .00004	.015	4
2	7458880	.141	.006 AND UP	.14100 - .00010	.015	8
2	7458884	.1415	.0005 AND UP	.14150 - .00004	.015	4
2	7458886	.142	.0005	.14200 - .00004	.015	4
2	7458890	.142	.006 AND UP	.14200 - .00010	.015	8
2	7458894	.1425	.0005 AND UP	.14250 - .00004	.015	4

Table I. Tabulation of Design and Identification Data (Continued)

FIG. NO.	MARKING ON GAGE HANDLE		TOTAL COMPONENT TOLERANCE	PLUG GAGE DIMENSIONS		FINISH
	FIN GAGE STOCK NUMBER	MAXIMUM COMPONENT DIMENSION		DIAMETER	CHAMFER	
A	B	C	D	E	F	G
2	7458896	.143	.0005	.14300 - .00004	.015	4
2	7458900	.143	.006 AND UP	.14300 - .00010	.015	8
2	7458904	.1435	.0005 AND UP	.14350 - .00004	.015	4
2	7458906	.144	.0005	.14400 - .00004	.015	4
2	7458910	.144	.006 AND UP	.14400 - .00010	.015	8
2	7458914	.1445	.0005 AND UP	.14450 - .00004	.015	4
2	7458916	.145	.0005	.14500 - .00004	.015	4
2	7458920	.145	.006 AND UP	.14500 - .00010	.015	8
2	7458924	.1455	.0005 AND UP	.14550 - .00004	.015	4
2	7458926	.146	.0005	.14600 - .00004	.015	4
2	7458930	.146	.006 AND UP	.14600 - .00010	.015	8
2	7458934	.1465	.0005 AND UP	.14650 - .00004	.015	4
2	7458936	.147	.0005	.14700 - .00004	.015	4
2	7458940	.147	.006 AND UP	.14700 - .00010	.015	8
2	7458944	.1475	.0005 AND UP	.14750 - .00004	.015	4
2	7458946	.148	.0005	.14800 - .00004	.015	4
2	7458950	.148	.006 AND UP	.14800 - .00010	.015	8
2	7458954	.1485	.0005 AND UP	.14850 - .00004	.015	4
2	7458956	.149	.0005	.14900 - .00004	.015	4
2	7458960	.149	.006 AND UP	.14900 - .00010	.015	8
2	7458964	.1495	.0005 AND UP	.14950 - .00004	.015	4

MIL-STD-111A  
8 December 1955

Table I. Tabulation of Design and Identification Data (Continued)

FIG. NO.	MARKING ON GAGE HANDLE		TOTAL COMPONENT TOLERANCE	PLUG GAGE DIMENSIONS		FINISH
	FIN GAGE STOCK NUMBER	MAXIMUM COMPONENT DIMENSION		DIAMETER	CHAMFER	
A	B	C	D	E	F	G
2	7458966	.150	.0005	.15000 - .00004	.015	4
2	7458970	.150	.006 AND UP	.15000 - .00010	.015	8
2	7458974	.1505	.0005 AND UP	.15050 - .00004	.015	4
2	7458976	.151	.0005	.15100 - .00004	.015	4
2	7458980	.151	.006 AND UP	.15100 - .00010	.015	8
2	7458984	.1515	.0005 AND UP	.15150 - .00004	.015	4
2	7458986	.152	.0005	.15200 - .00004	.015	4
2	7458990	.152	.006 AND UP	.15200 - .00010	.015	8
2	7458994	.1525	.0005 AND UP	.15250 - .00004	.015	4
2	7458996	.153	.0005	.15300 - .00004	.015	4
2	7459000	.153	.006 AND UP	.15300 - .00010	.015	8
2	7459004	.1535	.0005 AND UP	.15350 - .00004	.015	4
2	7459006	.154	.0005	.15400 - .00004	.015	4
2	7459010	.154	.006 AND UP	.15400 - .00010	.015	8
2	7459014	.1545	.0005 AND UP	.15450 - .00004	.015	4
2	7459016	.155	.0005	.15500 - .00004	.015	4
2	7459020	.155	.006 AND UP	.15500 - .00010	.015	8
2	7459024	.1555	.0005 AND UP	.15550 - .00004	.015	4
2	7459026	.156	.0005	.15600 - .00004	.015	4
2	7459030	.156	.006 AND UP	.15600 - .00010	.015	8
2	7459034	.1565	.0005 AND UP	.15650 - .00004	.015	4

 MIL-STD-111A  
 8 December 1955

Table I. Tabulation of Design and Identification Data (Continued)

FIG. NO.	MARKING ON GAGE HANDLE		TOTAL COMPONENT TOLERANCE	PLUG GAGE DIMENSIONS		FINISH
	FIN GAGE STOCK NUMBER	MAXIMUM COMPONENT DIMENSION		DIAMETER	CHAMFER	
A	B	C	D	E	F	G
2	7459036	.157	.0005	.15700 - .00004	.015	4
2	7459040	.157	.006 AND UP	.15700 - .00010	.015	8
2	7459044	.1575	.0005 AND UP	.15750 - .00004	.015	4
2	7459046	.158	.0005	.15800 - .00004	.015	4
2	7459050	.158	.006 AND UP	.15800 - .00010	.015	8
2	7459054	.1585	.0005 AND UP	.15850 - .00004	.015	4
2	7459056	.159	.0005	.15900 - .00004	.015	4
2	7459060	.159	.006 AND UP	.15900 - .00010	.015	8
2	7459064	.1595	.0005 AND UP	.15950 - .00004	.015	4
2	7459066	.160	.0005	.16000 - .00004	.015	4
2	7459070	.160	.006 AND UP	.16000 - .00010	.015	8
2	7459074	.1605	.0005 AND UP	.16050 - .00004	.015	4
2	7459076	.161	.0005	.16100 - .00004	.015	4
2	7459080	.161	.006 AND UP	.16100 - .00010	.015	8
2	7459084	.1615	.0005 AND UP	.16150 - .00004	.015	4
2	7459086	.162	.0005	.16200 - .00004	.015	4
2	7459090	.162	.006 AND UP	.16200 - .00010	.015	8
2	7459094	.1625	.0005 AND UP	.16250 - .00004	.015	4
2	7459096	.163	.0005	.16300 - .00004	.015	4
2	7459100	.163	.006 AND UP	.16300 - .00010	.015	8
2	7459104	.1635	.0005 AND UP	.16350 - .00004	.015	4

Table I. Tabulation of Design and Identification Data (Continued)

FIG. NO.	MARKING ON GAGE HANDLE		TOTAL COMPONENT TOLERANCE	PLUG GAGE DIMENSIONS		FINISH
	FIN GAGE STOCK NUMBER	MAXIMUM COMPONENT DIMENSION		DIAMETER	CHAMFER	
A	B	C	D	E	F	G
2	7459106	.164	.0005	.16400 - .00004	.015	4
2	7459110	.164	.006 AND UP	.16400 - .00010	.015	8
2	7459114	.1645	.0005 AND UP	.16450 - .00004	.015	4
2	7459116	.165	.0005	.16500 - .00004	.015	4
2	7459120	.165	.006 AND UP	.16500 - .00010	.015	8
2	7459124	.1655	.0005 AND UP	.16550 - .00004	.015	4
2	7459126	.166	.0005	.16600 - .00004	.015	4
2	7459130	.166	.006 AND UP	.16600 - .00010	.015	8
2	7459134	.1665	.0005 AND UP	.16650 - .00004	.015	4
2	7459136	.167	.0005	.16700 - .00004	.015	4
2	7459140	.167	.006 AND UP	.16700 - .00010	.015	8
2	7459144	.1675	.0005 AND UP	.16750 - .00004	.015	4
2	7459146	.168	.0005	.16800 - .00004	.015	4
2	7459150	.168	.006 AND UP	.16800 - .00010	.015	8
2	7459154	.1685	.0005 AND UP	.16850 - .00004	.015	4
2	7459156	.169	.0005	.16900 - .00004	.015	4
2	7459160	.169	.006 AND UP	.16900 - .00010	.015	8
2	7459164	.1695	.0005 AND UP	.16950 - .00004	.015	4
2	7459166	.170	.0005	.17000 - .00004	.015	4
2	7459170	.170	.006 AND UP	.17000 - .00010	.015	8
2	7459174	.1705	.0005 AND UP	.17050 - .00004	.015	4

Table I. Tabulation of Design and Identification Data (Continued)

FIG. NO.	MARKING ON GAGE HANDLE		TOTAL COMPONENT TOLERANCE	PLUG GAGE DIMENSIONS		FINISH
	FIN GAGE STOCK NUMBER	MAXIMUM COMPONENT DIMENSION		DIAMETER	CHAMFER	
A	B	C	D	E	F	G
2	7459176	.171	.0005	.17100 - .00004	.015	4
2	7459180	.171	.006 AND UP	.17100 - .00010	.015	8
2	7459184	.1715	.0005 AND UP	.17150 - .00004	.015	4
2	7459186	.172	.0005	.17200 - .00004	.015	4
2	7459190	.172	.006 AND UP	.17200 - .00010	.015	8
2	7459194	.1725	.0005 AND UP	.17250 - .00004	.015	4
2	7459196	.173	.0005	.17300 - .00004	.015	4
2	7459200	.173	.006 AND UP	.17300 - .00010	.015	8
2	7459204	.1735	.0005 AND UP	.17350 - .00004	.015	4
2	7459206	.174	.0005	.17400 - .00004	.015	4
2	7459210	.174	.006 AND UP	.17400 - .00010	.015	8
2	7459214	.1745	.0005 AND UP	.17450 - .00004	.015	4
2	7459216	.175	.0005	.17500 - .00004	.015	4
2	7459220	.175	.006 AND UP	.17500 - .00010	.015	8
2	7459224	.1755	.0005 AND UP	.17550 - .00004	.015	4
2	7459226	.176	.0005	.17600 - .00004	.015	4
2	7459230	.176	.006 AND UP	.17600 - .00010	.015	8
2	7459234	.1765	.0005 AND UP	.17650 - .00004	.015	4
2	7459236	.177	.0005	.17700 - .00004	.015	4
2	7459240	.177	.006 AND UP	.17700 - .00010	.015	8
2	7459244	.1775	.0005 AND UP	.17750 - .00004	.015	4



Table I. Tabulation of Design and Identification Data (Continued)

FIG. NO.	MARKING ON GAGE HANDLE		TOTAL COMPONENT TOLERANCE	PLUG GAGE DIMENSIONS		FINISH
	FINI GAGE STOCK NUMBER	MAXIMUM COMPONENT DIMENSION		DIAMETER	CHAMFER	
A	B	C	D	E	F	G
2	7459246	.178	.0005	.17800 - .00004	.015	4
2	7459250	.178	.006 AND UP	.17800 - .00010	.015	8
2	7459254	.1785	.0005 AND UP	.17850 - .00004	.015	4
2	7459256	.179	.0005	.17900 - .00004	.015	4
2	7459260	.179	.006 AND UP	.17900 - .00010	.015	8
2	7459264	.1795	.0005 AND UP	.17950 - .00004	.015	4
2	7459266	.180	.0005	.18000 - .00004	.015	4
2	7459270	.180	.006 AND UP	.18000 - .00010	.015	8
2	7459274	.1805	.0005 AND UP	.18050 - .00004	.015	4
2	7459276	.181	.0005	.18100 - .00004	.015	4
2	7459280	.181	.006 AND UP	.18100 - .00010	.015	8
2	7459284	.1815	.0005 AND UP	.18150 - .00004	.015	4
2	7459286	.182	.0005	.18200 - .00004	.015	4
2	7459290	.182	.006 AND UP	.18200 - .00010	.015	8
2	7459294	.1825	.0005 AND UP	.18250 - .00004	.015	4
2	7459296	.183	.0005	.18300 - .00004	.015	4
2	7459300	.183	.006 AND UP	.18300 - .00010	.015	8
2	7459304	.1835	.0005 AND UP	.18350 - .00004	.015	4
2	7459306	.184	.0005	.18400 - .00004	.015	4
2	7459310	.184	.006 AND UP	.18400 - .00010	.015	8
2	7459314	.1845	.0005 AND UP	.18450 - .00004	.015	4

MIL-STD-111A  
8 December 1955

Table I. Tabulation of Design and Identification Data (Continued)

FIG. NO.	MARKING ON GAGE HANDLE		TOTAL COMPONENT TOLERANCE	PLUG GAGE DIMENSIONS		FINISH
	FIIN GAGE STOCK NUMBER	MAXIMUM COMPONENT DIMENSION		DIAMETER	CHANFER	
A	B	C	D	E	F	G
2	7459316	.185	.0005	.18500 - .00004	.015	4
2	7459320	.185	.0006 AND UP	.18500 - .00010	.015	8
2	7459324	.1855	.0005 AND UP	.18550 - .00004	.015	4
2	7459326	.186	.0005	.18600 - .00004	.015	4
2	7459330	.186	.0006 AND UP	.18600 - .00010	.015	8
2	7459334	.1865	.0005 AND UP	.18650 - .00004	.015	4
2	7459336	.187	.0005	.18700 - .00004	.015	4
2	7459340	.187	.0006 AND UP	.18700 - .00010	.015	8
2	7459344	.1875	.0005 AND UP	.18750 - .00004	.015	4
2	7459346	.188	.0005	.18800 - .00004	.015	4
2	7459350	.188	.0006 AND UP	.18800 - .00010	.015	8
2	7459354	.1885	.0005 AND UP	.18850 - .00004	.015	4
2	7459356	.189	.0005	.18900 - .00004	.015	4
2	7459360	.189	.0006 AND UP	.18900 - .00010	.015	8
2	7459364	.1895	.0005 AND UP	.18950 - .00004	.015	4
2	7459366	.190	.0005	.19000 - .00004	.015	4
2	7459370	.190	.0006 AND UP	.19000 - .00010	.015	8
2	7459374	.1905	.0005 AND UP	.19050 - .00004	.015	4
2	7459376	.191	.0005	.19100 - .00004	.015	4
2	7459380	.191	.0006 AND UP	.19100 - .00010	.015	8
2	7459384	.1915	.0005 AND UP	.19150 - .00004	.015	4

Table I. Tabulation of Design and Identification Data (Continued)

FIG. NO.	MARKING ON GAGE HANDLE		TOTAL COMPONENT TOLERANCE	PLUG GAGE DIMENSIONS		FINISH
	FIN GAGE STOCK NUMBER	MAXIMUM COMPONENT DIMENSION		DIAMETER	CHAMFER	
A	B	C	D	E	F	G
2	7459386	.192	.0005	.19200 - .00004	.015	4
2	7459390	.192	.006 AND UP	.19200 - .00010	.015	8
2	7459394	.1925	.0005 AND UP	.19250 - .00004	.015	4
2	7459396	.193	.0005	.19300 - .00004	.015	4
2	7459400	.193	.006 AND UP	.19300 - .00010	.015	8
2	7459404	.1935	.0005 AND UP	.19350 - .00004	.015	4
2	7459406	.194	.0005	.19400 - .00004	.015	4
2	7459410	.194	.006 AND UP	.19400 - .00010	.015	8
2	7459414	.1945	.0005 AND UP	.19450 - .00004	.015	4
2	7459416	.195	.0005	.19500 - .00004	.015	4
2	7459420	.195	.006 AND UP	.19500 - .00010	.015	8
2	7459424	.1955	.0005 AND UP	.19550 - .00004	.015	4
2	7459426	.196	.0005	.19600 - .00004	.015	4
2	7459430	.196	.006 AND UP	.19600 - .00010	.015	8
2	7459434	.1965	.0005 AND UP	.19650 - .00004	.015	4
2	7459436	.197	.0005	.19700 - .00004	.015	4
2	7459440	.197	.006 AND UP	.19700 - .00010	.015	8
2	7459444	.1975	.0005 AND UP	.19750 - .00004	.015	4
2	7459446	.198	.0005	.19800 - .00004	.015	4
2	7459450	.198	.006 AND UP	.19800 - .00010	.015	8
2	7459454	.1985	.0005 AND UP	.19850 - .00004	.015	4

MIL-STD-111A  
8 December 1955

Table I. Tabulation of Design and Identification Data (Continued)

FIG. NO.	MARKING ON GAGE HANDLE		TOTAL COMPONENT TOLERANCE	PLUG GAGE DIMENSIONS		FINISH
	FIN GAGE STOCK NUMBER	MAXIMUM COMPONENT DIMENSION		DIAMETER	CHANFER	
A	B	C	D	E	F	G
2	7459456	.199	.0005	.19900 - .00004	.015	4
2	7459460	.199	.006 AND UP	.19900 - .00010	.015	8
2	7459464	.1995	.0005 AND UP	.19950 - .00004	.015	4
2	7459466	.200	.0005	.20000 - .00004	.015	4
2	7459470	.200	.006 AND UP	.20000 - .00010	.015	8
2	7459474	.2005	.0005 AND UP	.20050 - .00004	.015	4
2	7459476	.201	.0005	.20100 - .00004	.015	4
2	7459480	.201	.006 AND UP	.20100 - .00010	.015	8
2	7459484	.2015	.0005 AND UP	.20150 - .00004	.015	4
2	7459486	.202	.0005	.20200 - .00004	.015	4
2	7459490	.202	.006 AND UP	.20200 - .00010	.015	8
2	7459494	.2025	.0005 AND UP	.20250 - .00004	.015	4
2	7459496	.203	.0005	.20300 - .00004	.015	4
2	7459500	.203	.006 AND UP	.20300 - .00010	.015	8
2	7459504	.2035	.0005 AND UP	.20350 - .00004	.015	4
2	7459506	.204	.0005	.20400 - .00004	.015	4
2	7459510	.204	.006 AND UP	.20400 - .00010	.015	8
2	7459514	.2045	.0005 AND UP	.20450 - .00004	.015	4
2	7459516	.205	.0005	.20500 - .00004	.015	4
2	7459520	.205	.006 AND UP	.20500 - .00010	.015	8
2	7459524	.2055	.0005 AND UP	.20550 - .00004	.015	4

Table I. Tabulation of Design and Identification Data (Continued)

FIG. NO.	MARKING ON GAGE HANDLE		TOTAL COMPONENT TOLERANCE	PLUG GAGE DIMENSIONS		FINISH
	FIN GAGE STOCK NUMBER	MAXIMUM COMPONENT DIMENSION		DIAMETER	CHAMFER	
A	B	C	D	E	F	G
2	7459526	.206	.0005	.20600 - .00004	.015	4
2	7459530	.206	.006 AND UP	.20600 - .00010	.015	8
2	7459534	.2065	.0005 AND UP	.20650 - .00004	.015	4
2	7459536	.207	.0005	.20700 - .00004	.015	4
2	7459540	.207	.006 AND UP	.20700 - .00010	.015	8
2	7459544	.2075	.0005 AND UP	.20750 - .00004	.015	4
2	7459546	.208	.0005	.20800 - .00004	.015	4
2	7459550	.208	.006 AND UP	.20800 - .00010	.015	8
2	7459554	.2085	.0005 AND UP	.20850 - .00004	.015	4
2	7459556	.209	.0005	.20900 - .00004	.015	4
2	7459560	.209	.006 AND UP	.20900 - .00010	.015	8
2	7459564	.2095	.0005 AND UP	.20950 - .00004	.015	4
2	7459566	.210	.0005	.21000 - .00004	.015	4
2	7459570	.210	.006 AND UP	.21000 - .00010	.015	8
2	7459574	.2105	.0005 AND UP	.21050 - .00004	.015	4
2	7459576	.211	.0005	.21100 - .00004	.015	4
2	7459580	.211	.006 AND UP	.21100 - .00010	.015	8
2	7459584	.2115	.0005 AND UP	.21150 - .00004	.015	4
2	7459586	.212	.0005	.21200 - .00004	.015	4
2	7459590	.212	.006 AND UP	.21200 - .00010	.015	8
2	7459594	.2125	.0005 AND UP	.21250 - .00004	.015	4

Table I. Tabulation of Design and Identification Data (Continued)

FIG. NO.	MARKING ON GAGE HANDLE		TOTAL COMPONENT TOLERANCE	PLUG GAGE DIMENSIONS		FINISH
	FIN GAGE STOCK NUMBER	MAXIMUM COMPONENT DIMENSION		DIAMETER	CHAMFER	
A	B	C	D	E	F	G
2	7459596	.213	.0005	.21300 - .00004	.015	4
2	7459600	.213	.006 AND UP	.21300 - .00010	.015	8
2	7459604	.2135	.0005 AND UP	.21350 - .00004	.015	4
2	7459606	.214	.0005	.21400 - .00004	.015	4
2	7459610	.214	.006 AND UP	.21400 - .00010	.015	8
2	7459614	.2145	.0005 AND UP	.21450 - .00004	.015	4
2	7459616	.215	.0005	.21500 - .00004	.015	4
2	7459620	.215	.006 AND UP	.21500 - .00010	.015	8
2	7459624	.2155	.0005 AND UP	.21550 - .00004	.015	4
2	7459626	.216	.0005	.21600 - .00004	.015	4
2	7459630	.216	.006 AND UP	.21600 - .00010	.015	8
2	7459634	.2165	.0005 AND UP	.21650 - .00004	.015	4
2	7459636	.217	.0005	.21700 - .00004	.015	4
2	7459640	.217	.006 AND UP	.21700 - .00010	.015	8
2	7459644	.2175	.0005 AND UP	.21750 - .00004	.015	4
2	7459646	.218	.0005	.21800 - .00004	.015	4
2	7459650	.218	.006 AND UP	.21800 - .00010	.015	8
2	7459654	.2185	.0005 AND UP	.21850 - .00004	.015	4
2	7459656	.219	.0005	.21900 - .00004	.015	4
2	7459660	.219	.006 AND UP	.21900 - .00010	.015	8
2	7459664	.2195	.0005 AND UP	.21950 - .00004	.015	4

Table I. Tabulation of Design and Identification Data (Continued)

FIG. NO.	MARKING ON GAGE HANDLE		TOTAL COMPONENT TOLERANCE	PLUG GAGE DIMENSIONS		FINISH
	FINI GAGE STOCK NUMBER	MAXIMUM COMPONENT DIMENSION		DIAMETER	CHANFER	
A	B	C	D	E	F	G
2	7459666	.220	.0005	.22000 - .00004	.015	4
2	7459670	.220	.006 AND UP	.22000 - .00010	.015	8
2	7459674	.2205	.0005 AND UP	.22050 - .00004	.015	4
2	7459676	.221	.0005	.22100 - .00004	.015	4
2	7459680	.221	.006 AND UP	.22100 - .00010	.015	8
2	7459684	.2215	.0005 AND UP	.22150 - .00004	.015	4
2	7459686	.222	.0005	.22200 - .00004	.015	4
2	7459690	.222	.006 AND UP	.22200 - .00010	.015	8
2	7459694	.2225	.0005 AND UP	.22250 - .00004	.015	4
2	7459696	.223	.0005	.22300 - .00004	.015	4
2	7459700	.223	.006 AND UP	.22300 - .00010	.015	8
2	7459704	.2235	.0005 AND UP	.22350 - .00004	.015	4
2	7459706	.224	.0005	.22400 - .00004	.015	4
2	7459710	.224	.006 AND UP	.22400 - .00010	.015	8
2	7459714	.2245	.0005 AND UP	.22450 - .00004	.015	4
2	7459716	.225	.0005	.22500 - .00004	.015	4
2	7459720	.225	.006 AND UP	.22500 - .00010	.015	8
2	7459724	.2255	.0005 AND UP	.22550 - .00004	.015	4
2	7459726	.226	.0005	.22600 - .00004	.015	4
2	7459730	.226	.006 AND UP	.22600 - .00010	.015	8
2	7459734	.2265	.0005 AND UP	.22650 - .00004	.015	4

Table I. Tabulation of Design and Identification Data (Continued)

FIG. NO.	MARKING ON GAGE HANDLE		TOTAL COMPONENT TOLERANCE	PLUG GAGE DIMENSIONS		FINISH
	FIN GAGE STOCK NUMBER	MAXIMUM COMPONENT DIMENSION		DIAMETER	CHAMFER	
A	B	C	D	E	F	G
2	7459736	.227	.0005	.22700 - .00004	.015	4
2	7459740	.227	.006 AND UP	.22700 - .00010	.015	8
2	7459744	.2275	.0005 AND UP	.22750 - .00004	.015	4
2	7459746	.228	.0005	.22800 - .00004	.015	4
2	7459750	.228	.006 AND UP	.22800 - .00010	.015	8
2	7459754	.2285	.0005 AND UP	.22850 - .00004	.015	4
2	7459756	.229	.0005	.22900 - .00004	.015	4
2	7459760	.229	.006 AND UP	.22900 - .00010	.015	8
2	7459764	.2295	.0005 AND UP	.22950 - .00004	.015	4
2	7459766	.230	.0005	.23000 - .00004	.015	4
2	7459770	.230	.006 AND UP	.23000 - .00010	.015	8
2	7459774	.2305	.0005 AND UP	.23050 - .00004	.015	4
2	7459776	.231	.0005	.23100 - .00004	.015	4
2	7459780	.231	.006 AND UP	.23100 - .00010	.015	8
2	7459784	.2315	.0005 AND UP	.23150 - .00004	.015	4
2	7459786	.232	.0005	.23200 - .00004	.015	4
2	7459790	.232	.006 AND UP	.23200 - .00010	.015	8
2	7459794	.2325	.0005 AND UP	.23250 - .00004	.015	4
2	7459796	.233	.0005	.23300 - .00004	.015	4
2	7459800	.233	.006 AND UP	.23300 - .00010	.015	8
2	7459804	.2335	.0005 AND UP	.23350 - .00004	.015	4



Table I. Tabulation of Design and Identification Data (Continued)

FIG. NO.	MARKING ON GAGE HANDLE		TOTAL COMPONENT TOLERANCE	PLUG GAGE DIMENSIONS		FINISH
	FIN GAGE STOCK NUMBER	MAXIMUM COMPONENT DIMENSION		DIAMETER	CHAMFER	
A	B	C	D	E	F	G
2	7459806	.234	.0005	.23400 - .00004	.015	4
2	7459810	.234	.006 AND UP	.23400 - .00010	.015	8
2	7459814	.2345	.0005 AND UP	.23450 - .00004	.015	4
2	7459816	.235	.0005	.23500 - .00004	.015	4
2	7459820	.235	.006 AND UP	.23500 - .00010	.015	8
2	7459824	.2355	.0005 AND UP	.23550 - .00004	.015	4
2	7459826	.236	.0005	.23600 - .00004	.015	4
2	7459830	.236	.006 AND UP	.23600 - .00010	.015	8
2	7459834	.2365	.0005 AND UP	.23650 - .00004	.015	4
2	7459836	.237	.0005	.23700 - .00004	.015	4
2	7459840	.237	.006 AND UP	.23700 - .00010	.015	8
2	7459844	.2375	.0005 AND UP	.23750 - .00004	.015	4
2	7459846	.238	.0005	.23800 - .00004	.015	4
2	7459850	.238	.006 AND UP	.23800 - .00010	.015	8
2	7459854	.2385	.0005 AND UP	.23850 - .00004	.015	4
2	7459856	.239	.0005	.23900 - .00004	.015	4
2	7459860	.239	.006 AND UP	.23900 - .00010	.015	8
2	7459864	.2395	.0005 AND UP	.23950 - .00004	.015	4
2	7459866	.240	.0005	.24000 - .00004	.015	4
2	7459870	.240	.006 AND UP	.24000 - .00010	.015	8
2	7459874	.2405	.0005 AND UP	.24050 - .00004	.015	4

Table I. Tabulation of Design and Identification Data (Continued)

FIG. NO.	MARKING ON GAGE HANDLE		TOTAL COMPONENT TOLERANCE	PLUG GAGE DIMENSIONS		FINISH
	FIIN GAGE STOCK NUMBER	MAXIMUM COMPONENT DIMENSION		DIAMETER	CHAMFER	
A	B	C	D	E	F	G
2	7459876	.241	.0005	.24100 - .00004	.015	4
2	7459880	.241	.006 AND UP	.24100 - .00010	.015	8
2	7459884	.2415	.0005 AND UP	.24150 - .00004	.015	4
2	7459886	.242	.0005	.24200 - .00004	.015	4
2	7459890	.242	.006 AND UP	.24200 - .00010	.015	8
2	7459894	.2425	.0005 AND UP	.24250 - .00004	.015	4
2	7459896	.243	.0005	.24300 - .00004	.015	4
2	7459900	.243	.006 AND UP	.24300 - .00010	.015	8
2	7459904	.2435	.0005 AND UP	.24350 - .00004	.015	4
2	7459906	.244	.0005	.24400 - .00004	.015	4
2	7459910	.244	.006 AND UP	.24400 - .00010	.015	8
2	7459914	.2445	.0005 AND UP	.24450 - .00004	.015	4
2	7459916	.245	.0005	.24500 - .00004	.015	4
2	7459920	.245	.006 AND UP	.24500 - .00010	.015	8
2	7459924	.2455	.0005 AND UP	.24550 - .00004	.015	4
2	7459926	.246	.0005	.24600 - .00004	.015	4
2	7459930	.246	.006 AND UP	.24600 - .00010	.015	8
2	7459934	.2465	.0005 AND UP	.24650 - .00004	.015	4
2	7459936	.247	.0005	.24700 - .00004	.015	4
2	7459940	.247	.006 AND UP	.24700 - .00010	.015	8
2	7459944	.2475	.0005 AND UP	.24750 - .00004	.015	4

MIL-STD-111A  
8 December 1955

Table I. Tabulation of Design and Identification Data (Continued)

FIG. NO.	MARKING ON GAGE HANDLE		TOTAL COMPONENT TOLERANCE	PLUG GAGE DIMENSIONS		FINISH
	FIN GAGE STOCK NUMBER	MAXIMUM COMPONENT DIMENSION		DIAMETER	CHAMFER	
A	B	C	D	E	F	G
2	7459946	.248	.0005	.24800 - .00004	.015	4
2	7459950	.248	.006 AND UP	.24800 - .00010	.015	8
2	7459954	.2485	.0005 AND UP	.24850 - .00004	.015	4
2	7459956	.249	.0005	.24900 - .00004	.015	4
2	7459960	.249	.006 AND UP	.24900 - .00010	.015	8
2	7459964	.2495	.0005 AND UP	.24950 - .00004	.015	4
2	7459966	.250	.0005	.25000 - .00004	.015	4
2	7459970	.250	.006 AND UP	.25000 - .00010	.015	8
2	7459974	.2505	.0005 AND UP	.25050 - .00004	.015	4
2	7459976	.251	.0005	.25100 - .00004	.015	4
2	7459980	.251	.006 AND UP	.25100 - .00010	.015	8
2	7459984	.2515	.0005 AND UP	.25150 - .00004	.015	4
2	7459986	.252	.0005	.25200 - .00004	.015	4
2	7459990	.252	.006 AND UP	.25200 - .00010	.015	8
2	7459994	.2525	.0005 AND UP	.25250 - .00004	.015	4
2	7459996	.253	.0005	.25300 - .00004	.015	4
2	7460000	.253	.006 AND UP	.25300 - .00010	.015	8
2	7460004	.2535	.0005 AND UP	.25350 - .00004	.015	4
2	7460006	.254	.0005	.25400 - .00004	.015	4
2	7460010	.254	.006 AND UP	.25400 - .00010	.015	8
2	7460014	.2545	.0005 AND UP	.25450 - .00004	.015	4

 MIL-STD-111A  
 8 December 1955

Table I. Tabulation of Design and Identification Data (Continued)

FIG. NO.	MARKING ON GAGE HANDLE		TOTAL COMPONENT TOLERANCE	PLUG GAGE DIMENSIONS		FINISH
	FIN GAGE STOCK NUMBER	MAXIMUM COMPONENT DIMENSION		DIAMETER	CHAMFER	
A	B	C	D	E	F	G
2	7460016	.255	.0005	.25500 - .00004	.015	4
2	7460020	.255	.006 AND UP	.25500 - .00010	.015	8
2	7460024	.2555	.0005 AND UP	.25550 - .00004	.015	4
2	7460026	.256	.0005	.25600 - .00004	.015	4
2	7460030	.256	.006 AND UP	.25600 - .00010	.015	8
2	7460034	.2565	.0005 AND UP	.25650 - .00004	.015	4
2	7460036	.257	.0005	.25700 - .00004	.015	4
2	7460040	.257	.006 AND UP	.25700 - .00010	.015	8
2	7460044	.2575	.0005 AND UP	.25750 - .00004	.015	4
2	7460046	.258	.0005	.25800 - .00004	.015	4
2	7460050	.258	.006 AND UP	.25800 - .00010	.015	8
2	7460054	.2585	.0005 AND UP	.25850 - .00004	.015	4
2	7460056	.259	.0005	.25900 - .00004	.015	4
2	7460060	.259	.006 AND UP	.25900 - .00010	.015	8
2	7460064	.2595	.0005 AND UP	.25950 - .00004	.015	4
2	7460066	.260	.0005	.26000 - .00004	.015	4
2	7460070	.260	.006 AND UP	.26000 - .00010	.015	8
2	7460074	.2605	.0005 AND UP	.26050 - .00004	.015	4
2	7460076	.261	.0005	.26100 - .00004	.015	4
2	7460080	.261	.006 AND UP	.26100 - .00010	.015	8
2	7460084	.2615	.0005 AND UP	.26150 - .00004	.015	4

Table I. Tabulation of Design and Identification Data (Continued)

FIG. NO.	MARKING ON GAGE HANDLE		TOTAL COMPONENT TOLERANCE	PLUG GAGE DIMENSIONS		FINISH
	FIIN GAGE STOCK NUMBER	MAXIMUM COMPONENT DIMENSION		DIAMETER	CHAMFER	
A	B	C	D	E	F	G
2	7460086	.262	.0005	.26200 - .00004	.015	4
2	7460090	.262	.006 AND UP	.26200 - .00010	.015	8
2	7460094	.2625	.0005 AND UP	.26250 - .00004	.015	4
2	7460096	.263	.0005	.26300 - .00004	.015	4
2	7460100	.263	.006 AND UP	.26300 - .00010	.015	8
2	7460104	.2635	.0005 AND UP	.26350 - .00004	.015	4
2	7460106	.264	.0005	.26400 - .00004	.015	4
2	7460110	.264	.006 AND UP	.26400 - .00010	.015	8
2	7460114	.2645	.0005 AND UP	.26450 - .00004	.015	4
2	7460116	.265	.0005	.26500 - .00004	.015	4
2	7460120	.265	.006 AND UP	.26500 - .00010	.015	8
2	7460124	.2655	.0005 AND UP	.26550 - .00004	.015	4
2	7460126	.266	.0005	.26600 - .00004	.015	4
2	7460130	.266	.006 AND UP	.26600 - .00010	.015	8
2	7460134	.2665	.0005 AND UP	.26650 - .00004	.015	4
2	7460136	.267	.0005	.26700 - .00004	.015	4
2	7460140	.267	.006 AND UP	.26700 - .00010	.015	8
2	7460144	.2675	.0005 AND UP	.26750 - .00004	.015	4
2	7460146	.268	.0005	.26800 - .00004	.015	4
2	7460150	.268	.006 AND UP	.26800 - .00010	.015	8
2	7460154	.2685	.0005 AND UP	.26850 - .00004	.015	4

Table I. Tabulation of Design and Identification Data (Continued)

FIG. NO.	MARKING ON GAGE HANDLE		TOTAL COMPONENT TOLERANCE	PLUG GAGE DIMENSIONS		FINISH
	FIN GAGE STOCK NUMBER	MAXIMUM COMPONENT DIMENSION		DIAMETER	CHAMFER	
A	B	C	D	E	F	G
2	7460156	.269	.0005	.26900 - .00004	.015	4
2	7460160	.269	.006 AND UP	.26900 - .00010	.015	8
2	7460164	.2695	.0005 AND UP	.26950 - .00004	.015	4
2	7460166	.270	.0005	.27000 - .00004	.015	4
2	7460170	.270	.006 AND UP	.27000 - .00010	.015	8
2	7460174	.2705	.0005 AND UP	.27050 - .00004	.015	4
2	7460176	.271	.0005	.27100 - .00004	.015	4
2	7460180	.271	.006 AND UP	.27100 - .00010	.015	8
2	7460184	.2715	.0005 AND UP	.27150 - .00004	.015	4
2	7460186	.272	.0005	.27200 - .00004	.015	4
2	7460190	.272	.006 AND UP	.27200 - .00010	.015	8
2	7460194	.2725	.0005 AND UP	.27250 - .00004	.015	4
2	7460196	.273	.0005	.27300 - .00004	.015	4
2	7460200	.273	.006 AND UP	.27300 - .00010	.015	8
2	7460204	.2735	.0005 AND UP	.27350 - .00004	.015	4
2	7460206	.274	.0005	.27400 - .00004	.015	4
2	7460210	.274	.006 AND UP	.27400 - .00010	.015	8
2	7460214	.2745	.0005 AND UP	.27450 - .00004	.015	4
2	7460216	.275	.0005	.27500 - .00004	.015	4
2	7460220	.275	.006 AND UP	.27500 - .00010	.015	8
2	7460224	.2755	.0005 AND UP	.27550 - .00004	.015	4

Table I. Tabulation of Design and Identification Data (Continued)

FIG. NO.	MARKING ON GAGE HANDLE		TOTAL COMPONENT TOLERANCE	PLUG GAGE DIMENSIONS		FINISH
	FIN GAGE STOCK NUMBER	MAXIMUM COMPONENT DIMENSION		DIAMETER	CHAMFER	
A	B	C	D	E	F	G
2	7460226	.276	.0005	.27600 - .00004	.015	4
2	7460230	.276	.006 AND UP	.27600 - .00010	.015	8
2	7460234	.2765	.0005 AND UP	.27650 - .00004	.015	4
2	7460236	.277	.0005	.27700 - .00004	.015	4
2	7460240	.277	.006 AND UP	.27700 - .00010	.015	8
2	7460244	.2775	.0005 AND UP	.27750 - .00004	.015	4
2	7460246	.278	.0005	.27800 - .00004	.015	4
2	7460250	.278	.006 AND UP	.27800 - .00010	.015	8
2	7460254	.2785	.0005 AND UP	.27850 - .00004	.015	4
2	7460256	.279	.0005	.27900 - .00004	.015	4
2	7460260	.279	.006 AND UP	.27900 - .00010	.015	8
2	7460264	.2795	.0005 AND UP	.27950 - .00004	.015	4
2	7460266	.280	.0005	.28000 - .00004	.015	4
2	7460270	.280	.006 AND UP	.28000 - .00010	.015	8
2	7460274	.2805	.0005 AND UP	.28050 - .00004	.015	4
2	7460276	.281	.0005	.28100 - .00004	.015	4
2	7460280	.281	.006 AND UP	.28100 - .00010	.015	8
2	7460284	.2815	.0005 AND UP	.28150 - .00004	.015	4
2	7460286	.282	.0005	.28200 - .00004	.030	4
2	7460290	.282	.006 AND UP	.28200 - .00010	.030	8
2	7460294	.2825	.0005 AND UP	.28250 - .00004	.030	4

Table I. Tabulation of Design and Identification Data (Continued)

FIG. NO.	MARKING ON GAGE HANDLE		TOTAL COMPONENT TOLERANCE	PLUG GAGE DIMENSIONS		FINISH
	FIN GAGE STOCK NUMBER	MAXIMUM COMPONENT DIMENSION		DIAMETER	CHAMFER	
A	B	C	D	E	F	G
2	7460296	.283	.0005	.28300 - .00004	.030	4
2	7460300	.283	.006 AND UP	.28300 - .00010	.030	8
2	7460304	.2835	.0005 AND UP	.28350 - .00004	.030	4
2	7460306	.284	.0005	.28400 - .00004	.030	4
2	7460310	.284	.006 AND UP	.28400 - .00010	.030	8
2	7460314	.2845	.0005 AND UP	.28450 - .00004	.030	4
2	7460316	.285	.0005	.28500 - .00004	.030	4
2	7460320	.285	.006 AND UP	.28500 - .00010	.030	8
2	7460324	.2855	.0005 AND UP	.28550 - .00004	.030	4
2	7460326	.286	.0005	.28600 - .00004	.030	4
2	7460330	.286	.006 AND UP	.28600 - .00010	.030	8
2	7460334	.2865	.0005 AND UP	.28650 - .00004	.030	4
2	7460336	.287	.0005	.28700 - .00004	.030	4
2	7460340	.287	.006 AND UP	.28700 - .00010	.030	8
2	7460344	.2875	.0005 AND UP	.28750 - .00004	.030	4
2	7460346	.288	.0005	.28800 - .00004	.030	4
2	7460350	.288	.006 AND UP	.28800 - .00010	.030	8
2	7460354	.2885	.0005 AND UP	.28850 - .00004	.030	4
2	7460356	.289	.0005	.28900 - .00004	.030	4
2	7460360	.289	.006 AND UP	.28900 - .00010	.030	8
2	7460364	.2895	.0005 AND UP	.28950 - .00004	.030	4



Table I. Tabulation of Design and Identification Data (Continued)

FIG. NO.	MARKING ON GAGE HANDLE		TOTAL COMPONENT TOLERANCE	PLUG GAGE DIMENSIONS		FINISH
	FIN GAGE STOCK NUMBER	MAXIMUM COMPONENT DIMENSION		DIAMETER	CHAMFER	
A	B	C	D	E	F	G
2	7460366	.290	.0005	.29000 - .00004	.030	4
2	7460370	.290	.006 AND UP	.29000 - .00010	.030	8
2	7460374	.2905	.0005 AND UP	.29050 - .00004	.030	4
2	7460376	.291	.0005	.29100 - .00004	.030	4
2	7460380	.291	.006 AND UP	.29100 - .00010	.030	8
2	7460384	.2915	.0005 AND UP	.29150 - .00004	.030	4
2	7460386	.292	.0005	.29200 - .00004	.030	4
2	7460390	.292	.006 AND UP	.29200 - .00010	.030	8
2	7460394	.2925	.0005 AND UP	.29250 - .00004	.030	4
2	7460396	.293	.0005	.29300 - .00004	.030	4
2	7460400	.293	.006 AND UP	.29300 - .00010	.030	8
2	7460404	.2935	.0005 AND UP	.29350 - .00004	.030	4
2	7460406	.294	.0005	.29400 - .00004	.030	4
2	7460410	.294	.006 AND UP	.29400 - .00010	.030	8
2	7460414	.2945	.0005 AND UP	.29450 - .00004	.030	4
2	7460416	.295	.0005	.29500 - .00004	.030	4
2	7460420	.295	.006 AND UP	.29500 - .00010	.030	8
2	7460424	.2955	.0005 AND UP	.29550 - .00004	.030	4
2	7460426	.296	.0005	.29600 - .00004	.030	4
2	7460430	.296	.006 AND UP	.29600 - .00010	.030	8
2	7460434	.2965	.0005 AND UP	.29650 - .00004	.030	4

Table I. Tabulation of Design and Identification Data (Continued)

FIG. NO.	MARKING ON GAGE HANDLE		TOTAL COMPONENT TOLERANCE	PLUG GAGE DIMENSIONS		FINISH
	FIN GAGE STOCK NUMBER	MAXIMUM COMPONENT DIMENSION		DIAMETER	CHANFER	
A	B	C	D	E	F	G
2	7460436	.297	.0005	.29700 - .00004	.030	4
2	7460440	.297	.006 AND UP	.29700 - .00010	.030	8
2	7460444	.2975	.0005 AND UP	.29750 - .00004	.030	4
2	7460446	.298	.0005	.29800 - .00004	.030	4
2	7460450	.298	.006 AND UP	.29800 - .00010	.030	8
2	7460454	.2985	.0005 AND UP	.29850 - .00004	.030	4
2	7460456	.299	.0005	.29900 - .00004	.030	4
2	7460460	.299	.006 AND UP	.29900 - .00010	.030	8
2	7460464	.2995	.0005 AND UP	.29950 - .00004	.030	4
2	7460466	.300	.0005	.30000 - .00004	.030	4
2	7460470	.300	.006 AND UP	.30000 - .00010	.030	8
2	7460474	.3005	.0005 AND UP	.30050 - .00004	.030	4
2	7460476	.301	.0005	.30100 - .00004	.030	4
2	7460480	.301	.006 AND UP	.30100 - .00010	.030	8
2	7460484	.3015	.0005 AND UP	.30150 - .00004	.030	4
2	7460486	.302	.0005	.30200 - .00004	.030	4
2	7460490	.302	.006 AND UP	.30200 - .00010	.030	8
2	7460494	.3025	.0005 AND UP	.30250 - .00004	.030	4
2	7460496	.303	.0005	.30300 - .00004	.030	4
2	7460500	.303	.006 AND UP	.30300 - .00010	.030	8
2	7460504	.3035	.0005 AND UP	.30350 - .00004	.030	4

Table I. Tabulation of Design and Identification Data (Continued)

FIG. NO.	MARKING ON GAGE HANDLE		TOTAL COMPONENT TOLERANCE	PLUG GAGE DIMENSIONS		FINISH
	FIN GAGE STOCK NUMBER	MAXIMUM COMPONENT DIMENSION		DIAMETER	CHAMFER	
A	B	C	D	E	F	G
2	7460506	.304	.0005	.30400 - .00004	.030	4
2	7460510	.304	.006 AND UP	.30400 - .00010	.030	8
2	7460514	.3045	.0005 AND UP	.30450 - .00004	.030	4
2	7460516	.305	.0005	.30500 - .00004	.030	4
2	7460520	.305	.006 AND UP	.30500 - .00010	.030	8
2	7460524	.3055	.0005 AND UP	.30550 - .00004	.030	4
2	7460526	.306	.0005	.30600 - .00004	.030	4
2	7460530	.306	.006 AND UP	.30600 - .00010	.030	8
2	7460534	.3065	.0005 AND UP	.30650 - .00004	.030	4
2	7460536	.307	.0005	.30700 - .00004	.030	4
2	7460540	.307	.006 AND UP	.30700 - .00010	.030	8
2	7460544	.3075	.0005 AND UP	.30750 - .00004	.030	4
2	7460546	.308	.0005	.30800 - .00004	.030	4
2	7460550	.308	.006 AND UP	.30800 - .00010	.030	8
2	7460554	.3085	.0005 AND UP	.30850 - .00004	.030	4
2	7460556	.309	.0005	.30900 - .00004	.030	4
2	7460560	.309	.006 AND UP	.30900 - .00010	.030	8
2	7460564	.3095	.0005 AND UP	.30950 - .00004	.030	4
2	7460566	.310	.0005	.31000 - .00004	.030	4
2	7460570	.310	.006 AND UP	.31000 - .00010	.030	8
2	7460574	.3105	.0005 AND UP	.31050 - .00004	.030	4

Table I. Tabulation of Design and Identification Data (Continued)

FIG. NO.	MARKING ON GAGE HANDLE		TOTAL COMPONENT TOLERANCE	PLUG GAGE DIMENSIONS		FINISH
	FIIN GAGE STOCK NUMBER	MAXIMUM COMPONENT DIMENSION		DIAMETER	CHAMFER	
A	B	C	D	E	F	G
2	7450576	.311	.0005	.31100 - .00004	.030	4
2	7460580	.311	.006 AND UP	.31100 - .00010	.030	8
2	7460584	.3115	.0005 AND UP	.31150 - .00004	.030	4
2	7460586	.312	.0005	.31200 - .00004	.030	4
2	7460590	.312	.006 AND UP	.31200 - .00010	.030	8
2	7460594	.3125	.0005 AND UP	.31250 - .00004	.030	4
2	7460596	.313	.0005	.31300 - .00004	.030	4
2	7460600	.313	.006 AND UP	.31300 - .00010	.030	8
2	7460604	.3135	.0005 AND UP	.31350 - .00004	.030	4
2	7460606	.314	.0005	.31400 - .00004	.030	4
2	7460610	.314	.006 AND UP	.31400 - .00010	.030	8
2	7460614	.3145	.0005 AND UP	.31450 - .00004	.030	4
2	7460616	.315	.0005	.31500 - .00004	.030	4
2	7460620	.315	.006 AND UP	.31500 - .00010	.030	8
2	7460624	.3155	.0005 AND UP	.31550 - .00004	.030	4
2	7460626	.316	.0005	.31600 - .00004	.030	4
2	7460630	.316	.006 AND UP	.31600 - .00010	.030	8
2	7460634	.3165	.0005 AND UP	.31650 - .00004	.030	4
2	7460636	.317	.0005	.31700 - .00004	.030	4
2	7460640	.317	.006 AND UP	.31700 - .00010	.030	8
2	7460644	.3175	.0005 AND UP	.31750 - .00004	.030	4

 MIL-STD-111A  
 8 December 1955

Table I. Tabulation of Design and Identification Data (Continued)

FIG. NO.	MARKING ON GAGE HANDLE		TOTAL COMPONENT TOLERANCE	PLUG GAGE DIMENSIONS		FINISH
	FIN GAGE STOCK NUMBER	MAXIMUM COMPONENT DIMENSION		DIAMETER	CHAMFER	
A	B	C	D	E	F	G
2	7460646	.318	.0005	.31800 - .00004	.030	4
2	7460650	.318	.006 AND UP	.31800 - .00010	.030	8
2	7460654	.3185	.0005 AND UP	.31850 - .00004	.030	4
2	7460656	.319	.0005	.31900 - .00004	.030	4
2	7460660	.319	.006 AND UP	.31900 - .00010	.030	8
2	7460664	.3195	.0005 AND UP	.31950 - .00004	.030	4
2	7460666	.320	.0005	.32000 - .00004	.030	4
2	7460670	.320	.006 AND UP	.32000 - .00010	.030	8
2	7460674	.3205	.0005 AND UP	.32050 - .00004	.030	4
2	7460676	.321	.0005	.32100 - .00004	.030	4
2	7460680	.321	.006 AND UP	.32100 - .00010	.030	8
2	7460684	.3215	.0005 AND UP	.32150 - .00004	.030	4
2	7460686	.322	.0005	.32200 - .00004	.030	4
2	7460690	.322	.006 AND UP	.32200 - .00010	.030	8
2	7460694	.3225	.0005 AND UP	.32250 - .00004	.030	4
2	7460696	.323	.0005	.32300 - .00004	.030	4
2	7460700	.323	.006 AND UP	.32300 - .00010	.030	8
2	7460704	.3235	.0005 AND UP	.32350 - .00004	.030	4
2	7460706	.324	.0005	.32400 - .00004	.030	4
2	7460710	.324	.006 AND UP	.32400 - .00010	.030	8
2	7460714	.3245	.0005 AND UP	.32450 - .00004	.030	4

MIL-STD-111A  
8 December 1955

Table I. Tabulation of Design and Identification Data (Continued)

FIG. NO.	MARKING ON GAGE HANDLE		TOTAL COMPONENT TOLERANCE	PLUG GAGE DIMENSIONS		FINISH
	FIN GAGE STOCK NUMBER	MAXIMUM COMPONENT DIMENSION		DIAMETER	CHAMFER	
A	B	C	D	E	F	G
2	7460716	.325	.0005	.32500 - .00004	.030	4
2	7460720	.325	.006 AND UP	.32500 - .00010	.030	8
2	7460724	.3255	.0005 AND UP	.32550 - .00004	.030	4
2	7460726	.326	.0005	.32600 - .00004	.030	4
2	7460730	.326	.006 AND UP	.32600 - .00010	.030	8
2	7460734	.3265	.0005 AND UP	.32650 - .00004	.030	4
2	7460736	.327	.0005	.32700 - .00004	.030	4
2	7460740	.327	.006 AND UP	.32700 - .00010	.030	8
2	7460744	.3275	.0005 AND UP	.32750 - .00004	.030	4
2	7460746	.328	.0005	.32800 - .00004	.030	4
2	7460750	.328	.006 AND UP	.32800 - .00010	.030	8
2	7460754	.3285	.0005 AND UP	.32850 - .00004	.030	4
2	7460756	.329	.0005	.32900 - .00004	.030	4
2	7460760	.329	.006 AND UP	.32900 - .00010	.030	8
2	7460764	.3295	.0005 AND UP	.32950 - .00004	.030	4
2	7460766	.330	.0005	.33000 - .00004	.030	4
2	7460770	.330	.006 AND UP	.33000 - .00010	.030	8
2	7460774	.3305	.0005 AND UP	.33050 - .00004	.030	4
2	7460776	.331	.0005	.33100 - .00004	.030	4
2	7460780	.331	.006 AND UP	.33100 - .00010	.030	8
2	7460784	.3315	.0005 AND UP	.33150 - .00004	.030	4

Table I. Tabulation of Design and Identification Data (Continued)

FIG. NO.	MARKING ON GAGE HANDLE		TOTAL COMPONENT TOLERANCE	PLUG GAGE DIMENSIONS		FINISH
	FIIN GAGE STOCK NUMBER	MAXIMUM COMPONENT DIMENSION		DIAMETER	CHANFER	
A	B	C	D	E	F	G
2	7460786	.332	.0005	.33200 - .00004	.030	4
2	7460790	.332	.006 AND UP	.33200 - .00010	.030	8
2	7460794	.3325	.0005 AND UP	.33250 - .00004	.030	4
2	7460796	.333	.0005	.33300 - .00004	.030	4
2	7460800	.333	.006 AND UP	.33300 - .00010	.030	8
2	7460804	.3335	.0005 AND UP	.33350 - .00004	.030	4
2	7460806	.334	.0005	.33400 - .00004	.030	4
2	7460810	.334	.006 AND UP	.33400 - .00010	.030	8
2	7460814	.3345	.0005 AND UP	.33450 - .00004	.030	4
2	7460816	.335	.0005	.33500 - .00004	.030	4
2	7460820	.335	.006 AND UP	.33500 - .00010	.030	8
2	7460824	.3355	.0005 AND UP	.33550 - .00004	.030	4
2	7460826	.336	.0005	.33600 - .00004	.030	4
2	7460830	.336	.006 AND UP	.33600 - .00010	.030	8
2	7460834	.3365	.0005 AND UP	.33650 - .00004	.030	4
2	7460836	.337	.0005	.33700 - .00004	.030	4
2	7460840	.337	.006 AND UP	.33700 - .00010	.030	8
2	7460844	.3375	.0005 AND UP	.33750 - .00004	.030	4
2	7460846	.338	.0005	.33800 - .00004	.030	4
2	7460850	.338	.006 AND UP	.33800 - .00010	.030	8
2	7460854	.3385	.0005 AND UP	.33850 - .00004	.030	4

Table I. Tabulation of Design and Identification Data (Continued)

FIG. NO.	MARKING ON GAGE HANDLE		TOTAL COMPONENT TOLERANCE	PLUG GAGE DIMENSIONS		FINISH
	FIN GAGE STOCK NUMBER	MAXIMUM COMPONENT DIMENSION		DIAMETER	CHAMFER	
A	B	C	D	E	F	G
2	7460856	.339	.0005	.33900 - .00004	.030	4
2	7460860	.339	.006 AND UP	.33900 - .00010	.030	8
2	7460864	.3395	.0005 AND UP	.33950 - .00004	.030	4
2	7460866	.340	.0005	.34000 - .00004	.030	4
2	7460870	.340	.006 AND UP	.34000 - .00010	.030	8
2	7460874	.3405	.0005 AND UP	.34050 - .00004	.030	4
2	7460876	.341	.0005	.34100 - .00004	.030	4
2	7460880	.341	.006 AND UP	.34100 - .00010	.030	8
2	7460884	.3415	.0005 AND UP	.34150 - .00004	.030	4
2	7460886	.342	.0005	.34200 - .00004	.030	4
2	7460890	.342	.006 AND UP	.34200 - .00010	.030	8
2	7460894	.3425	.0005 AND UP	.34250 - .00004	.030	4
2	7460896	.343	.0005	.34300 - .00004	.030	4
2	7460900	.343	.006 AND UP	.34300 - .00010	.030	8
2	7460904	.3435	.0005 AND UP	.34350 - .00004	.030	4
2	7460906	.344	.0005	.34400 - .00004	.030	4
2	7460910	.344	.006 AND UP	.34400 - .00010	.030	8
2	7460914	.3445	.0005 AND UP	.34450 - .00004	.030	4
2	7460916	.345	.0005	.34500 - .00004	.030	4
2	7460920	.345	.006 AND UP	.34500 - .00010	.030	8
2	7460924	.3455	.0005 AND UP	.34550 - .00004	.030	4



Table I. Tabulation of Design and Identification Data (Continued)

FIG. NO.	MARKING ON GAGE HANDLE		TOTAL COMPONENT TOLERANCE	PLUG GAGE DIMENSIONS		FINISH
	FIN GAGE STOCK NUMBER	MAXIMUM COMPONENT DIMENSION		DIAMETER	CHAMFER	
A	B	C	D	E	F	G
2	7460926	.346	.0005	.34600 - .00004	.030	4
2	7460930	.346	.006 AND UP	.34600 - .00010	.030	8
2	7460934	.3465	.0005 AND UP	.34650 - .00004	.030	4
2	7460936	.347	.0005	.34700 - .00004	.030	4
2	7460940	.347	.006 AND UP	.34700 - .00010	.030	8
2	7460944	.3475	.0005 AND UP	.34750 - .00004	.030	4
2	7460946	.348	.0005	.34800 - .00004	.030	4
2	7460950	.348	.006 AND UP	.34800 - .00010	.030	8
2	7460954	.3485	.0005 AND UP	.34850 - .00004	.030	4
2	7460956	.349	.0005	.34900 - .00004	.030	4
2	7460960	.349	.006 AND UP	.34900 - .00010	.030	8
2	7460964	.3495	.0005 AND UP	.34950 - .00004	.030	4
2	7460966	.350	.0005	.35000 - .00004	.030	4
2	7460970	.350	.006 AND UP	.35000 - .00010	.030	8
2	7460974	.3505	.0005 AND UP	.35050 - .00004	.030	4
2	7460976	.351	.0005	.35100 - .00004	.030	4
2	7460980	.351	.006 AND UP	.35100 - .00010	.030	8
2	7460984	.3515	.0005 AND UP	.35150 - .00004	.030	4
2	7460986	.352	.0005	.35200 - .00004	.030	4
2	7460990	.352	.006 AND UP	.35200 - .00010	.030	8
2	7460994	.3525	.0005 AND UP	.35250 - .00004	.030	4

Table I. Tabulation of Design and Identification Data (Continued)

FIG. NO.	MARKING ON GAGE HANDLE		TOTAL COMPONENT TOLERANCE	PLUG GAGE DIMENSIONS		FINISH
	FIN GAGE STOCK NUMBER	MAXIMUM COMPONENT DIMENSION		DIAMETER	CHAMFER	
A	B	C	D	E	F	G
2	7460996	.353	.0005	.35300 - .00004	.030	4
2	7461000	.353	.006 AND UP	.35300 - .00010	.030	8
2	7461004	.3535	.0005 AND UP	.35350 - .00004	.030	4
2	7461006	.354	.0005	.35400 - .00004	.030	4
2	7461010	.354	.006 AND UP	.35400 - .00010	.030	8
2	7461014	.3545	.0005 AND UP	.35450 - .00004	.030	4
2	7461016	.355	.0005	.35500 - .00004	.030	4
2	7461020	.355	.006 AND UP	.35500 - .00010	.030	8
2	7461024	.3555	.0005 AND UP	.35550 - .00004	.030	4
2	7461026	.356	.0005	.35600 - .00004	.030	4
2	7461030	.356	.006 AND UP	.35600 - .00010	.030	8
2	7461034	.3565	.0005 AND UP	.35650 - .00004	.030	4
2	7461036	.357	.0005	.35700 - .00004	.030	4
2	7461040	.357	.006 AND UP	.35700 - .00010	.030	8
2	7461044	.3575	.0005 AND UP	.35750 - .00004	.030	4
2	7461046	.358	.0005	.35800 - .00004	.030	4
2	7461050	.358	.006 AND UP	.35800 - .00010	.030	8
2	7461054	.3585	.0005 AND UP	.35850 - .00004	.030	4
2	7461056	.359	.0005	.35900 - .00004	.030	4
2	7461060	.359	.006 AND UP	.35900 - .00010	.030	8
2	7461064	.3595	.0005 AND UP	.35950 - .00004	.030	4

Table I. Tabulation of Design and Identification Data (Continued)

FIG.NO.	MARKING ON GAGE HANDLE		TOTAL COMPONENT TOLERANCE	PLUG GAGE DIMENSIONS		FINISH
	FIN GAGE STOCK NUMBER	MAXIMUM COMPONENT DIMENSION		DIAMETER	CHAMFER	
A	B	C	D	E	F	G
2	7461066	.360	.0005	.36000 - .00004	.030	4
2	7461070	.360	.006 AND UP	.36000 - .00010	.030	8
2	7461074	.3605	.0005 AND UP	.36050 - .00004	.030	4
2	7461076	.361	.0005	.36100 - .00004	.030	4
2	7461080	.361	.006 AND UP	.36100 - .00010	.030	8
2	7461084	.3615	.0005 AND UP	.36150 - .00004	.030	4
2	7461086	.362	.0005	.36200 - .00004	.030	4
2	7461090	.362	.006 AND UP	.36200 - .00010	.030	8
2	7461094	.3625	.0005 AND UP	.36250 - .00004	.030	4
2	7461096	.363	.0005	.36300 - .00004	.030	4
2	7461100	.363	.006 AND UP	.36300 - .00010	.030	8
2	7461104	.3635	.0005 AND UP	.36350 - .00004	.030	4
2	7461106	.364	.0005	.36400 - .00004	.030	4
2	7461110	.364	.006 AND UP	.36400 - .00010	.030	8
2	7461114	.3645	.0005 AND UP	.36450 - .00004	.030	4
2	7461116	.365	.0005	.36500 - .00004	.030	4
2	7461120	.365	.006 AND UP	.36500 - .00010	.030	8
2	7461124	.3655	.0005 AND UP	.36550 - .00004	.030	4
2	7461126	.366	.0005	.36600 - .00004	.030	4
2	7461130	.366	.006 AND UP	.36600 - .00010	.030	8
2	7461134	.3665	.0005 AND UP	.36650 - .00004	.030	4

Table I. Tabulation of Design and Identification Data (Continued)

FIG. NO.	MARKING ON GAGE HANDLE		TOTAL COMPONENT TOLERANCE	PLUG GAGE DIMENSIONS		FINISH
	FIIN GAGE STOCK NUMBER	MAXIMUM COMPONENT DIMENSION		DIAMETER	CHAMFER	
A	B	C	D	E	F	G
2	7461136	.367	.0005	.36700 - .00004	.030	4
2	7461140	.367	.006 AND UP	.36700 - .00010	.030	8
2	7461144	.3675	.0005 AND UP	.36750 - .00004	.030	4
2	7461146	.368	.0005	.36800 - .00004	.030	4
2	7461150	.368	.006 AND UP	.36800 - .00010	.030	8
2	7461154	.3685	.0005 AND UP	.36850 - .00004	.030	4
2	7461156	.369	.0005	.36900 - .00004	.030	4
2	7461160	.369	.006 AND UP	.36900 - .00010	.030	8
2	7461164	.3695	.0005 AND UP	.36950 - .00004	.030	4
2	7461166	.370	.0005	.37000 - .00004	.030	4
2	7461170	.370	.006 AND UP	.37000 - .00010	.030	8
2	7461174	.3705	.0005 AND UP	.37050 - .00004	.030	4
2	7461176	.371	.0005	.37100 - .00004	.030	4
2	7461180	.371	.006 AND UP	.37100 - .00010	.030	8
2	7461184	.3715	.0005 AND UP	.37150 - .00004	.030	4
2	7461186	.372	.0005	.37200 - .00004	.030	4
2	7461190	.372	.006 AND UP	.37200 - .00010	.030	8
2	7461194	.3725	.0005 AND UP	.37250 - .00004	.030	4
2	7461196	.373	.0005	.37300 - .00004	.030	4
2	7461200	.373	.006 AND UP	.37300 - .00010	.030	8
2	7461204	.3735	.0005 AND UP	.37350 - .00004	.030	4

Table I. Tabulation of Design and Identification Data (Continued)

FIG. NO.	MARKING ON GAGE HANDLE		TOTAL COMPONENT TOLERANCE	PLUG GAGE DIMENSIONS		FINISH
	FINI GAGE STOCK NUMBER	MAXIMUM COMPONENT DIMENSION		DIAMETER	CHAMFER	
A	B	C	D	E	F	G
2	7461206	.374	.0005	.37400 - .00004	.030	4
2	7461210	.374	.006 AND UP	.37400 - .00010	.030	8
2	7461214	.3745	.0005 AND UP	.37450 - .00004	.030	4
2	7461216	.375	.0005	.37500 - .00004	.030	4
2	7461220	.375	.006 AND UP	.37500 - .00010	.030	8
2	7461224	.3755	.0005 AND UP	.37550 - .00004	.030	4
2	7461226	.376	.0005	.37600 - .00004	.030	4
2	7461230	.376	.006 AND UP	.37600 - .00010	.030	8
2	7461234	.3765	.0005 AND UP	.37650 - .00004	.030	4
2	7461236	.377	.0005	.37700 - .00004	.030	4
2	7461240	.377	.006 AND UP	.37700 - .00010	.030	8
2	7461244	.3775	.0005 AND UP	.37750 - .00004	.030	4
2	7461246	.378	.0005	.37800 - .00004	.030	4
2	7461250	.378	.006 AND UP	.37800 - .00010	.030	8
2	7461254	.3785	.0005 AND UP	.37850 - .00004	.030	4
2	7461256	.379	.0005	.37900 - .00004	.030	4
2	7461260	.379	.006 AND UP	.37900 - .00010	.030	8
2	7461264	.3795	.0005 AND UP	.37950 - .00004	.030	4
2	7461266	.380	.0005	.38000 - .00004	.030	4
2	7461270	.380	.006 AND UP	.38000 - .00010	.030	8
2	7461274	.3805	.0005 AND UP	.38050 - .00004	.030	4

Table I. Tabulation of Design and Identification Data (Continued)

FIG. NO.	MARKING ON GAGE HANDLE		TOTAL COMPONENT TOLERANCE	PLUG GAGE DIMENSIONS		FINISH
	FIN GAGE STOCK NUMBER	MAXIMUM COMPONENT DIMENSION		DIAMETER	CHAMFER	
A	B	C	D	E	F	G
2	7461276	.381	.0005	.38100 - .00004	.030	4
2	7461280	.381	.006 AND UP	.38100 - .00010	.030	8
2	7461284	.3815	.0005 AND UP	.38150 - .00004	.030	4
2	7461286	.382	.0005	.38200 - .00004	.030	4
2	7461290	.382	.006 AND UP	.38200 - .00010	.030	8
2	7461294	.3825	.0005 AND UP	.38250 - .00004	.030	4
2	7461296	.383	.0005	.38300 - .00004	.030	4
2	7461300	.383	.006 AND UP	.38300 - .00010	.030	8
2	7461304	.3835	.0005 AND UP	.38350 - .00004	.030	4
2	7461306	.384	.0005	.38400 - .00004	.030	4
2	7461310	.384	.006 AND UP	.38400 - .00010	.030	8
2	7461314	.3845	.0005 AND UP	.38450 - .00004	.030	4
2	7461316	.385	.0005	.38500 - .00004	.030	4
2	7461320	.385	.006 AND UP	.38500 - .00010	.030	8
2	7461324	.3855	.0005 AND UP	.38550 - .00004	.030	4
2	7461326	.386	.0005	.38600 - .00004	.030	4
2	7461330	.386	.006 AND UP	.38600 - .00010	.030	8
2	7461334	.3865	.0005 AND UP	.38650 - .00004	.030	4
2	7461336	.387	.0005	.38700 - .00004	.030	4
2	7461340	.387	.006 AND UP	.38700 - .00010	.030	8
2	7461344	.3875	.0005 AND UP	.38750 - .00004	.030	4

Table I. Tabulation of Design and Identification Data (Continued)

FIG. NO.	MARKING ON GAGE HANDLE		TOTAL COMPONENT TOLERANCE	PLUG GAGE DIMENSIONS		FINISH
	FIN GAGE STOCK NUMBER	MAXIMUM COMPONENT DIMENSION		DIAMETER	CHAMFER	
A	B	C	D	E	F	G
2	7461346	.388	.0005	.38800 - .00004	.030	4
2	7461350	.388	.006 AND UP	.38800 - .00010	.030	8
2	7461354	.3885	.0005 AND UP	.38850 - .00004	.030	4
2	7461356	.389	.0005	.38900 - .00004	.030	4
2	7461360	.389	.006 AND UP	.38900 - .00010	.030	8
2	7461364	.3895	.0005 AND UP	.38950 - .00004	.030	4
2	7461366	.390	.0005	.39000 - .00004	.030	4
2	7461370	.390	.006 AND UP	.39000 - .00010	.030	8
2	7461374	.3905	.0005 AND UP	.39050 - .00004	.030	4
2	7461376	.391	.0005	.39100 - .00004	.030	4
2	7461380	.391	.006 AND UP	.39100 - .00010	.030	8
2	7461384	.3915	.0005 AND UP	.39150 - .00004	.030	4
2	7461386	.392	.0005	.39200 - .00004	.030	4
2	7461390	.392	.006 AND UP	.39200 - .00010	.030	8
2	7461394	.3925	.0005 AND UP	.39250 - .00004	.030	4
2	7461396	.393	.0005	.39300 - .00004	.030	4
2	7461400	.393	.006 AND UP	.39300 - .00010	.030	8
2	7461404	.3935	.0005 AND UP	.39350 - .00004	.030	4
2	7461406	.394	.0005	.39400 - .00004	.030	4
2	7461410	.394	.006 AND UP	.39400 - .00010	.030	8
2	7461414	.3945	.0005 AND UP	.39450 - .00004	.030	4

Table I. Tabulation of Design and Identification Data (Continued)

FIG. NO.	MARKING ON GAGE HANDLE		TOTAL COMPONENT TOLERANCE	PLUG GAGE DIMENSIONS		FINISH
	FIN GAGE STOCK NUMBER	MAXIMUM COMPONENT DIMENSION		DIAMETER	CHAMFER	
A	B	C	D	E	F	G
2	7461416	.395	.0005	.39500 - .00004	.030	4
2	7461420	.395	.006 AND UP	.39500 - .00010	.030	8
2	7461424	.3955	.0005 AND UP	.39550 - .00004	.030	4
2	7461426	.396	.0005	.39600 - .00004	.030	4
2	7461430	.396	.006 AND UP	.39600 - .00010	.030	8
2	7461434	.3965	.0005 AND UP	.39650 - .00004	.030	4
2	7461436	.397	.0005	.39700 - .00004	.030	4
2	7461440	.397	.006 AND UP	.39700 - .00010	.030	8
2	7461444	.3975	.0005 AND UP	.39750 - .00004	.030	4
2	7461446	.398	.0005	.39800 - .00004	.030	4
2	7461450	.398	.006 AND UP	.39800 - .00010	.030	8
2	7461454	.3985	.0005 AND UP	.39850 - .00004	.030	4
2	7461456	.399	.0005	.39900 - .00004	.030	4
2	7461460	.399	.006 AND UP	.39900 - .00010	.030	8
2	7461464	.3995	.0005 AND UP	.39950 - .00004	.030	4
2	7461466	.400	.0005	.40000 - .00004	.030	4
2	7461470	.400	.006 AND UP	.40000 - .00010	.030	8
2	7461474	.4005	.0005 AND UP	.40050 - .00004	.030	4
2	7461476	.401	.0005	.40100 - .00004	.030	4
2	7461480	.401	.006 AND UP	.40100 - .00010	.030	8
2	7461484	.4015	.0005 AND UP	.40150 - .00004	.030	4



Table I. Tabulation of Design and Identification Data (Continued)

FIG. NO.	MARKING ON GAGE HANDLE		TOTAL COMPONENT TOLERANCE	PLUG GAGE DIMENSIONS		FINISH
	FIN GAGE STOCK NUMBER	MAXIMUM COMPONENT DIMENSION		DIAMETER	CHAMFER	
A	B	C	D	E	F	G
2	7461486	.402	.0005	.40200 - .00004	.030	4
2	7461490	.402	.006 AND UP	.40200 - .00010	.030	8
2	7461494	.4025	.0005 AND UP	.40250 - .00004	.030	4
2	7461496	.403	.0005	.40300 - .00004	.030	4
2	7461500	.403	.006 AND UP	.40300 - .00010	.030	8
2	7461504	.4035	.0005 AND UP	.40350 - .00004	.030	4
2	7461506	.404	.0005	.40400 - .00004	.030	4
2	7461510	.404	.006 AND UP	.40400 - .00010	.030	8
2	7461514	.4045	.0005 AND UP	.40450 - .00004	.030	4
2	7461516	.405	.0005	.40500 - .00004	.030	4
2	7461520	.405	.006 AND UP	.40500 - .00010	.030	8
2	7461524	.4055	.0005 AND UP	.40550 - .00004	.030	4
2	7461526	.406	.0005	.40600 - .00004	.030	4
2	7461530	.406	.006 AND UP	.40600 - .00010	.030	8
2	7461534	.4065	.0005 AND UP	.40650 - .00004	.030	4
2	7461536	.407	.0005	.40700 - .00004	.030	4
2	7461540	.407	.006 AND UP	.40700 - .00010	.030	8
2	7461544	.4075	.0005 AND UP	.40750 - .00004	.030	4
2	7461546	.408	.0005	.40800 - .00004	.030	4
2	7461550	.408	.006 AND UP	.40800 - .00010	.030	8
2	7461554	.4085	.0005 AND UP	.40850 - .00004	.030	4

Table I. Tabulation of Design and Identification Data (Continued)

FIG. NO.	MARKING ON GAGE HANDLE		TOTAL COMPONENT TOLERANCE	PLUG GAGE DIMENSIONS		FINISH
	FIN GAGE STOCK NUMBER	MAXIMUM COMPONENT DIMENSION		DIAMETER	CHAMFER	
A	B	C	D	E	F	G
2	7461556	.409	.0005	.40900 - .00004	.030	4
2	7461560	.409	.006 AND UP	.40900 - .00010	.030	8
2	7461564	.4095	.0005 AND UP	.40950 - .00004	.030	4
2	7461566	.410	.0005	.41000 - .00004	.030	4
2	7461570	.410	.006 AND UP	.41000 - .00010	.030	8
2	7461574	.4105	.0005 AND UP	.41050 - .00004	.030	4
2	7461576	.411	.0005	.41100 - .00004	.030	4
2	7461580	.411	.006 AND UP	.41100 - .00010	.030	8
2	7461584	.4115	.0005 AND UP	.41150 - .00004	.030	4
2	7461586	.412	.0005	.41200 - .00004	.030	4
2	7461590	.412	.006 AND UP	.41200 - .00010	.030	8
2	7461594	.4125	.0005 AND UP	.41250 - .00004	.030	4
2	7461596	.413	.0005	.41300 - .00004	.030	4
2	7461600	.413	.006 AND UP	.41300 - .00010	.030	8
2	7461604	.4135	.0005 AND UP	.41350 - .00004	.030	4
2	7461606	.414	.0005	.41400 - .00004	.030	4
2	7461610	.414	.006 AND UP	.41400 - .00010	.030	8
2	7461614	.4145	.0005 AND UP	.41450 - .00004	.030	4
2	7461616	.415	.0005	.41500 - .00004	.030	4
2	7461620	.415	.006 AND UP	.41500 - .00010	.030	8
2	7461624	.4155	.0005 AND UP	.41550 - .00004	.030	4

Table I. Tabulation of Design and Identification Data (Continued)

FIG. NO.	MARKING ON GAGE HANDLE		TOTAL COMPONENT TOLERANCE	PLUG GAGE DIMENSIONS		FINISH
	FIN GAGE STOCK NUMBER	MAXIMUM COMPONENT DIMENSION		DIAMETER	CHAMFER	
A	B	C	D	E	F	G
2	7461626	.416	.0005	.41600 - .00004	.030	4
2	7461630	.416	.006 AND UP	.41600 - .00010	.030	8
2	7461634	.4165	.0005 AND UP	.41650 - .00004	.030	4
2	7461636	.417	.0005	.41700 - .00004	.030	4
2	7461640	.417	.006 AND UP	.41700 - .00010	.030	8
2	7461644	.4175	.0005 AND UP	.41750 - .00004	.030	4
2	7461646	.418	.0005	.41800 - .00004	.030	4
2	7461650	.418	.006 AND UP	.41800 - .00010	.030	8
2	7461654	.4185	.0005 AND UP	.41850 - .00004	.030	4
2	7461656	.419	.0005	.41900 - .00004	.030	4
2	7461660	.419	.006 AND UP	.41900 - .00010	.030	8
2	7461664	.4195	.0005 AND UP	.41950 - .00004	.030	4
2	7461666	.420	.0005	.42000 - .00004	.030	4
2	7461670	.420	.006 AND UP	.42000 - .00010	.030	8
2	7461674	.4205	.0005 AND UP	.42050 - .00004	.030	4
2	7461676	.421	.0005	.42100 - .00004	.030	4
2	7461680	.421	.006 AND UP	.42100 - .00010	.030	8
2	7461684	.4215	.0005 AND UP	.42150 - .00004	.030	4
2	7461686	.422	.0005	.42200 - .00004	.030	4
2	7461690	.422	.006 AND UP	.42200 - .00010	.030	8
2	7461694	.4225	.0005 AND UP	.42250 - .00004	.030	4

Table I. Tabulation of Design and Identification Data (Continued)

FIG. NO.	MARKING ON GAGE HANDLE		TOTAL COMPONENT TOLERANCE	PLUG GAGE DIMENSIONS		FINISH
	FIN GAGE STOCK NUMBER	MAXIMUM COMPONENT DIMENSION		DIAMETER	CHAMFER	
A	B	C	D	E	F	G
2	7461696	.423	.0005	.42300 - .00004	.030	4
2	7461700	.423	.006 AND UP	.42300 - .00010	.030	8
2	7461704	.4235	.0005 AND UP	.42350 - .00004	.030	4
2	7461706	.424	.0005	.42400 - .00004	.030	4
2	7461710	.424	.006 AND UP	.42400 - .00010	.030	8
2	7461714	.4245	.0005 AND UP	.42450 - .00004	.030	4
2	7461716	.425	.0005	.42500 - .00004	.030	4
2	7461720	.425	.006 AND UP	.42500 - .00010	.030	8
2	7461724	.4255	.0005 AND UP	.42550 - .00004	.030	4
2	7461726	.426	.0005	.42600 - .00004	.030	4
2	7461730	.426	.006 AND UP	.42600 - .00010	.030	8
2	7461734	.4265	.0005 AND UP	.42650 - .00004	.030	4
2	7461736	.427	.0005	.42700 - .00004	.030	4
2	7461740	.427	.006 AND UP	.42700 - .00010	.030	8
2	7461744	.4275	.0005 AND UP	.42750 - .00004	.030	4
2	7461746	.428	.0005	.42800 - .00004	.030	4
2	7461750	.428	.006 AND UP	.42800 - .00010	.030	8
2	7461754	.4285	.0005 AND UP	.42850 - .00004	.030	4
2	7461756	.429	.0005	.42900 - .00004	.030	4
2	7461760	.429	.006 AND UP	.42900 - .00010	.030	8
2	7461764	.4295	.0005 AND UP	.42950 - .00004	.030	4

Table I. Tabulation of Design and Identification Data (Continued)

FIG. NO.	MARKING ON GAGE HANDLE		TOTAL COMPONENT TOLERANCE	PLUG GAGE DIMENSIONS		FINISH
	FIIN GAGE STOCK NUMBER	MAXIMUM COMPONENT DIMENSION		DIAMETER	CHAMFER	
A	B	C	D	E	F	G
2	7461766	.430	.0005	.43000 - .00004	.030	4
2	7461770	.430	.006 AND UP	.43000 - .00010	.030	8
2	7461774	.4305	.0005 AND UP	.43050 - .00004	.030	4
2	7461776	.431	.0005	.43100 - .00004	.030	4
2	7461780	.431	.006 AND UP	.43100 - .00010	.030	8
2	7461784	.4315	.0005 AND UP	.43150 - .00004	.030	4
2	7461786	.432	.0005	.43200 - .00004	.030	4
2	7461790	.432	.006 AND UP	.43200 - .00010	.030	8
2	7461794	.4325	.0005 AND UP	.43250 - .00004	.030	4
2	7461796	.433	.0005	.43300 - .00004	.030	4
2	7461800	.433	.006 AND UP	.43300 - .00010	.030	8
2	7461804	.4335	.0005 AND UP	.43350 - .00004	.030	4
2	7461806	.434	.0005	.43400 - .00004	.030	4
2	7461810	.434	.006 AND UP	.43400 - .00010	.030	8
2	7461814	.4345	.0005 AND UP	.43450 - .00004	.030	4
2	7461816	.435	.0005	.43500 - .00004	.030	4
2	7461820	.435	.006 AND UP	.43500 - .00010	.030	8
2	7461824	.4355	.0005 AND UP	.43550 - .00004	.030	4
2	7461826	.436	.0005	.43600 - .00004	.030	4
2	7461830	.436	.006 AND UP	.43600 - .00010	.030	8
2	7461834	.4365	.0005 AND UP	.43650 - .00004	.030	4

Table I. Tabulation of Design and Identification Data (Continued)

FIG. NO.	MARKING ON GAGE HANDLE		TOTAL COMPONENT TOLERANCE	PLUG GAGE DIMENSIONS		FINISH
	FIN GAGE STOCK NUMBER	MAXIMUM COMPONENT DIMENSION		DIAMETER	CHAMFER	
A	B	C	D	E	F	G
2	7461836	.437	.0005	.43700 - .00004	.030	4
2	7461840	.437	.006 AND UP	.43700 - .00010	.030	8
2	7461844	.4375	.0005 AND UP	.43750 - .00004	.030	4
2	7461846	.438	.0005	.43800 - .00004	.030	4
2	7461850	.438	.006 AND UP	.43800 - .00010	.030	8
2	7461854	.4385	.0005 AND UP	.43850 - .00004	.030	4
2	7461856	.439	.0005	.43900 - .00004	.030	4
2	7461860	.439	.006 AND UP	.43900 - .00010	.030	8
2	7461864	.4395	.0005 AND UP	.43950 - .00004	.030	4
2	7461866	.440	.0005	.44000 - .00004	.030	4
2	7461870	.440	.006 AND UP	.44000 - .00010	.030	8
2	7461874	.4405	.0005 AND UP	.44050 - .00004	.030	4
2	7461876	.441	.0005	.44100 - .00004	.030	4
2	7461880	.441	.006 AND UP	.44100 - .00010	.030	8
2	7461884	.4415	.0005 AND UP	.44150 - .00004	.030	4
2	7461886	.442	.0005	.44200 - .00004	.030	4
2	7461890	.442	.006 AND UP	.44200 - .00010	.030	8
2	7461894	.4425	.0005 AND UP	.44250 - .00004	.030	4
2	7461896	.443	.0005	.44300 - .00004	.030	4
2	7461900	.443	.006 AND UP	.44300 - .00010	.030	8
2	7461904	.4435	.0005 AND UP	.44350 - .00004	.030	4

Table I. Tabulation of Design and Identification Data (Continued)

FIG. NO.	MARKING ON GAGE HANDLE		TOTAL COMPONENT TOLERANCE	PLUG GAGE DIMENSIONS		FINISH
	FIN GAGE STOCK NUMBER	MAXIMUM COMPONENT DIMENSION		DIAMETER	CHAMFER	
A	B	C	D	E	F	G
2	7461906	.444	.0005	.44400 - .00004	.030	4
2	7461910	.444	.006 AND UP	.44400 - .00010	.030	8
2	7461914	.4445	.0005 AND UP	.44450 - .00004	.030	4
2	7461916	.445	.0005	.44500 - .00004	.030	4
2	7461920	.445	.006 AND UP	.44500 - .00010	.030	8
2	7461924	.4455	.0005 AND UP	.44550 - .00004	.030	4
2	7461926	.446	.0005	.44600 - .00004	.030	4
2	7461930	.446	.006 AND UP	.44600 - .00010	.030	8
2	7461934	.4465	.0005 AND UP	.44650 - .00004	.030	4
2	7461936	.447	.0005	.44700 - .00004	.030	4
2	7461940	.447	.006 AND UP	.44700 - .00010	.030	8
2	7461944	.4475	.0005 AND UP	.44750 - .00004	.030	4
2	7461946	.448	.0005	.44800 - .00004	.030	4
2	7461950	.448	.006 AND UP	.44800 - .00010	.030	8
2	7461954	.4485	.0005 AND UP	.44850 - .00004	.030	4
2	7461956	.449	.0005	.44900 - .00004	.030	4
2	7461960	.449	.006 AND UP	.44900 - .00010	.030	8
2	7461964	.4495	.0005 AND UP	.44950 - .00004	.030	4
2	7461966	.450	.0005	.45000 - .00004	.030	4
2	7461970	.450	.006 AND UP	.45000 - .00010	.030	8
2	7461974	.4505	.0005 AND UP	.45050 - .00004	.030	4

Table I. Tabulation of Design and Identification Data (Continued)

FIG. NO.	MARKING ON GAGE HANDLE		TOTAL COMPONENT TOLERANCE	PLUG GAGE DIMENSIONS		FINISH
	FIN GAGE STOCK NUMBER	MAXIMUM COMPONENT DIMENSION		DIAMETER	CHAMFER	
A	B	C	D	E	F	G
2	7461976	.451	.0005	.45100 - .00004	.030	4
2	7461980	.451	.006 AND UP	.45100 - .00010	.030	8
2	7461984	.4515	.0005 AND UP	.45150 - .00004	.030	4
2	7461986	.452	.0005	.45200 - .00004	.030	4
2	7461990	.452	.006 AND UP	.45200 - .00010	.030	8
2	7461994	.4525	.0005 AND UP	.45250 - .00004	.030	4
2	7461996	.453	.0005	.45300 - .00004	.030	4
2	7462000	.453	.006 AND UP	.45300 - .00010	.030	8
2	7462004	.4535	.0005 AND UP	.45350 - .00004	.030	4
2	7462006	.454	.0005	.45400 - .00004	.030	4
2	7462010	.454	.006 AND UP	.45400 - .00010	.030	8
2	7462014	.4545	.0005 AND UP	.45450 - .00004	.030	4
2	7462016	.455	.0005	.45500 - .00004	.030	4
2	7462020	.455	.006 AND UP	.45500 - .00010	.030	8
2	7462024	.4555	.0005 AND UP	.45550 - .00004	.030	4
2	7462026	.456	.0005	.45600 - .00004	.030	4
2	7462030	.456	.006 AND UP	.45600 - .00010	.030	8
2	7462034	.4565	.0005 AND UP	.45650 - .00004	.030	4
2	7462036	.457	.0005	.45700 - .00004	.030	4
2	7462040	.457	.006 AND UP	.45700 - .00010	.030	8
2	7462044	.4575	.0005 AND UP	.45750 - .00004	.030	4



Table I. Tabulation of Design and Identification Data (Continued)

FIG. NO.	MARKING ON GAGE HANDLE		TOTAL COMPONENT TOLERANCE	PLUG GAGE DIMENSIONS		FINISH
	FIN GAGE STOCK NUMBER	MAXIMUM COMPONENT DIMENSION		DIAMETER	CHAMFER	
A	B	C	D	E	F	G
2	7462046	.458	.0005	.45800 - .00004	.030	4
2	7462050	.458	.006 AND UP	.45800 - .00010	.030	8
2	7462054	.4585	.0005 AND UP	.45850 - .00004	.030	4
2	7462056	.459	.0005	.45900 - .00004	.030	4
2	7462060	.459	.006 AND UP	.45900 - .00010	.030	8
2	7462064	.4595	.0005 AND UP	.45950 - .00004	.030	4
2	7462066	.460	.0005	.46000 - .00004	.030	4
2	7462070	.460	.006 AND UP	.46000 - .00010	.030	8
2	7462074	.4605	.0005 AND UP	.46050 - .00004	.030	4
2	7462076	.461	.0005	.46100 - .00004	.030	4
2	7462080	.461	.006 AND UP	.46100 - .00010	.030	8
2	7462084	.4615	.0005 AND UP	.46150 - .00004	.030	4
2	7462086	.462	.0005	.46200 - .00004	.030	4
2	7462090	.462	.006 AND UP	.46200 - .00010	.030	8
2	7462094	.4625	.0005 AND UP	.46250 - .00004	.030	4
2	7462096	.463	.0005	.46300 - .00004	.030	4
2	7462100	.463	.006 AND UP	.46300 - .00010	.030	8
2	7462104	.4635	.0005 AND UP	.46350 - .00004	.030	4
2	7462106	.464	.0005	.46400 - .00004	.030	4
2	7462110	.464	.006 AND UP	.46400 - .00010	.030	8
2	7462114	.4645	.0005 AND UP	.46450 - .00004	.030	4

Table I. Tabulation of Design and Identification Data (Continued)

FIG. NO.	MARKING ON GAGE HANDLE		TOTAL COMPONENT TOLERANCE	PLUG GAGE DIMENSIONS		FINISH
	FIN GAGE STOCK NUMBER	MAXIMUM COMPONENT DIMENSION		DIAMETER	CHAMFER	
A	B	C	D	E	F	G
2	7462116	.465	.0005	.46500 - .00004	.030	4
2	7462120	.465	.006 AND UP	.46500 - .00010	.030	8
2	7462124	.4655	.0005 AND UP	.46550 - .00004	.030	4
2	7462126	.466	.0005	.46600 - .00004	.030	4
2	7462130	.466	.006 AND UP	.46600 - .00010	.030	8
2	7462134	.4665	.0005 AND UP	.46650 - .00004	.030	4
2	7462136	.467	.0005	.46700 - .00004	.030	4
2	7462140	.467	.006 AND UP	.46700 - .00010	.030	8
2	7462144	.4675	.0005 AND UP	.46750 - .00004	.030	4
2	7462146	.468	.0005	.46800 - .00004	.030	4
2	7462150	.468	.006 AND UP	.46800 - .00010	.030	8
2	7462154	.4685	.0005 AND UP	.46850 - .00004	.030	4
2	7462156	.469	.0005	.46900 - .00004	.030	4
2	7462160	.469	.006 AND UP	.46900 - .00010	.030	8
2	7462164	.4695	.0005 AND UP	.46950 - .00004	.030	4
2	7462166	.470	.0005	.47000 - .00004	.030	4
2	7462170	.470	.006 AND UP	.47000 - .00010	.030	8
2	7462174	.4705	.0005 AND UP	.47050 - .00004	.030	4
2	7462176	.471	.0005	.47100 - .00004	.030	4
2	7462180	.471	.006 AND UP	.47100 - .00010	.030	8
2	7462184	.4715	.0005 AND UP	.47150 - .00004	.030	4

Table I. Tabulation of Design and Identification Data (Continued)

FIG. NO.	MARKING ON GAGE HANDLE		TOTAL COMPONENT TOLERANCE	PLUG GAGE DIMENSIONS		FINISH
	FIN GAGE STOCK NUMBER	MAXIMUM COMPONENT DIMENSION		DIAMETER	CHAMFER	
A	B	C	D	E	F	G
2	7462186	.472	.0005	.47200 - .00004	.030	4
2	7462190	.472	.006 AND UP	.47200 - .00010	.030	8
2	7462194	.4725	.0005 AND UP	.47250 - .00004	.030	4
2	7462196	.473	.0005	.47300 - .00004	.030	4
2	7462200	.473	.006 AND UP	.47300 - .00010	.030	8
2	7462204	.4735	.0005 AND UP	.47350 - .00004	.030	4
2	7462206	.474	.0005	.47400 - .00004	.030	4
2	7462210	.474	.006 AND UP	.47400 - .00010	.030	8
2	7462214	.4745	.0005 AND UP	.47450 - .00004	.030	4
2	7462216	.475	.0005	.47500 - .00004	.030	4
2	7462220	.475	.006 AND UP	.47500 - .00010	.030	8
2	7462224	.4755	.0005 AND UP	.47550 - .00004	.030	4
2	7462226	.476	.0005	.47600 - .00004	.030	4
2	7462230	.476	.006 AND UP	.47600 - .00010	.030	8
2	7462234	.4765	.0005 AND UP	.47650 - .00004	.030	4
2	7462236	.477	.0005	.47700 - .00004	.030	4
2	7462240	.477	.006 AND UP	.47700 - .00010	.030	8
2	7462244	.4775	.0005 AND UP	.47750 - .00004	.030	4
2	7462246	.478	.0005	.47800 - .00004	.030	4
2	7462250	.478	.006 AND UP	.47800 - .00010	.030	8
2	7462254	.4785	.0005 AND UP	.47850 - .00004	.030	4

Table I. Tabulation of Design and Identification Data (Continued)

FIG. NO.	MARKING ON GAGE HANDLE		TOTAL COMPONENT TOLERANCE	PLUG GAGE DIMENSIONS		FINISH
	FIN GAGE STOCK NUMBER	MAXIMUM COMPONENT DIMENSION		DIAMETER	CHAMFER	
A	B	C	D	E	F	G
2	7462256	.479	.0005	.47900 - .00004	.030	4
2	7462260	.479	.006 AND UP	.47900 - .00010	.030	8
2	7462264	.4795	.0005 AND UP	.47950 - .00004	.030	4
2	7462266	.480	.0005	.48000 - .00004	.030	4
2	7462270	.480	.006 AND UP	.48000 - .00010	.030	8
2	7462274	.4805	.0005 AND UP	.48050 - .00004	.030	4
2	7462276	.481	.0005	.48100 - .00004	.030	4
2	7462280	.481	.006 AND UP	.48100 - .00010	.030	8
2	7462284	.4815	.0005 AND UP	.48150 - .00004	.030	4
2	7462286	.482	.0005	.48200 - .00004	.030	4
2	7462290	.482	.006 AND UP	.48200 - .00010	.030	8
2	7462294	.4825	.0005 AND UP	.48250 - .00004	.030	4
2	7462296	.483	.0005	.48300 - .00004	.030	4
2	7462300	.483	.006 AND UP	.48300 - .00010	.030	8
2	7462304	.4835	.0005 AND UP	.48350 - .00004	.030	4
2	7462306	.484	.0005	.48400 - .00004	.030	4
2	7462310	.484	.006 AND UP	.48400 - .00010	.030	8
2	7462314	.4845	.0005 AND UP	.48450 - .00004	.030	4
2	7462316	.485	.0005	.48500 - .00004	.030	4
2	7462320	.485	.006 AND UP	.48500 - .00010	.030	8
2	7462324	.4855	.0005 AND UP	.48550 - .00004	.030	4

Table I. Tabulation of Design and Identification Data (Continued)

FIG. NO.	MARKING ON GAGE HANDLE		TOTAL COMPONENT TOLERANCE	PLUG GAGE DIMENSIONS		FINISH
	FIN GAGE STOCK NUMBER	MAXIMUM COMPONENT DIMENSION		DIAMETER	CHAMFER	
A	B	C	D	E	F	G
2	7462326	.486	.0005	.48600 - .00004	.030	4
2	7462330	.486	.006 AND UP	.48600 - .00010	.030	8
2	7462334	.4865	.0005 AND UP	.48650 - .00004	.030	4
2	7462336	.487	.0005	.48700 - .00004	.030	4
2	7462340	.487	.006 AND UP	.48700 - .00010	.030	8
2	7462344	.4875	.0005 AND UP	.48750 - .00004	.030	4
2	7462346	.488	.0005	.48800 - .00004	.030	4
2	7462350	.488	.006 AND UP	.48800 - .00010	.030	8
2	7462354	.4885	.0005 AND UP	.48850 - .00004	.030	4
2	7462356	.489	.0005	.48900 - .00004	.030	4
2	7462360	.489	.006 AND UP	.48900 - .00010	.030	8
2	7462364	.4895	.0005 AND UP	.48950 - .00004	.030	4
2	7462366	.490	.0005	.49000 - .00004	.030	4
2	7462370	.490	.006 AND UP	.49000 - .00010	.030	8
2	7462374	.4905	.0005 AND UP	.49050 - .00004	.030	4
2	7462376	.491	.0005	.49100 - .00004	.030	4
2	7462380	.491	.006 AND UP	.49100 - .00010	.030	8
2	7462384	.4915	.0005 AND UP	.49150 - .00004	.030	4
2	7462386	.492	.0005	.49200 - .00004	.030	4
2	7462390	.492	.006 AND UP	.49200 - .00010	.030	8
2	7462394	.4925	.0005 AND UP	.49250 - .00004	.030	4

Table I. Tabulation of Design and Identification Data (Continued)

FIG. NO.	MARKING ON GAGE HANDLE		TOTAL COMPONENT TOLERANCE	PLUG GAGE DIMENSIONS		FINISH
	FIN GAGE STOCK NUMBER	MAXIMUM COMPONENT DIMENSION		DIAMETER	CHAMFER	
A	B	C	D	E	F	G
2	7462396	.493	.0005	.49300 - .00004	.030	4
2	7462400	.493	.006 AND UP	.49300 - .00010	.030	8
2	7462404	.4935	.0005 AND UP	.49350 - .00004	.030	4
2	7462406	.494	.0005	.49400 - .00004	.030	4
2	7462410	.494	.006 AND UP	.49400 - .00010	.030	8
2	7462414	.4945	.0005 AND UP	.49450 - .00004	.030	4
2	7462416	.495	.0005	.49500 - .00004	.030	4
2	7462420	.495	.006 AND UP	.49500 - .00010	.030	8
2	7462424	.4955	.0005 AND UP	.49550 - .00004	.030	4
2	7462426	.496	.0005	.49600 - .00004	.030	4
2	7462430	.496	.006 AND UP	.49600 - .00010	.030	8
2	7462434	.4965	.0005 AND UP	.49650 - .00004	.030	4
2	7462436	.497	.0005	.49700 - .00004	.030	4
2	7462440	.497	.006 AND UP	.49700 - .00010	.030	8
2	7462444	.4975	.0005 AND UP	.49750 - .00004	.030	4
2	7462446	.498	.0005	.49800 - .00004	.030	4
2	7462450	.498	.006 AND UP	.49800 - .00010	.030	8
2	7462454	.4985	.0005 AND UP	.49850 - .00004	.030	4
2	7462456	.499	.0005	.49900 - .00004	.030	4
2	7462460	.499	.006 AND UP	.49900 - .00010	.030	8
2	7462464	.4995	.0005 AND UP	.49950 - .00004	.030	4

Table I. Tabulation of Design and Identification Data (Continued)

FIG. NO.	MARKING ON GAGE HANDLE		TOTAL COMPONENT TOLERANCE	PLUG GAGE DIMENSIONS		FINISH
	FIN GAGE STOCK NUMBER	MAXIMUM COMPONENT DIMENSION		DIAMETER	CHAMFER	
A	B	C	D	E	F	G
2	7462466	.500	.0005	.50000 - .00004	.030	4
2	7462470	.500	.006 AND UP	.50000 - .00010	.030	8
2	7462474	.5005	.0005 AND UP	.50050 - .00004	.030	4
2	7462476	.501	.0005	.50100 - .00004	.030	4
2	7462480	.501	.006 AND UP	.50100 - .00010	.030	8
2	7462484	.5015	.0005 AND UP	.50150 - .00004	.030	4
2	7462486	.502	.0005	.50200 - .00004	.030	4
2	7462490	.502	.006 AND UP	.50200 - .00010	.030	8
2	7462494	.5025	.0005 AND UP	.50250 - .00004	.030	4
2	7462496	.503	.0005	.50300 - .00004	.030	4
2	7462500	.503	.006 AND UP	.50300 - .00010	.030	8
2	7462504	.5035	.0005 AND UP	.50350 - .00004	.030	4
2	7462506	.504	.0005	.50400 - .00004	.030	4
2	7462510	.504	.006 AND UP	.50400 - .00010	.030	8
2	7462514	.5045	.0005 AND UP	.50450 - .00004	.030	4
2	7462516	.505	.0005	.50500 - .00004	.030	4
2	7462520	.505	.006 AND UP	.50500 - .00010	.030	8
2	7462524	.5055	.0005 AND UP	.50550 - .00004	.030	4
2	7462526	.506	.0005	.50600 - .00004	.030	4
2	7462530	.506	.006 AND UP	.50600 - .00010	.030	8
2	7462534	.5065	.0005 AND UP	.50650 - .00004	.030	4

Table I. Tabulation of Design and Identification Data (Continued)

FIG. NO.	MARKING ON GAGE HANDLE		TOTAL COMPONENT TOLERANCE	PLUG GAGE DIMENSIONS		FINISH
	FIN GAGE STOCK NUMBER	MAXIMUM COMPONENT DIMENSION		DIAMETER	CHAMFER	
A	B	C	D	E	F	G
2	7462536	.507	.0005	.50700 - .00004	.030	4
2	7462540	.507	.006 AND UP	.50700 - .00010	.030	8
2	7462544	.5075	.0005 AND UP	.50750 - .00004	.030	4
2	7462546	.508	.0005	.50800 - .00004	.030	4
2	7462550	.508	.006 AND UP	.50800 - .00010	.030	8
2	7462554	.5085	.0005 AND UP	.50850 - .00004	.030	4
2	7462556	.509	.0005	.50900 - .00004	.030	4
2	7462560	.509	.006 AND UP	.50900 - .00010	.030	8
2	7462564	.5095	.0005 AND UP	.50950 - .00004	.030	4
2	7462566	.510	.0005	.51000 - .00004	.030	4
2	7462570	.510	.006 AND UP	.51000 - .00010	.030	8
3	7462574	.5105	.0005 AND UP	.51050 - .00004	.030	4
3	7462576	.511	.0005	.51100 - .00004	.030	4
3	7462580	.511	.006 AND UP	.51100 - .00010	.030	8
3	7462584	.5115	.0005 AND UP	.51150 - .00004	.030	4
3	7462586	.512	.0005	.51200 - .00004	.030	4
3	7462590	.512	.006 AND UP	.51200 - .00010	.030	8
3	7462594	.5125	.0005 AND UP	.51250 - .00004	.030	4
3	7462596	.513	.0005	.51300 - .00004	.030	4
3	7462600	.513	.006 AND UP	.51300 - .00010	.030	8
3	7462604	.5135	.0005 AND UP	.51350 - .00004	.030	4



Table I. Tabulation of Design and Identification Data (Continued)

FIG. NO.	MARKING ON GAGE HANDLE		TOTAL COMPONENT TOLERANCE	PLUG GAGE DIMENSIONS		FINISH
	FIN GAGE STOCK NUMBER	MAXIMUM COMPONENT DIMENSION		DIAMETER	CHAMFER	
A	B	C	D	E	F	G
3	7462606	.514	.0005	.51400 - .00004	.030	4
3	7462610	.514	.006 AND UP	.51400 - .00010	.030	8
3	7462614	.5145	.0005 AND UP	.51450 - .00004	.030	4
3	7462616	.515	.0005	.51500 - .00004	.030	4
3	7462620	.515	.006 AND UP	.51500 - .00010	.030	8
3	7462624	.5155	.0005 AND UP	.51550 - .00004	.030	4
3	7462626	.516	.0005	.51600 - .00004	.030	4
3	7462630	.516	.006 AND UP	.51600 - .00010	.030	8
3	7462634	.5165	.0005 AND UP	.51650 - .00004	.030	4
3	7462636	.517	.0005	.51700 - .00004	.030	4
3	7462640	.517	.006 AND UP	.51700 - .00010	.030	8
3	7462644	.5175	.0005 AND UP	.51750 - .00004	.030	4
3	7462646	.518	.0005	.51800 - .00004	.030	4
3	7462650	.518	.006 AND UP	.51800 - .00010	.030	8
3	7462654	.5185	.0005 AND UP	.51850 - .00004	.030	4
3	7462656	.519	.0005	.51900 - .00004	.030	4
3	7462660	.519	.006 AND UP	.51900 - .00010	.030	8
3	7462664	.5195	.0005 AND UP	.51950 - .00004	.030	4
3	7462666	.520	.0005	.52000 - .00004	.030	4
3	7462670	.520	.006 AND UP	.52000 - .00010	.030	8
3	7462674	.5205	.0005 AND UP	.52050 - .00004	.030	4

Table I. Tabulation of Design and Identification Data (Continued)

FIG. NO.	MARKING ON GAGE HANDLE		TOTAL COMPONENT TOLERANCE	PLUG GAGE DIMENSIONS		FINISH
	FIN GAGE STOCK NUMBER	MAXIMUM COMPONENT DIMENSION		DIAMETER	CHAMFER	
A	B	C	D	E	F	G
3	7462676	.521	.0005	.52100 - .00004	.030	4
3	7462680	.521	.006 AND UP	.52100 - .00010	.030	8
3	7462684	.5215	.0005 AND UP	.52150 - .00004	.030	4
3	7462686	.522	.0005	.52200 - .00004	.030	4
3	7462690	.522	.006 AND UP	.52200 - .00010	.030	8
3	7462694	.5225	.0005 AND UP	.52250 - .00004	.030	4
3	7462696	.523	.0005	.52300 - .00004	.030	4
3	7462700	.523	.006 AND UP	.52300 - .00010	.030	8
3	7462704	.5235	.0005 AND UP	.52350 - .00004	.030	4
3	7462706	.524	.0005	.52400 - .00004	.030	4
3	7462710	.524	.006 AND UP	.52400 - .00010	.030	8
3	7462714	.5245	.0005 AND UP	.52450 - .00004	.030	4
3	7462716	.525	.0005	.52500 - .00004	.030	4
3	7462720	.525	.006 AND UP	.52500 - .00010	.030	8
3	7462724	.5255	.0005 AND UP	.52550 - .00004	.030	4
3	7462726	.526	.0005	.52600 - .00004	.030	4
3	7462730	.526	.006 AND UP	.52600 - .00010	.030	8
3	7462734	.5265	.0005 AND UP	.52650 - .00004	.030	4
3	7462736	.527	.0005	.52700 - .00004	.030	4
3	7462740	.527	.006 AND UP	.52700 - .00010	.030	8
3	7462744	.5275	.0005 AND UP	.52750 - .00004	.030	4

Table I. Tabulation of Design and Identification Data (Continued)

FIG. NO.	MARKING ON GAGE HANDLE		TOTAL COMPONENT TOLERANCE	PLUG GAGE DIMENSIONS		FINISH
	FIN GAGE STOCK NUMBER	MAXIMUM COMPONENT DIMENSION		DIAMETER	CHAMFER	
A	B	C	D	E	F	G
3	7462746	.528	.0005	.52800 - .00004	.030	4
3	7462750	.528	.006 AND UP	.52800 - .00010	.030	8
3	7462754	.5285	.0005 AND UP	.52850 - .00004	.030	4
3	7462756	.529	.0005	.52900 - .00004	.030	4
3	7462760	.529	.006 AND UP	.52900 - .00010	.030	8
3	7462764	.5295	.0005 AND UP	.52950 - .00004	.030	4
3	7462766	.530	.0005	.53000 - .00004	.030	4
3	7462770	.530	.006 AND UP	.53000 - .00010	.030	8
3	7462774	.5305	.0005 AND UP	.53050 - .00004	.030	4
3	7462776	.531	.0005	.53100 - .00004	.030	4
3	7462780	.531	.006 AND UP	.53100 - .00010	.030	8
3	7462784	.5315	.0005 AND UP	.53150 - .00004	.030	4
3	7462786	.532	.0005	.53200 - .00004	.030	4
3	7462790	.532	.006 AND UP	.53200 - .00010	.030	8
3	7462794	.5325	.0005 AND UP	.53250 - .00004	.030	4
3	7462796	.533	.0005	.53300 - .00004	.030	4
3	7462800	.533	.006 AND UP	.53300 - .00010	.030	8
3	7462804	.5335	.0005 AND UP	.53350 - .00004	.030	4
3	7462806	.534	.0005	.53400 - .00004	.030	4
3	7462810	.534	.006 AND UP	.53400 - .00010	.030	8
3	7462814	.5345	.0005 AND UP	.53450 - .00004	.030	4

Table I. Tabulation of Design and Identification Data (Continued)

FIG. NO.	MARKING ON GAGE HANDLE		TOTAL COMPONENT TOLERANCE	PLUG GAGE DIMENSIONS		FINISH
	FIN GAGE STOCK NUMBER	MAXIMUM COMPONENT DIMENSION		DIAMETER	CHAMFER	
A	B	C	D	E	F	G
3	7462816	.535	.0005	.53500 - .00004	.030	4
3	7462820	.535	.006 AND UP	.53500 - .00010	.030	8
3	7462824	.5355	.0005 AND UP	.53550 - .00004	.030	4
3	7462826	.536	.0005	.53600 - .00004	.030	4
3	7462830	.536	.006 AND UP	.53600 - .00010	.030	8
3	7462834	.5365	.0005 AND UP	.53650 - .00004	.030	4
3	7462836	.537	.0005	.53700 - .00004	.030	4
3	7462840	.537	.006 AND UP	.53700 - .00010	.030	8
3	7462844	.5375	.0005 AND UP	.53750 - .00004	.030	4
3	7462846	.538	.0005	.53800 - .00004	.030	4
3	7462850	.538	.006 AND UP	.53800 - .00010	.030	8
3	7462854	.5385	.0005 AND UP	.53850 - .00004	.030	4
3	7462856	.539	.0005	.53900 - .00004	.030	4
3	7462860	.539	.006 AND UP	.53900 - .00010	.030	8
3	7462864	.5395	.0005 AND UP	.53950 - .00004	.030	4
3	7462866	.540	.0005	.54000 - .00004	.030	4
3	7462870	.540	.006 AND UP	.54000 - .00010	.030	8
3	7462874	.5405	.0005 AND UP	.54050 - .00004	.030	4
3	7462876	.541	.0005	.54100 - .00004	.030	4
3	7462880	.541	.006 AND UP	.54100 - .00010	.030	8
3	7462884	.5415	.0005 AND UP	.54150 - .00004	.030	4

Table I. Tabulation of Design and Identification Data (Continued)

FIG. NO.	MARKING ON GAGE HANDLE		TOTAL COMPONENT TOLERANCE	PLUG GAGE DIMENSIONS		FINISH
	FIN GAGE STOCK NUMBER	MAXIMUM COMPONENT DIMENSION		DIAMETER	CHANFER	
A	B	C	D	E	F	G
3	7462886	.542	.0005	.54200 - .00004	.030	4
3	7462890	.542	.006 AND UP	.54200 - .00010	.030	8
3	7462894	.5425	.0005 AND UP	.54250 - .00004	.030	4
3	7462896	.543	.0005	.54300 - .00004	.030	4
3	7462900	.543	.006 AND UP	.54300 - .00010	.030	8
3	7462904	.5435	.0005 AND UP	.54350 - .00004	.030	4
3	7462906	.544	.0005	.54400 - .00004	.030	4
3	7462910	.544	.006 AND UP	.54400 - .00010	.030	8
3	7462914	.5445	.0005 AND UP	.54450 - .00004	.030	4
3	7462916	.545	.0005	.54500 - .00004	.030	4
3	7462920	.545	.006 AND UP	.54500 - .00010	.030	8
3	7462924	.5455	.0005 AND UP	.54550 - .00004	.030	4
3	7462926	.546	.0005	.54600 - .00004	.030	4
3	7462930	.546	.006 AND UP	.54600 - .00010	.030	8
3	7462934	.5465	.0005 AND UP	.54650 - .00004	.030	4
3	7462936	.547	.0005	.54700 - .00004	.030	4
3	7462940	.547	.006 AND UP	.54700 - .00010	.030	8
3	7462944	.5475	.0005 AND UP	.54750 - .00004	.030	4
3	7462946	.548	.0005	.54800 - .00004	.030	4
3	7462950	.548	.006 AND UP	.54800 - .00010	.030	8
3	7462954	.5485	.0005 AND UP	.54850 - .00004	.030	4

Table I. Tabulation of Design and Identification Data (Continued)

FIG. NO.	MARKING ON GAGE HANDLE		TOTAL COMPONENT TOLERANCE	PLUG GAGE DIMENSIONS		FINISH
	FIN GAGE STOCK NUMBER	MAXIMUM COMPONENT DIMENSION		DIAMETER	CHAMFER	
A	B	C	D	E	F	G
3	7462956	.549	.0005	.54900 - .00004	.030	4
3	7462960	.549	.006 AND UP	.54900 - .00010	.030	8
3	7462964	.5495	.0005 AND UP	.54950 - .00004	.030	4
3	7462966	.550	.0005	.55000 - .00004	.030	4
3	7462970	.550	.006 AND UP	.55000 - .00010	.030	8
3	7462974	.5505	.0005 AND UP	.55050 - .00004	.030	4
3	7462976	.551	.0005	.55100 - .00004	.030	4
3	7462980	.551	.006 AND UP	.55100 - .00010	.030	8
3	7462984	.5515	.0005 AND UP	.55150 - .00004	.030	4
3	7462986	.552	.0005	.55200 - .00004	.030	4
3	7462990	.552	.006 AND UP	.55200 - .00010	.030	8
3	7462994	.5525	.0005 AND UP	.55250 - .00004	.030	4
3	7462996	.553	.0005	.55300 - .00004	.030	4
3	7463000	.553	.006 AND UP	.55300 - .00010	.030	8
3	7463004	.5535	.0005 AND UP	.55350 - .00004	.030	4
3	7463006	.554	.0005	.55400 - .00004	.030	4
3	7463010	.554	.006 AND UP	.55400 - .00010	.030	8
3	7463014	.5545	.0005 AND UP	.55450 - .00004	.030	4
3	7463016	.555	.0005	.55500 - .00004	.030	4
3	7463020	.555	.006 AND UP	.55500 - .00010	.030	8
3	7463024	.5555	.0005 AND UP	.55550 - .00004	.030	4

Table I. Tabulation of Design and Identification Data (Continued)

FIG. NO.	MARKING ON GAGE HANDLE		TOTAL COMPONENT TOLERANCE	PLUG GAGE DIMENSIONS		FINISH
	FIN GAGE STOCK NUMBER	MAXIMUM COMPONENT DIMENSION		DIAMETER	CHAMFER	
A	B	C	D	E	F	G
3	7463026	.556	.0005	.55600 - .00004	.030	4
3	7463030	.556	.006 AND UP	.55600 - .00010	.030	8
3	7463034	.5565	.0005 AND UP	.55650 - .00004	.030	4
3	7463036	.557	.0005	.55700 - .00004	.030	4
3	7463040	.557	.006 AND UP	.55700 - .00010	.030	8
3	7463044	.5575	.0005 AND UP	.55750 - .00004	.030	4
3	7463046	.558	.0005	.55800 - .00004	.030	4
3	7463050	.558	.006 AND UP	.55800 - .00010	.030	8
3	7463054	.5585	.0005 AND UP	.55850 - .00004	.030	4
3	7463056	.559	.0005	.55900 - .00004	.030	4
3	7463060	.559	.006 AND UP	.55900 - .00010	.030	8
3	7463064	.5595	.0005 AND UP	.55950 - .00004	.030	4
3	7463066	.560	.0005	.56000 - .00004	.030	4
3	7463070	.560	.006 AND UP	.56000 - .00010	.030	8
3	7463074	.5605	.0005 AND UP	.56050 - .00004	.030	4
3	7463076	.561	.0005	.56100 - .00004	.030	4
3	7463080	.561	.006 AND UP	.56100 - .00010	.030	8
3	7463084	.5615	.0005 AND UP	.56150 - .00004	.030	4
3	7463086	.562	.0005	.56200 - .00004	.030	4
3	7463090	.562	.006 AND UP	.56200 - .00010	.030	8
3	7463094	.5625	.0005 AND UP	.56250 - .00004	.030	4

Table I. Tabulation of Design and Identification Data (Continued)

FIG. NO.	MARKING ON GAGE HANDLE		TOTAL COMPONENT TOLERANCE	PLUG GAGE DIMENSIONS		FINISH
	FIN GAGE STOCK NUMBER	MAXIMUM COMPONENT DIMENSION		DIAMETER	CHAMFER	
A	B	C	D	E	F	G
3	7463096	.563	.0005	.56300 - .00004	.030	4
3	7463100	.563	.006 AND UP	.56300 - .00010	.030	8
3	7463104	.5635	.0005 AND UP	.56350 - .00004	.030	4
3	7463106	.564	.0005	.56400 - .00004	.030	4
3	7463110	.564	.006 AND UP	.56400 - .00010	.030	8
3	7463114	.5645	.0005 AND UP	.56450 - .00004	.030	4
3	7463116	.565	.0005	.56500 - .00004	.030	4
3	7463120	.565	.006 AND UP	.56500 - .00010	.030	8
3	7463124	.5655	.0005 AND UP	.56550 - .00004	.030	4
3	7463126	.566	.0005	.56600 - .00004	.030	4
3	7463130	.566	.006 AND UP	.56600 - .00010	.030	8
3	7463134	.5665	.0005 AND UP	.56650 - .00004	.030	4
3	7463136	.567	.0005	.56700 - .00004	.030	4
3	7463140	.567	.006 AND UP	.56700 - .00010	.030	8
3	7463144	.5675	.0005 AND UP	.56750 - .00004	.030	4
3	7463146	.568	.0005	.56800 - .00004	.030	4
3	7463150	.568	.006 AND UP	.56800 - .00010	.030	8
3	7463154	.5685	.0005 AND UP	.56850 - .00004	.030	4
3	7463156	.569	.0005	.56900 - .00004	.030	4
3	7463160	.569	.006 AND UP	.56900 - .00010	.030	8
3	7463164	.5695	.0005 AND UP	.56950 - .00004	.030	4

18



Table I. Tabulation of Design and Identification Data (Continued)

FIG. NO.	MARKING ON GAGE HANDLE		TOTAL COMPONENT TOLERANCE	PLUG GAGE DIMENSIONS		FINISH
	FIN GAGE STOCK NUMBER	MAXIMUM COMPONENT DIMENSION		DIAMETER	CHAMFER	
A	B	C	D	E	F	G
3	7463166	.570	.0005	.57000 - .00004	.030	4
3	7463170	.570	.006 AND UP	.57000 - .00010	.030	8
3	7463174	.5705	.0005 AND UP	.57050 - .00004	.030	4
3	7463176	.571	.0005	.57100 - .00004	.030	4
3	7463180	.571	.006 AND UP	.57100 - .00010	.030	8
3	7463184	.5715	.0005 AND UP	.57150 - .00004	.030	4
3	7463186	.572	.0005	.57200 - .00004	.030	4
3	7463190	.572	.006 AND UP	.57200 - .00010	.030	8
3	7463194	.5725	.0005 AND UP	.57250 - .00004	.030	4
3	7463196	.573	.0005	.57300 - .00004	.030	4
3	7463200	.573	.006 AND UP	.57300 - .00010	.030	8
3	7463204	.5735	.0005 AND UP	.57350 - .00004	.030	4
3	7463206	.574	.0005	.57400 - .00004	.030	4
3	7463210	.574	.006 AND UP	.57400 - .00010	.030	8
3	7463214	.5745	.0005 AND UP	.57450 - .00004	.030	4
3	7463216	.575	.0005	.57500 - .00004	.030	4
3	7463220	.575	.006 AND UP	.57500 - .00010	.030	8
3	7463224	.5755	.0005 AND UP	.57550 - .00004	.030	4
3	7463226	.576	.0005	.57600 - .00004	.030	4
3	7463230	.576	.006 AND UP	.57600 - .00010	.030	8
3	7463234	.5765	.0005 AND UP	.57650 - .00004	.030	4

 MIL-STD-111A  
 8 December 1955

Table I. Tabulation of Design and Identification Data (Continued)

FIG. NO.	MARKING ON GAGE HANDLE		TOTAL COMPONENT TOLERANCE	PLUG GAGE DIMENSIONS		FINISH
	FIN GAGE STOCK NUMBER	MAXIMUM COMPONENT DIMENSION		DIAMETER	CHAMFER	
A	B	C	D	E	F	G
3	7463236	.577	.0005	.57700 - .00004	.030	4
3	7463240	.577	.006 AND UP	.57700 - .00010	.030	8
3	7463244	.5775	.0005 AND UP	.57750 - .00004	.030	4
3	7463246	.578	.0005	.57800 - .00004	.030	4
3	7463250	.578	.006 AND UP	.57800 - .00010	.030	8
3	7463254	.5785	.0005 AND UP	.57850 - .00004	.030	4
3	7463256	.579	.0005	.57900 - .00004	.030	4
3	7463260	.579	.006 AND UP	.57900 - .00010	.030	8
3	7463264	.5795	.0005 AND UP	.57950 - .00004	.030	4
3	7463266	.580	.0005	.58000 - .00004	.030	4
3	7463270	.580	.006 AND UP	.58000 - .00010	.030	8
3	7463274	.5805	.0005 AND UP	.58050 - .00004	.030	4
3	7463276	.581	.0005	.58100 - .00004	.030	4
3	7463280	.581	.006 AND UP	.58100 - .00010	.030	8
3	7463284	.5815	.0005 AND UP	.58150 - .00004	.030	4
3	7463286	.582	.0005	.58200 - .00004	.030	4
3	7463290	.582	.006 AND UP	.58200 - .00010	.030	8
3	7463294	.5825	.0005 AND UP	.58250 - .00004	.030	4
3	7463296	.583	.0005	.58300 - .00004	.030	4
3	7463300	.583	.006 AND UP	.58300 - .00010	.030	8
3	7463304	.5835	.0005 AND UP	.58350 - .00004	.030	4

Table I. Tabulation of Design and Identification Data (Continued)

FIG. NO.	MARKING ON GAGE HANDLE		TOTAL COMPONENT TOLERANCE	PLUG GAGE DIMENSIONS		FINISH
	FIN GAGE STOCK NUMBER	MAXIMUM COMPONENT DIMENSION		DIAMETER	CHAMFER	
A	B	C	D	E	F	G
3	7463306	.584	.0005	.58400 - .00004	.030	4
3	7463310	.584	.006 AND UP	.58400 - .00010	.030	8
3	7463314	.5845	.0005 AND UP	.58450 - .00004	.030	4
3	7463316	.585	.0005	.58500 - .00004	.030	4
3	7463320	.585	.006 AND UP	.58500 - .00010	.030	8
3	7463324	.5855	.0005 AND UP	.58550 - .00004	.030	4
3	7463326	.586	.0005	.58600 - .00004	.030	4
3	7463330	.586	.006 AND UP	.58600 - .00010	.030	8
3	7463334	.5865	.0005 AND UP	.58650 - .00004	.030	4
3	7463336	.587	.0005	.58700 - .00004	.030	4
3	7463340	.587	.006 AND UP	.58700 - .00010	.030	8
3	7463344	.5875	.0005 AND UP	.58750 - .00004	.030	4
3	7463346	.588	.0005	.58800 - .00004	.030	4
3	7463350	.588	.006 AND UP	.58800 - .00010	.030	8
3	7463354	.5885	.0005 AND UP	.58850 - .00004	.030	4
3	7463356	.589	.0005	.58900 - .00004	.030	4
3	7463360	.589	.006 AND UP	.58900 - .00010	.030	8
3	7463364	.5895	.0005 AND UP	.58950 - .00004	.030	4
3	7463366	.590	.0005	.59000 - .00004	.030	4
3	7463370	.590	.006 AND UP	.59000 - .00010	.030	8
3	7463374	.5905	.0005 AND UP	.59050 - .00004	.030	4

Table I. Tabulation of Design and Identification Data (Continued)

FIG. NO.	MARKING ON GAGE HANDLE		TOTAL COMPONENT TOLERANCE	PLUG GAGE DIMENSIONS		FINISH
	FIN GAGE STOCK NUMBER	MAXIMUM COMPONENT DIMENSION		DIAMETER	CHAMFER	
A	B	C	D	E	F	G
3	7463376	.591	.0005	.59100 - .00004	.030	4
3	7463380	.591	.006 AND UP	.59100 - .00010	.030	8
3	7463384	.5915	.0005 AND UP	.59150 - .00004	.030	4
3	7463386	.592	.0005	.59200 - .00004	.030	4
3	7463390	.592	.006 AND UP	.59200 - .00010	.030	8
3	7463394	.5925	.0005 AND UP	.59250 - .00004	.030	4
3	7463396	.593	.0005	.59300 - .00004	.030	4
3	7463400	.593	.006 AND UP	.59300 - .00010	.030	8
3	7463404	.5935	.0005 AND UP	.59350 - .00004	.030	4
3	7463406	.594	.0005	.59400 - .00004	.030	4
3	7463410	.594	.006 AND UP	.59400 - .00010	.030	8
3	7463414	.5945	.0005 AND UP	.59450 - .00004	.030	4
3	7463416	.595	.0005	.59500 - .00004	.030	4
3	7463420	.595	.006 AND UP	.59500 - .00010	.030	8
3	7463424	.5955	.0005 AND UP	.59550 - .00004	.030	4
3	7463426	.596	.0005	.59600 - .00004	.030	4
3	7463430	.596	.006 AND UP	.59600 - .00010	.030	8
3	7463434	.5965	.0005 AND UP	.59650 - .00004	.030	4
3	7463436	.597	.0005	.59700 - .00004	.030	4
3	7463440	.597	.006 AND UP	.59700 - .00010	.030	8
3	7463444	.5975	.0005 AND UP	.59750 - .00004	.030	4

Table I. Tabulation of Design and Identification Data (Continued)

FIG. NO.	MARKING ON GAGE HANDLE		TOTAL COMPONENT TOLERANCE	PLUG GAGE DIMENSIONS		FINISH
	FIN GAGE STOCK NUMBER	MAXIMUM COMPONENT DIMENSION		DIAMETER	CHAMFER	
A	B	C	D	E	F	G
3	7463446	.598	.0005	.59800 - .00004	.030	4
3	7463450	.598	.006 AND UP	.59800 - .00010	.030	8
3	7463454	.5985	.0005 AND UP	.59850 - .00004	.030	4
3	7463456	.599	.0005	.59900 - .00004	.030	4
3	7463460	.599	.006 AND UP	.59900 - .00010	.030	8
3	7463464	.5995	.0005 AND UP	.59950 - .00004	.030	4
3	7463466	.600	.0005	.60000 - .00004	.030	4
3	7463470	.600	.006 AND UP	.60000 - .00010	.030	8
3	7463474	.6005	.0005 AND UP	.60050 - .00004	.030	4
3	7463476	.601	.0005	.60100 - .00004	.030	4
3	7463480	.601	.006 AND UP	.60100 - .00010	.030	8
3	7463484	.6015	.0005 AND UP	.60150 - .00004	.030	4
3	7463486	.602	.0005	.60200 - .00004	.030	4
3	7463490	.602	.006 AND UP	.60200 - .00010	.030	8
3	7463494	.6025	.0005 AND UP	.60250 - .00004	.030	4
3	7463496	.603	.0005	.60300 - .00004	.030	4
3	7463500	.603	.006 AND UP	.60300 - .00010	.030	8
3	7463504	.6035	.0005 AND UP	.60350 - .00004	.030	4
3	7463506	.604	.0005	.60400 - .00004	.030	4
3	7463510	.604	.006 AND UP	.60400 - .00010	.030	8
3	7463514	.6045	.0005 AND UP	.60450 - .00004	.030	4

Table I. Tabulation of Design and Identification Data (Continued)

FIG. NO.	MARKING ON GAGE HANDLE		TOTAL COMPONENT TOLERANCE	PLUG GAGE DIMENSIONS		FINISH
	FIN GAGE STOCK NUMBER	MAXIMUM COMPONENT DIMENSION		DIAMETER	CHAMFER	
A	B	C	D	E	F	G
3 3	7463516 7463520	.605 .605	.0005 .006 AND UP	.60500 - .00004 .60500 - .00010	.030 .030	4 8
3	7463524	.6055	.0005 AND UP	.60550 - .00004	.030	4
3 3	7463526 7463530	.606 .606	.0005 .006 AND UP	.60600 - .00004 .60600 - .00010	.030 .030	4 8
3	7463534	.6065	.0005 AND UP	.60650 - .00004	.030	4
3 3	7463536 7463540	.607 .607	.0005 .006 AND UP	.60700 - .00004 .60700 - .00010	.030 .030	4 8
3	7463544	.6075	.0005 AND UP	.60750 - .00004	.030	4
3 3	7463546 7463550	.608 .608	.0005 .006 AND UP	.60800 - .00004 .60800 - .00010	.030 .030	4 8
3	7463554	.6085	.0005 AND UP	.60850 - .00004	.030	4
3 3	7463556 7463560	.609 .609	.0005 .006 AND UP	.60900 - .00004 .60900 - .00010	.030 .030	4 8
3	7463564	.6095	.0005 AND UP	.60950 - .00004	.030	4
3 3	7463566 7463570	.610 .610	.0005 .006 AND UP	.61000 - .00004 .61000 - .00010	.030 .030	4 8
3	7463574	.6105	.0005 AND UP	.61050 - .00004	.030	4
3 3	7463576 7463580	.611 .611	.0005 .006 AND UP	.61100 - .00004 .61100 - .00010	.030 .030	4 8
3	7463584	.6115	.0005 AND UP	.61150 - .00004	.030	4

Table I. Tabulation of Design and Identification Data (Continued)

FIG. NO.	MARKING ON GAGE HANDLE		TOTAL COMPONENT TOLERANCE	PLUG GAGE DIMENSIONS		FINISH
	FIN GAGE STOCK NUMBER	MAXIMUM COMPONENT DIMENSION		DIAMETER	CHAMFER	
A	B	C	D	E	F	G
3	7463586	.612	.0005	.61200 - .00004	.030	4
3	7463590	.612	.006 AND UP	.61200 - .00010	.030	8
3	7463594	.6125	.0005 AND UP	.61250 - .00004	.030	4
3	7463596	.613	.0005	.61300 - .00004	.030	4
3	7463600	.613	.006 AND UP	.61300 - .00010	.030	8
3	7463604	.6135	.0005 AND UP	.61350 - .00004	.030	4
3	7463606	.614	.0005	.61400 - .00004	.030	4
3	7463610	.614	.006 AND UP	.61400 - .00010	.030	8
3	7463614	.6145	.0005 AND UP	.61450 - .00004	.030	4
3	7463616	.615	.0005	.61500 - .00004	.030	4
3	7463620	.615	.006 AND UP	.61500 - .00010	.030	8
3	7463624	.6155	.0005 AND UP	.61550 - .00004	.030	4
3	7463626	.616	.0005	.61600 - .00004	.030	4
3	7463630	.616	.006 AND UP	.61600 - .00010	.030	8
3	7463634	.6165	.0005 AND UP	.61650 - .00004	.030	4
3	7463636	.617	.0005	.61700 - .00004	.030	4
3	7463640	.617	.006 AND UP	.61700 - .00010	.030	8
3	7463644	.6175	.0005 AND UP	.61750 - .00004	.030	4
3	7463646	.618	.0005	.61800 - .00004	.030	4
3	7463650	.618	.006 AND UP	.61800 - .00010	.030	8
3	7463654	.6185	.0005 AND UP	.61850 - .00004	.030	4

Table I. Tabulation of Design and Identification Data (Continued)

FIG. NO.	MARKING ON GAGE HANDLE		TOTAL COMPONENT TOLERANCE	PLUG GAGE DIMENSIONS		FINISH
	FIN GAGE STOCK NUMBER	MAXIMUM COMPONENT DIMENSION		DIAMETER	CHAMFER	
A	B	C	D	E	F	G
3 3	7463656 7463660	.619 .619	.0005 .006 AND UP	.61900 - .00004 .61900 - .00010	.030 .030	4 8
3	7463664	.6195	.0005 AND UP	.61950 - .00004	.030	4
3 3	7463666 7463670	.620 .620	.0005 .006 AND UP	.62000 - .00004 .62000 - .00010	.030 .030	4 8
3	7463674	.6205	.0005 AND UP	.62050 - .00004	.030	4
3 3	7463676 7463680	.621 .621	.0005 .006 AND UP	.62100 - .00004 .62100 - .00010	.030 .030	4 8
3	7463684	.6215	.0005 AND UP	.62150 - .00004	.030	4
3 3	7463686 7463690	.622 .622	.0005 .006 AND UP	.62200 - .00004 .62200 - .00010	.030 .030	4 8
3	7463694	.6225	.0005 AND UP	.62250 - .00004	.030	4
3 3	7463696 7463700	.623 .623	.0005 .006 AND UP	.62300 - .00004 .62300 - .00010	.030 .030	4 8
3	7463704	.6235	.0005 AND UP	.62350 - .00004	.030	4
3 3	7463706 7463710	.624 .624	.0005 .006 AND UP	.62400 - .00004 .62400 - .00010	.030 .030	4 8
3	7463714	.6245	.0005 AND UP	.62450 - .00004	.030	4
3 3	7463716 7463720	.625 .625	.0005 .006 AND UP	.62500 - .00004 .62500 - .00010	.030 .030	4 8
3	7463724	.6255	.0005 AND UP	.62550 - .00004	.030	4



Table I. Tabulation of Design and Identification Data (Continued)

FIG. NO.	MARKING ON GAGE HANDLE		TOTAL COMPONENT TOLERANCE	PLUG GAGE DIMENSIONS		FINISH
	FIIN GAGE STOCK NUMBER	MAXIMUM COMPONENT DIMENSION		DIAMETER	CHAMFER	
A	B	C	D	E	F	G
3	7463726	.626	.0005	.62600 - .00004	.030	4
3	7463730	.626	.0006 AND UP	.62600 - .00010	.030	8
3	7463734	.6265	.0005 AND UP	.62650 - .00004	.030	4
3	7463736	.627	.0005	.62700 - .00004	.030	4
3	7463740	.627	.0006 AND UP	.62700 - .00010	.030	8
3	7463744	.6275	.0005 AND UP	.62750 - .00004	.030	4
3	7463746	.628	.0005	.62800 - .00004	.030	4
3	7463750	.628	.0006 AND UP	.62800 - .00010	.030	8
3	7463754	.6285	.0005 AND UP	.62850 - .00004	.030	4
3	7463756	.629	.0005	.62900 - .00004	.030	4
3	7463760	.629	.0006 AND UP	.62900 - .00010	.030	8
3	7463764	.6295	.0005 AND UP	.62950 - .00004	.030	4
3	7463766	.630	.0005	.63000 - .00004	.030	4
3	7463770	.630	.0006 AND UP	.63000 - .00010	.030	8
3	7463774	.6305	.0005 AND UP	.63050 - .00004	.030	4
3	7463776	.631	.0005	.63100 - .00004	.030	4
3	7463780	.631	.0006 AND UP	.63100 - .00010	.030	8
3	7463784	.6315	.0005 AND UP	.63150 - .00004	.030	4
3	7463786	.632	.0005	.63200 - .00004	.030	4
3	7463790	.632	.0006 AND UP	.63200 - .00010	.030	8
3	7463794	.6325	.0005 AND UP	.63250 - .00004	.030	4

Table I. Tabulation of Design and Identification Data (Continued)

FIG. NO.	MARKING ON GAGE HANDLE		TOTAL COMPONENT TOLERANCE	PLUG GAGE DIMENSIONS		FINISH
	FIN GAGE STOCK NUMBER	MAXIMUM COMPONENT DIMENSION		DIAMETER	CHANFER	
A	B	C	D	E	F	G
3	7463796	.633	.0005	.63300 - .00004	.030	4
3	7463800	.633	.006 AND UP	.63300 - .00010	.030	8
3	7463804	.6335	.0005 AND UP	.63350 - .00004	.030	4
3	7463806	.634	.0005	.63400 - .00004	.030	4
3	7463810	.634	.006 AND UP	.63400 - .00010	.030	8
3	7463814	.6345	.0005 AND UP	.63450 - .00004	.030	4
3	7463816	.635	.0005	.63500 - .00004	.030	4
3	7463820	.635	.006 AND UP	.63500 - .00010	.030	8
3	7463824	.6355	.0005 AND UP	.63550 - .00004	.030	4
3	7463826	.636	.0005	.63600 - .00004	.030	4
3	7463830	.636	.006 AND UP	.63600 - .00010	.030	8
3	7463834	.6365	.0005 AND UP	.63650 - .00004	.030	4
3	7463836	.637	.0005	.63700 - .00004	.030	4
3	7463840	.637	.006 AND UP	.63700 - .00010	.030	8
3	7463844	.6375	.0005 AND UP	.63750 - .00004	.030	4
3	7463846	.638	.0005	.63800 - .00004	.030	4
3	7463850	.638	.006 AND UP	.63800 - .00010	.030	8
3	7463854	.6385	.0005 AND UP	.63850 - .00004	.030	4
3	7463856	.639	.0005	.63900 - .00004	.030	4
3	7463860	.639	.006 AND UP	.63900 - .00010	.030	8
3	7463864	.6395	.0005 AND UP	.63950 - .00004	.030	4

Table I. Tabulation of Design and Identification Data (Continued)

FIG. NO.	MARKING ON GAGE HANDLE		TOTAL COMPONENT TOLERANCE	PLUG GAGE DIMENSIONS		FINISH
	FIN GAGE STOCK NUMBER	MAXIMUM COMPONENT DIMENSION		DIAMETER	CHAMFER	
A	B	C	D	E	F	G
3	7463866	.640	.0005	.64000 - .00004	.030	4
3	7463870	.640	.006 AND UP	.64000 - .00010	.030	8
3	7463874	.6405	.0005 AND UP	.64050 - .00004	.030	4
3	7463876	.641	.0005	.64100 - .00004	.030	4
3	7463880	.641	.006 AND UP	.64100 - .00010	.030	8
3	7463884	.6415	.0005 AND UP	.64150 - .00004	.030	4
3	7463886	.642	.0005	.64200 - .00004	.030	4
3	7463890	.642	.006 AND UP	.64200 - .00010	.030	8
3	7463894	.6425	.0005 AND UP	.64250 - .00004	.030	4
3	7463896	.643	.0005	.64300 - .00004	.030	4
3	7463900	.643	.006 AND UP	.64300 - .00010	.030	8
3	7463904	.6435	.0005 AND UP	.64350 - .00004	.030	4
3	7463906	.644	.0005	.64400 - .00004	.030	4
3	7463910	.644	.006 AND UP	.64400 - .00010	.030	8
3	7463914	.6445	.0005 AND UP	.64450 - .00004	.030	4
3	7463916	.645	.0005	.64500 - .00004	.030	4
3	7463920	.645	.006 AND UP	.64500 - .00010	.030	8
3	7463924	.6455	.0005 AND UP	.64550 - .00004	.030	4
3	7463926	.646	.0005	.64600 - .00004	.030	4
3	7463930	.646	.006 AND UP	.64600 - .00010	.030	8
3	7463934	.6465	.0005 AND UP	.64650 - .00004	.030	4

Table I. Tabulation of Design and Identification Data (Continued)

FIG. NO.	MARKING ON GAGE HANDLE		TOTAL COMPONENT TOLERANCE	PLUG GAGE DIMENSIONS		FINISH
	FIN GAGE STOCK NUMBER	MAXIMUM COMPONENT DIMENSION		DIAMETER	CHAMFER	
A	B	C	D	E	F	G
3	7463936	.647	.0005	.64700 - .00004	.030	4
3	7463940	.647	.006 AND UP	.64700 - .00010	.030	8
3	7463944	.6475	.0005 AND UP	.64750 - .00004	.030	4
3	7463946	.648	.0005	.64800 - .00004	.030	4
3	7463950	.648	.006 AND UP	.64800 - .00010	.030	8
3	7463954	.6485	.0005 AND UP	.64850 - .00004	.030	4
3	7463956	.649	.0005	.64900 - .00004	.030	4
3	7463960	.649	.006 AND UP	.64900 - .00010	.030	8
3	7463964	.6495	.0005 AND UP	.64950 - .00004	.030	4
3	7463966	.650	.0005	.65000 - .00004	.030	4
3	7463970	.650	.006 AND UP	.65000 - .00010	.030	8
3	7463974	.6505	.0005 AND UP	.65050 - .00004	.030	4
3	7463976	.651	.0005	.65100 - .00004	.030	4
3	7463980	.651	.006 AND UP	.65100 - .00010	.030	8
3	7463984	.6515	.0005 AND UP	.65150 - .00004	.030	4
3	7463986	.652	.0005	.65200 - .00004	.030	4
3	7463990	.652	.006 AND UP	.65200 - .00010	.030	8
3	7463994	.6525	.0005 AND UP	.65250 - .00004	.030	4
3	7463996	.653	.0005	.65300 - .00004	.030	4
3	7464000	.653	.006 AND UP	.65300 - .00010	.030	8
3	7464004	.6535	.0005 AND UP	.65350 - .00004	.030	4

Table I. Tabulation of Design and Identification Data (Continued)

FIG. NO.	MARKING ON GAGE HANDLE		TOTAL COMPONENT TOLERANCE	PLUG GAGE DIMENSIONS		FINISH
	FIN GAGE STOCK NUMBER	MAXIMUM COMPONENT DIMENSION		DIAMETER	CHAMFER	
A	B	C	D	E	F	G
3	7464006	.654	.0005	.65400 - .00004	.030	4
3	7464010	.654	.006 AND UP	.65400 - .00010	.030	8
3	7464014	.6545	.0005 AND UP	.65450 - .00004	.030	4
3	7464016	.655	.0005	.65500 - .00004	.030	4
3	7464020	.655	.006 AND UP	.65500 - .00010	.030	8
3	7464024	.6555	.0005 AND UP	.65550 - .00004	.030	4
3	7464026	.656	.0005	.65600 - .00004	.030	4
3	7464030	.656	.006 AND UP	.65600 - .00010	.030	8
3	7464034	.6565	.0005 AND UP	.65650 - .00004	.030	4
3	7464036	.657	.0005	.65700 - .00004	.030	4
3	7464040	.657	.006 AND UP	.65700 - .00010	.030	8
3	7464044	.6575	.0005 AND UP	.65750 - .00004	.030	4
3	7464046	.658	.0005	.65800 - .00004	.030	4
3	7464050	.658	.006 AND UP	.65800 - .00010	.030	8
3	7464054	.6585	.0005 AND UP	.65850 - .00004	.030	4
3	7464056	.659	.0005	.65900 - .00004	.030	4
3	7464060	.659	.006 AND UP	.65900 - .00010	.030	8
3	7464064	.6595	.0005 AND UP	.65950 - .00004	.030	4
3	7464066	.660	.0005	.66000 - .00004	.030	4
3	7464070	.660	.006 AND UP	.66000 - .00010	.030	8
3	7464074	.6605	.0005 AND UP	.66050 - .00004	.030	4

Table I. Tabulation of Design and Identification Data (Continued)

FIG. NO.	MARKING ON GAGE HANDLE		TOTAL COMPONENT TOLERANCE	PLUG GAGE DIMENSIONS		FINISH
	FIN GAGE STOCK NUMBER	MAXIMUM COMPONENT DIMENSION		DIAMETER	CHAMFER	
A	B	C	D	E	F	G
3	7464076	.661	.0005	.66100 - .00004	.030	4
3	7464080	.661	.006 AND UP	.66100 - .00010	.030	8
3	7464084	.6615	.0005 AND UP	.66150 - .00004	.030	4
3	7464086	.662	.0005	.66200 - .00004	.030	4
3	7464090	.662	.006 AND UP	.66200 - .00010	.030	8
3	7464094	.6625	.0005 AND UP	.66250 - .00004	.030	4
3	7464096	.663	.0005	.66300 - .00004	.030	4
3	7464100	.663	.006 AND UP	.66300 - .00010	.030	8
3	7464104	.6635	.0005 AND UP	.66350 - .00004	.030	4
3	7464106	.664	.0005	.66400 - .00004	.030	4
3	7464110	.664	.006 AND UP	.66400 - .00010	.030	8
3	7464114	.6645	.0005 AND UP	.66450 - .00004	.030	4
3	7464116	.665	.0005	.66500 - .00004	.030	4
3	7464120	.665	.006 AND UP	.66500 - .00010	.030	8
3	7464124	.6655	.0005 AND UP	.66550 - .00004	.030	4
3	7464126	.666	.0005	.66600 - .00004	.030	4
3	7464130	.666	.006 AND UP	.66600 - .00010	.030	8
3	7464134	.6665	.0005 AND UP	.66650 - .00004	.030	4
3	7464136	.667	.0005	.66700 - .00004	.030	4
3	7464140	.667	.006 AND UP	.66700 - .00010	.030	8
3	7464144	.6675	.0005 AND UP	.66750 - .00004	.030	4

Table I. Tabulation of Design and Identification Data (Continued)

FIG. NO.	MARKING ON GAGE HANDLE		TOTAL COMPONENT TOLERANCE	PLUG GAGE DIMENSIONS		FINISH
	FIN GAGE STOCK NUMBER	MAXIMUM COMPONENT DIMENSION		DIAMETER	CHAMFER	
A	B	C	D	E	F	G
3	7464146	.668	.0005	.66800 - .00004	.030	4
3	7464150	.668	.006 AND UP	.66800 - .00010	.030	8
3	7464154	.6685	.0005 AND UP	.66850 - .00004	.030	4
3	7464156	.669	.0005	.66900 - .00004	.030	4
3	7464160	.669	.006 AND UP	.66900 - .00010	.030	8
3	7464164	.6695	.0005 AND UP	.66950 - .00004	.030	4
3	7464166	.670	.0005	.67000 - .00004	.030	4
3	7464170	.670	.006 AND UP	.67000 - .00010	.030	8
3	7464174	.6705	.0005 AND UP	.67050 - .00004	.030	4
3	7464176	.671	.0005	.67100 - .00004	.030	4
3	7464180	.671	.006 AND UP	.67100 - .00010	.030	8
3	7464184	.6715	.0005 AND UP	.67150 - .00004	.030	4
3	7464186	.672	.0005	.67200 - .00004	.030	4
3	7464190	.672	.006 AND UP	.67200 - .00010	.030	8
3	7464194	.6725	.0005 AND UP	.67250 - .00004	.030	4
3	7464196	.673	.0005	.67300 - .00004	.030	4
3	7464200	.673	.006 AND UP	.67300 - .00010	.030	8
3	7464204	.6735	.0005 AND UP	.67350 - .00004	.030	4
3	7464206	.674	.0005	.67400 - .00004	.030	4
3	7464210	.674	.006 AND UP	.67400 - .00010	.030	8
3	7464214	.6745	.0005 AND UP	.67450 - .00004	.030	4

Table I. Tabulation of Design and Identification Data (Continued)

FIG. NO.	MARKING ON GAGE HANDLE		TOTAL COMPONENT TOLERANCE	PLUG GAGE DIMENSIONS		FINISH
	FIN GAGE STOCK NUMBER	MAXIMUM COMPONENT DIMENSION		DIAMETER	CHAMFER	
A	B	C	D	E	F	G
3	7464216	.675	.0005	.67500 - .00004	.030	4
3	7464220	.675	.006 AND UP	.67500 - .00010	.030	8
3	7464224	.6755	.0005 AND UP	.67550 - .00004	.030	4
3	7464226	.676	.0005	.67600 - .00004	.030	4
3	7464230	.676	.006 AND UP	.67600 - .00010	.030	8
3	7464234	.6765	.0005 AND UP	.67650 - .00004	.030	4
3	7464236	.677	.0005	.67700 - .00004	.030	4
3	7464240	.677	.006 AND UP	.67700 - .00010	.030	8
3	7464244	.6775	.0005 AND UP	.67750 - .00004	.030	4
3	7464246	.678	.0005	.67800 - .00004	.030	4
3	7464250	.678	.006 AND UP	.67800 - .00010	.030	8
3	7464254	.6785	.0005 AND UP	.67850 - .00004	.030	4
3	7464256	.679	.0005	.67900 - .00004	.030	4
3	7464260	.679	.006 AND UP	.67900 - .00010	.030	8
3	7464264	.6795	.0005 AND UP	.67950 - .00004	.030	4
3	7464266	.680	.0005	.68000 - .00004	.030	4
3	7464270	.680	.006 AND UP	.68000 - .00010	.030	8
3	7464274	.6805	.0005 AND UP	.68050 - .00004	.030	4
3	7464276	.681	.0005	.68100 - .00004	.030	4
3	7464280	.681	.006 AND UP	.68100 - .00010	.030	8
3	7464284	.6815	.0005 AND UP	.68150 - .00004	.030	4

 MIL-STD-111A  
 8 December 1955



Table I. Tabulation of Design and Identification Data (Continued)

FIG. NO.	MARKING ON GAGE HANDLE		TOTAL COMPONENT TOLERANCE	PLUG GAGE DIMENSIONS		FINISH
	FIIN GAGE STOCK NUMBER	MAXIMUM COMPONENT DIMENSION		DIAMETER	CHAMFER	
A	B	C	D	E	F	G
3	7464286	.682	.0005	.68200 - .00004	.030	4
3	7464290	.682	.006 AND UP	.68200 - .00010	.030	8
3	7464294	.6825	.0005 AND UP	.68250 - .00004	.030	4
3	7464296	.683	.0005	.68300 - .00004	.030	4
3	7464300	.683	.006 AND UP	.68300 - .00010	.030	8
3	7464304	.6835	.0005 AND UP	.68350 - .00004	.030	4
3	7464306	.684	.0005	.68400 - .00004	.030	4
3	7464310	.684	.006 AND UP	.68400 - .00010	.030	8
3	7464314	.6845	.0005 AND UP	.68450 - .00004	.030	4
3	7464316	.685	.0005	.68500 - .00004	.030	4
3	7464320	.685	.006 AND UP	.68500 - .00010	.030	8
3	7464324	.6855	.0005 AND UP	.68550 - .00004	.030	4
3	7464326	.686	.0005	.68600 - .00004	.030	4
3	7464330	.686	.006 AND UP	.68600 - .00010	.030	8
3	7464334	.6865	.0005 AND UP	.68650 - .00004	.030	4
3	7464336	.687	.0005	.68700 - .00004	.030	4
3	7464340	.687	.006 AND UP	.68700 - .00010	.030	8
3	7464344	.6875	.0005 AND UP	.68750 - .00004	.030	4
3	7464346	.688	.0005	.68800 - .00004	.030	4
3	7464350	.688	.006 AND UP	.68800 - .00010	.030	8
3	7464354	.6885	.0005 AND UP	.68850 - .00004	.030	4

 MIL-STD-111A  
 8 December 1955

Table I. Tabulation of Design and Identification Data (Continued)

FIG. NO.	MARKING ON GAGE HANDLE		TOTAL COMPONENT TOLERANCE	PLUG GAGE DIMENSIONS		FINISH
	FIIN GAGE STOCK NUMBER	MAXIMUM COMPONENT DIMENSION		DIAMETER	CHAMFER	
A	B	C	D	E	F	G
3	7464356	.689	.0005	.68900 - .00004	.030	4
3	7464360	.689	.006 AND UP	.68900 - .00010	.030	8
3	7464364	.6895	.0005 AND UP	.68950 - .00004	.030	4
3	7464366	.690	.0005	.69000 - .00004	.030	4
3	7464370	.690	.006 AND UP	.69000 - .00010	.030	8
3	7464374	.6905	.0005 AND UP	.69050 - .00004	.030	4
3	7464376	.691	.0005	.69100 - .00004	.030	4
3	7464380	.691	.006 AND UP	.69100 - .00010	.030	8
3	7464384	.6915	.0005 AND UP	.69150 - .00004	.030	4
3	7464386	.692	.0005	.69200 - .00004	.030	4
3	7464390	.692	.006 AND UP	.69200 - .00010	.030	8
3	7464394	.6925	.0005 AND UP	.69250 - .00004	.030	4
3	7464396	.693	.0005	.69300 - .00004	.030	4
3	7464400	.693	.006 AND UP	.69300 - .00010	.030	8
3	7464404	.6935	.0005 AND UP	.69350 - .00004	.030	4
3	7464406	.694	.0005	.69400 - .00004	.030	4
3	7464410	.694	.006 AND UP	.69400 - .00010	.030	8
3	7464414	.6945	.0005 AND UP	.69450 - .00004	.030	4
3	7464416	.695	.0005	.69500 - .00004	.030	4
3	7464420	.695	.006 AND UP	.69500 - .00010	.030	8
3	7464424	.6955	.0005 AND UP	.69550 - .00004	.030	4

MIL-STD-111A  
8 December 1955

Table I. Tabulation of Design and Identification Data (Continued)

FIG. NO.	MARKING ON GAGE HANDLE		TOTAL COMPONENT TOLERANCE	PLUG GAGE DIMENSIONS		FINISH
	FIN GAGE STOCK NUMBER	MAXIMUM COMPONENT DIMENSION		DIAMETER	CHAMFER	
A	B	C	D	E	F	G
3	7464426	.696	.0005	.69600 - .00004	.030	4
3	7464430	.696	.0006 AND UP	.69600 - .00010	.030	8
3	7464434	.6965	.0005 AND UP	.69650 - .00004	.030	4
3	7464436	.697	.0005	.69700 - .00004	.030	4
3	7464440	.697	.0006 AND UP	.69700 - .00010	.030	8
3	7464444	.6975	.0005 AND UP	.69750 - .00004	.030	4
3	7464446	.698	.0005	.69800 - .00004	.030	4
3	7464450	.698	.0006 AND UP	.69800 - .00010	.030	8
3	7464454	.6985	.0005 AND UP	.69850 - .00004	.030	4
3	7464456	.699	.0005	.69900 - .00004	.030	4
3	7464460	.699	.0006 AND UP	.69900 - .00010	.030	8
3	7464464	.6995	.0005 AND UP	.69950 - .00004	.030	4
3	7464466	.700	.0005	.70000 - .00004	.030	4
3	7464470	.700	.0006 AND UP	.70000 - .00010	.030	8
3	7464474	.7005	.0005 AND UP	.70050 - .00004	.030	4
3	7464476	.701	.0005	.70100 - .00004	.030	4
3	7464480	.701	.0006 AND UP	.70100 - .00010	.030	8
3	7464484	.7015	.0005 AND UP	.70150 - .00004	.030	4
3	7464486	.702	.0005	.70200 - .00004	.030	4
3	7464490	.702	.0006 AND UP	.70200 - .00010	.030	8
3	7464494	.7025	.0005 AND UP	.70250 - .00004	.030	4

MIL-STD-111A  
8 December 1955

Table I. Tabulation of Design and Identification Data (Continued)

FIG. NO.	MARKING ON GAGE HANDLE		TOTAL COMPONENT TOLERANCE	PLUG GAGE DIMENSIONS		FINISH
	FIIN GAGE STOCK NUMBER	MAXIMUM COMPONENT DIMENSION		DIAMETER	CHAMFER	
A	B	C	D	E	F	G
3	7464496	.703	.0005	.70300 - .00004	.030	4
3	7464500	.703	.006 AND UP	.70300 - .00010	.030	8
3	7464504	.7035	.0005 AND UP	.70350 - .00004	.030	4
3	7464506	.704	.0005	.70400 - .00004	.030	4
3	7464510	.704	.006 AND UP	.70400 - .00010	.030	8
3	7464514	.7045	.0005 AND UP	.70450 - .00004	.030	4
3	7464516	.705	.0005	.70500 - .00004	.030	4
3	7464520	.705	.006 AND UP	.70500 - .00010	.030	8
3	7464524	.7055	.0005 AND UP	.70550 - .00004	.030	4
3	7464526	.706	.0005	.70600 - .00004	.030	4
3	7464530	.706	.006 AND UP	.70600 - .00010	.030	8
3	7464534	.7065	.0005 AND UP	.70650 - .00004	.030	4
3	7464536	.707	.0005	.70700 - .00004	.030	4
3	7464540	.707	.006 AND UP	.70700 - .00010	.030	8
3	7464544	.7075	.0005 AND UP	.70750 - .00004	.030	4
3	7464546	.708	.0005	.70800 - .00004	.030	4
3	7464550	.708	.006 AND UP	.70800 - .00010	.030	8
3	7464554	.7085	.0005 AND UP	.70850 - .00004	.030	4
3	7464556	.709	.0005	.70900 - .00004	.030	4
3	7464560	.709	.006 AND UP	.70900 - .00010	.030	8
3	7464564	.7095	.0005 AND UP	.70950 - .00004	.030	4

MIL-STD-111A  
8 December 1955

Table I. Tabulation of Design and Identification Data (Continued)

FIG. NO.	MARKING ON GAGE HANDLE		TOTAL COMPONENT TOLERANCE	PLUG GAGE DIMENSIONS		FINISH
	FIN GAGE STOCK NUMBER	MAXIMUM COMPONENT DIMENSION		DIAMETER	CHAMFER	
A	B	C	D	E	F	G
3	7464566	.710	.0005	.71000 - .00004	.030	4
3	7464570	.710	.006 AND UP	.71000 - .00010	.030	8
3	7464574	.7105	.0005 AND UP	.71050 - .00004	.030	4
3	7464576	.711	.0005	.71100 - .00004	.030	4
3	7464580	.711	.006 AND UP	.71100 - .00010	.030	8
3	7464584	.7115	.0005 AND UP	.71150 - .00004	.030	4
3	7464586	.712	.0005	.71200 - .00004	.030	4
3	7464590	.712	.006 AND UP	.71200 - .00010	.030	8
3	7464594	.7125	.0005 AND UP	.71250 - .00004	.030	4
3	7464596	.713	.0005	.71300 - .00004	.030	4
3	7464600	.713	.006 AND UP	.71300 - .00010	.030	8
3	7464604	.7135	.0005 AND UP	.71350 - .00004	.030	4
3	7464606	.714	.0005	.71400 - .00004	.030	4
3	7464610	.714	.006 AND UP	.71400 - .00010	.030	8
3	7464614	.7145	.0005 AND UP	.71450 - .00004	.030	4
3	7464616	.715	.0005	.71500 - .00004	.030	4
3	7464620	.715	.006 AND UP	.71500 - .00010	.030	8
3	7464624	.7155	.0005 AND UP	.71550 - .00004	.030	4
3	7464626	.716	.0005	.71600 - .00004	.030	4
3	7464630	.716	.006 AND UP	.71600 - .00010	.030	8
3	7464634	.7165	.0005 AND UP	.71650 - .00004	.030	4

 MIL-STD-111A  
 8 December 1955

Table I. Tabulation of Design and Identification Data (Continued)

FIG. NO.	MARKING ON GAGE HANDLE		TOTAL COMPONENT TOLERANCE	PLUG GAGE DIMENSIONS		FINISH
	FIN GAGE STOCK NUMBER	MAXIMUM COMPONENT DIMENSION		DIAMETER	CHAMFER	
A	B	C	D	E	F	G
3	7464636	.717	.0005	.71700 - .00004	.030	4
3	7464640	.717	.006 AND UP	.71700 - .00010	.030	8
3	7464644	.7175	.0005 AND UP	.71750 - .00004	.030	4
3	7464646	.718	.0005	.71800 - .00004	.030	4
3	7464650	.718	.006 AND UP	.71800 - .00010	.030	8
3	7464654	.7185	.0005 AND UP	.71850 - .00004	.030	4
3	7464656	.719	.0005	.71900 - .00004	.030	4
3	7464660	.719	.006 AND UP	.71900 - .00010	.030	8
3	7464664	.7195	.0005 AND UP	.71950 - .00004	.030	4
3	7464666	.720	.0005	.72000 - .00004	.030	4
3	7464670	.720	.006 AND UP	.72000 - .00010	.030	8
3	7464674	.7205	.0005 AND UP	.72050 - .00004	.030	4
3	7464676	.721	.0005	.72100 - .00004	.030	4
3	7464680	.721	.006 AND UP	.72100 - .00010	.030	8
3	7464684	.7215	.0005 AND UP	.72150 - .00004	.030	4
3	7464686	.722	.0005	.72200 - .00004	.030	4
3	7464690	.722	.006 AND UP	.72200 - .00010	.030	8
3	7464694	.7225	.0005 AND UP	.72250 - .00004	.030	4
3	7464696	.723	.0005	.72300 - .00004	.030	4
3	7464700	.723	.006 AND UP	.72300 - .00010	.030	8
3	7464704	.7235	.0005 AND UP	.72350 - .00004	.030	4

MIL-STD-111A  
8 December 1955

Table I. Tabulation of Design and Identification Data (Continued)

FIG. NO.	MARKING ON GAGE HANDLE		TOTAL COMPONENT TOLERANCE	PLUG GAGE DIMENSIONS		H FINISH
	FIIN GAGE STOCK NUMBER	MAXIMUM COMPONENT DIMENSION		DIAMETER	CHAMFER	
A	B	C	D	E	F	G
3	7464706	.724	.0005	.72400 - .00004	.030	4
3	7464710	.724	.006 AND UP	.72400 - .00010	.030	8
3	7464714	.7245	.0005 AND UP	.72450 - .00004	.030	4
3	7464716	.725	.0005	.72500 - .00004	.030	4
3	7464720	.725	.006 AND UP	.72500 - .00010	.030	8
3	7464724	.7255	.0005 AND UP	.72550 - .00004	.030	4
3	7464726	.726	.0005	.72600 - .00004	.030	4
3	7464730	.726	.006 AND UP	.72600 - .00010	.030	8
3	7464734	.7265	.0005 AND UP	.72650 - .00004	.030	4
3	7464736	.727	.0005	.72700 - .00004	.030	4
3	7464740	.727	.006 AND UP	.72700 - .00010	.030	8
3	7464744	.7275	.0005 AND UP	.72750 - .00004	.030	4
3	7464746	.728	.0005	.72800 - .00004	.030	4
3	7464750	.728	.006 AND UP	.72800 - .00010	.030	8
3	7464754	.7285	.0005 AND UP	.72850 - .00004	.030	4
3	7464756	.729	.0005	.72900 - .00004	.030	4
3	7464760	.729	.006 AND UP	.72900 - .00010	.030	8
3	7464764	.7295	.0005 AND UP	.72950 - .00004	.030	4
3	7464766	.730	.0005	.73000 - .00004	.030	4
3	7464770	.730	.006 AND UP	.73000 - .00010	.030	8
3	7464774	.7305	.0005 AND UP	.73050 - .00004	.030	4

MIL-STD-111A  
8 December 1955

Table I. Tabulation of Design and Identification Data (Continued)

FIG. NO.	MARKING ON GAGE HANDLE		TOTAL COMPONENT TOLERANCE	PLUG GAGE DIMENSIONS		FINISH
	FIN GAGE STOCK NUMBER	MAXIMUM COMPONENT DIMENSION		DIAMETER	CHAMFER	
A	B	C	D	E	F	G
3	7464776	.731	.0005	.73100 - .00004	.030	4
3	7464780	.731	.006 AND UP	.73100 - .00010	.030	8
3	7464784	.7315	.0005 AND UP	.73150 - .00004	.030	4
3	7464786	.732	.0005	.73200 - .00004	.030	4
3	7464790	.732	.006 AND UP	.73200 - .00010	.030	8
3	7464794	.7325	.0005 AND UP	.73250 - .00004	.030	4
3	7464796	.733	.0005	.73300 - .00004	.030	4
3	7464800	.733	.006 AND UP	.73300 - .00010	.030	8
3	7464804	.7335	.0005 AND UP	.73350 - .00004	.030	4
3	7464806	.734	.0005	.73400 - .00004	.030	4
3	7464810	.734	.006 AND UP	.73400 - .00010	.030	8
3	7464814	.7345	.0005 AND UP	.73450 - .00004	.030	4
3	7464816	.735	.0005	.73500 - .00004	.030	4
3	7464820	.735	.006 AND UP	.73500 - .00010	.030	8
3	7464824	.7355	.0005 AND UP	.73550 - .00004	.030	4
3	7464826	.736	.0005	.73600 - .00004	.030	4
3	7464830	.736	.006 AND UP	.73600 - .00010	.030	8
3	7464834	.7365	.0005 AND UP	.73650 - .00004	.030	4
3	7464836	.737	.0005	.73700 - .00004	.030	4
3	7464840	.737	.006 AND UP	.73700 - .00010	.030	8
3	7464844	.7375	.0005 AND UP	.73750 - .00004	.030	4

MIL-STD-111A  
8 December 1955



Table I. Tabulation of Design and Identification Data (Continued)

FIG. NO.	MARKING ON GAGE HANDLE		TOTAL COMPONENT TOLERANCE	PLUG GAGE DIMENSIONS		FINISH
	FIN GAGE STOCK NUMBER	MAXIMUM COMPONENT DIMENSION		DIAMETER	CHAMFER	
A	B	C	D	E	F	G
3	7464846	.738	.0005	.73800 - .00004	.030	4
3	7464850	.738	.006 AND UP	.73800 - .00010	.030	8
3	7464854	.7385	.0005 AND UP	.73850 - .00004	.030	4
3	7464856	.739	.0005	.73900 - .00004	.030	4
3	7464860	.739	.006 AND UP	.73900 - .00010	.030	8
3	7464864	.7395	.0005 AND UP	.73950 - .00004	.030	4
3	7464866	.740	.0005	.74000 - .00004	.030	4
3	7464870	.740	.006 AND UP	.74000 - .00010	.030	8
3	7464874	.7405	.0005 AND UP	.74050 - .00004	.030	4
3	7464876	.741	.0005	.74100 - .00004	.030	4
3	7464880	.741	.006 AND UP	.74100 - .00010	.030	8
3	7464884	.7415	.0005 AND UP	.74150 - .00004	.030	4
3	7464886	.742	.0005	.74200 - .00004	.030	4
3	7464890	.742	.006 AND UP	.74200 - .00010	.030	8
3	7464894	.7425	.0005 AND UP	.74250 - .00004	.030	4
3	7464896	.743	.0005	.74300 - .00004	.030	4
3	7464900	.743	.006 AND UP	.74300 - .00010	.030	8
3	7464904	.7435	.0005 AND UP	.74350 - .00004	.030	4
3	7464906	.744	.0005	.74400 - .00004	.030	4
3	7464910	.744	.006 AND UP	.74400 - .00010	.030	8
3	7464914	.7445	.0005 AND UP	.74450 - .00004	.030	4

MIL-STD-111A  
8 December 1955

Table I. Tabulation of Design and Identification Data (Continued)

FIG. NO.	MARKING ON GAGE HANDLE		TOTAL COMPONENT TOLERANCE	PLUG GAGE DIMENSIONS		FINISH
	FIN GAGE STOCK NUMBER	MAXIMUM COMPONENT DIMENSION		DIAMETER	CHAMFER	
A	B	C	D	E	F	G
3	7464916	.745	.0005	.74500 - .00004	.030	4
3	7464920	.745	.006 AND UP	.74500 - .00010	.030	8
3	7464924	.7455	.0005 AND UP	.74550 - .00004	.030	4
3	7464926	.746	.0005	.74600 - .00004	.030	4
3	7464930	.746	.006 AND UP	.74600 - .00010	.030	8
3	7464934	.7465	.0005 AND UP	.74650 - .00004	.030	4
3	7464936	.747	.0005	.74700 - .00004	.030	4
3	7464940	.747	.006 AND UP	.74700 - .00010	.030	8
3	7464944	.7475	.0005 AND UP	.74750 - .00004	.030	4
3	7464946	.748	.0005	.74800 - .00004	.030	4
3	7464950	.748	.006 AND UP	.74800 - .00010	.030	8
3	7464954	.7485	.0005 AND UP	.74850 - .00004	.030	4
3	7464956	.749	.0005	.74900 - .00004	.030	4
3	7464960	.749	.006 AND UP	.74900 - .00010	.030	8
3	7464964	.7495	.0005 AND UP	.74950 - .00004	.030	4
3	7464966	.750	.0005	.75000 - .00004	.030	4
3	7464970	.750	.006 AND UP	.75000 - .00010	.030	8
3	7464974	.7505	.0005 AND UP	.75050 - .00004	.030	4
3	7464976	.751	.0005	.75100 - .00004	.030	4
3	7464980	.751	.006 AND UP	.75100 - .00010	.030	8
3	7464984	.7515	.0005 AND UP	.75150 - .00004	.030	4

 MIL-STD-111A  
 8 December 1955

Table I. Tabulation of Design and Identification Data (Continued)

FIG. NO.	MARKING ON GAGE HANDLE		TOTAL COMPONENT TOLERANCE	PLUG GAGE DIMENSIONS		FINISH
	FIN GAGE STOCK NUMBER	MAXIMUM COMPONENT DIMENSION		DIAMETER	CHAMFER	
A	B	C	D	E	F	G
3	7464986	.752	.0005	.75200 - .00004	.030	4
3	7464990	.752	.006 AND UP	.75200 - .00010	.030	8
3	7464994	.7525	.0005 AND UP	.75250 - .00004	.030	4
3	7464996	.753	.0005	.75300 - .00004	.030	4
3	7465000	.753	.006 AND UP	.75300 - .00010	.030	8
3	7465004	.7535	.0005 AND UP	.75350 - .00004	.030	4
3	7465006	.754	.0005	.75400 - .00004	.030	4
3	7465010	.754	.006 AND UP	.75400 - .00010	.030	8
3	7465014	.7545	.0005 AND UP	.75450 - .00004	.030	4
3	7465016	.755	.0005	.75500 - .00004	.030	4
3	7465020	.755	.006 AND UP	.75500 - .00010	.030	8
3	7465024	.7555	.0005 AND UP	.75550 - .00004	.030	4
3	7465026	.756	.0005	.75600 - .00004	.030	4
3	7465030	.756	.006 AND UP	.75600 - .00010	.030	8
3	7465034	.7565	.0005 AND UP	.75650 - .00004	.030	4
3	7465036	.757	.0005	.75700 - .00004	.030	4
3	7465040	.757	.006 AND UP	.75700 - .00010	.030	8
3	7465044	.7575	.0005 AND UP	.75750 - .00004	.030	4
3	7465046	.758	.0005	.75800 - .00004	.030	4
3	7465050	.758	.006 AND UP	.75800 - .00010	.030	8
3	7465054	.7585	.0005 AND UP	.75850 - .00004	.030	4

MIL-STD-111A  
8 December 1955

Table I. Tabulation of Design and Identification Data (Continued)

FIG. NO.	MARKING ON GAGE HANDLE		TOTAL COMPONENT TOLERANCE	PLUG GAGE DIMENSIONS		FINISH
	FIN GAGE STOCK NUMBER	MAXIMUM COMPONENT DIMENSION		DIAMETER	CHAMFER	
A	B	C	D	E	F	G
3	7465056	.759	.0005	.75900 - .00004	.030	4
3	7465060	.759	.006 AND UP	.75900 - .00010	.030	8
3	7465064	.7595	.0005 AND UP	.75950 - .00004	.030	4
3	7465066	.760	.0005	.76000 - .00004	.030	4
3	7465070	.760	.006 AND UP	.76000 - .00010	.030	8
3	7465074	.7605	.0005 AND UP	.76050 - .00004	.030	4
3	7465076	.761	.0005	.76100 - .00004	.030	4
3	7465080	.761	.006 AND UP	.76100 - .00010	.030	8
3	7465084	.7615	.0005 AND UP	.76150 - .00004	.030	4
3	7465086	.762	.0005	.76200 - .00004	.030	4
3	7465090	.762	.006 AND UP	.76200 - .00010	.030	8
3	7465094	.7625	.0005 AND UP	.76250 - .00004	.030	4
3	7465096	.763	.0005	.76300 - .00004	.030	4
3	7465100	.763	.006 AND UP	.76300 - .00010	.030	8
3	7465104	.7635	.0005 AND UP	.76350 - .00004	.030	4
3	7465106	.764	.0005	.76400 - .00004	.030	4
3	7465110	.764	.006 AND UP	.76400 - .00010	.030	8
3	7465114	.7645	.0005 AND UP	.76450 - .00004	.030	4
3	7465116	.765	.0005	.76500 - .00004	.030	4
3	7465120	.765	.006 AND UP	.76500 - .00010	.030	8
3	7465124	.7655	.0005 AND UP	.76550 - .00004	.030	4

MIL-STD-111A  
8 December 1955

Table I. Tabulation of Design and Identification Data (Continued)

FIG. NO.	MARKING ON GAGE HANDLE		TOTAL COMPONENT TOLERANCE	PLUG GAGE DIMENSIONS		FINISH
	FIN GAGE STOCK NUMBER	MAXIMUM COMPONENT DIMENSION		DIAMETER	CHAMFER	
A	B	C	D	E	F	G
3	7465126	.766	.0005	.76600 - .00004	.030	4
3	7465130	.766	.006 AND UP	.76600 - .00010	.030	8
3	7465134	.7665	.0005 AND UP	.76650 - .00004	.030	4
3	7465136	.767	.0005	.76700 - .00004	.030	4
3	7465140	.767	.006 AND UP	.76700 - .00010	.030	8
3	7465144	.7675	.0005 AND UP	.76750 - .00004	.030	4
3	7465146	.768	.0005	.76800 - .00004	.030	4
3	7465150	.768	.006 AND UP	.76800 - .00010	.030	8
3	7465154	.7685	.0005 AND UP	.76850 - .00004	.030	4
3	7465156	.769	.0005	.76900 - .00004	.030	4
3	7465160	.769	.006 AND UP	.76900 - .00010	.030	8
3	7465164	.7695	.0005 AND UP	.76950 - .00004	.030	4
3	7465166	.770	.0005	.77000 - .00004	.030	4
3	7465170	.770	.006 AND UP	.77000 - .00010	.030	8
3	7465174	.7705	.0005 AND UP	.77050 - .00004	.030	4
3	7465176	.771	.0005	.77100 - .00004	.030	4
3	7465180	.771	.006 AND UP	.77100 - .00010	.030	8
3	7465184	.7715	.0005 AND UP	.77150 - .00004	.030	4
3	7465186	.772	.0005	.77200 - .00004	.030	4
3	7465190	.772	.006 AND UP	.77200 - .00010	.030	8
3	7465194	.7725	.0005 AND UP	.77250 - .00004	.030	4

MIL-STD-111A  
8 December 1955

Table I. Tabulation of Design and Identification Data (Continued)

FIG. NO.	MARKING ON GAGE HANDLE		TOTAL COMPONENT TOLERANCE	PLUG GAGE DIMENSIONS		FINISH
	FIIN GAGE STOCK NUMBER	MAXIMUM COMPONENT DIMENSION		DIAMETER	CHANFER	
A	B	C	D	E	F	G
3	7465196	.773	.0005	.77300 - .00004	.030	4
3	7465200	.773	.0006 AND UP	.77300 - .00010	.030	8
3	7465204	.7735	.0005 AND UP	.77350 - .00004	.030	4
3	7465206	.774	.0005	.77400 - .00004	.030	4
3	7465210	.774	.0006 AND UP	.77400 - .00010	.030	8
3	7465214	.7745	.0005 AND UP	.77450 - .00004	.030	4
3	7465216	.775	.0005	.77500 - .00004	.030	4
3	7465220	.775	.0006 AND UP	.77500 - .00010	.030	8
3	7465224	.7755	.0005 AND UP	.77550 - .00004	.030	4
3	7465226	.776	.0005	.77600 - .00004	.030	4
3	7465230	.776	.0006 AND UP	.77600 - .00010	.030	8
3	7465234	.7765	.0005 AND UP	.77650 - .00004	.030	4
3	7465236	.777	.0005	.77700 - .00004	.030	4
3	7465240	.777	.0006 AND UP	.77700 - .00010	.030	8
3	7465244	.7775	.0005 AND UP	.77750 - .00004	.030	4
3	7465246	.778	.0005	.77800 - .00004	.030	4
3	7465250	.778	.0006 AND UP	.77800 - .00010	.030	8
3	7465254	.7785	.0005 AND UP	.77850 - .00004	.030	4
3	7465256	.779	.0005	.77900 - .00004	.030	4
3	7465260	.779	.0006 AND UP	.77900 - .00010	.030	8
3	7465264	.7795	.0005 AND UP	.77950 - .00004	.030	4

MIL-STD-111A  
8 December 1955

Table I. Tabulation of Design and Identification Data (Continued)

FIG. NO.	MARKING ON GAGE HANDLE		TOTAL COMPONENT TOLERANCE	PLUG GAGE DIMENSIONS		FINISH
	FIN GAGE STOCK NUMBER	MAXIMUM COMPONENT DIMENSION		DIAMETER	CHAMFER	
A	B	C	D	E	F	G
3	7465266	.780	.0005	.78000 - .00004	.030	4
3	7465270	.780	.006 AND UP	.78000 - .00010	.030	8
3	7465274	.7805	.0005 AND UP	.78050 - .00004	.030	4
3	7465276	.781	.0005	.78100 - .00004	.030	4
3	7465280	.781	.006 AND UP	.78100 - .00010	.030	8
3	7465284	.7815	.0005 AND UP	.78150 - .00004	.030	4
3	7465286	.782	.0005	.78200 - .00004	.030	4
3	7465290	.782	.006 AND UP	.78200 - .00010	.030	8
3	7465294	.7825	.0005 AND UP	.78250 - .00004	.030	4
3	7465296	.783	.0005	.78300 - .00004	.030	4
3	7465300	.783	.006 AND UP	.78300 - .00010	.030	8
3	7465304	.7835	.0005 AND UP	.78350 - .00004	.030	4
3	7465306	.784	.0005	.78400 - .00004	.030	4
3	7465310	.784	.006 AND UP	.78400 - .00010	.030	8
3	7465314	.7845	.0005 AND UP	.78450 - .00004	.030	4
3	7465316	.785	.0005	.78500 - .00004	.030	4
3	7465320	.785	.006 AND UP	.78500 - .00010	.030	8
3	7465324	.7855	.0005 AND UP	.78550 - .00004	.030	4
3	7465326	.786	.0005	.78600 - .00004	.030	4
3	7465330	.786	.006 AND UP	.78600 - .00010	.030	8
3	7465334	.7865	.0005 AND UP	.78650 - .00004	.030	4

MIL-STD-111A  
8 December 1955

Table I. Tabulation of Design and Identification Data (Continued)

FIG. NO.	MARKING ON GAGE HANDLE		TOTAL COMPONENT TOLERANCE	PLUG GAGE DIMENSIONS		FINISH
	FIN GAGE STOCK NUMBER	MAXIMUM COMPONENT DIMENSION		DIAMETER	CHAMFER	
A	B	C	D	E	F	G
3	7465336	.787	.0005	.78700 - .00004	.030	4
3	7465340	.787	.006 AND UP	.78700 - .00010	.030	8
3	7465344	.7875	.0005 AND UP	.78750 - .00004	.030	4
3	7465346	.788	.0005	.78800 - .00004	.030	4
3	7465350	.788	.006 AND UP	.78800 - .00010	.030	8
3	7465354	.7885	.0005 AND UP	.78850 - .00004	.030	4
3	7465356	.789	.0005	.78900 - .00004	.030	4
3	7465360	.789	.006 AND UP	.78900 - .00010	.030	8
3	7465364	.7895	.0005 AND UP	.78950 - .00004	.030	4
3	7465366	.790	.0005	.79000 - .00004	.030	4
3	7465370	.790	.006 AND UP	.79000 - .00010	.030	8
3	7465374	.7905	.0005 AND UP	.79050 - .00004	.030	4
3	7465376	.791	.0005	.79100 - .00004	.030	4
3	7465380	.791	.006 AND UP	.79100 - .00010	.030	8
3	7465384	.7915	.0005 AND UP	.79150 - .00004	.030	4
3	7465386	.792	.0005	.79200 - .00004	.030	4
3	7465390	.792	.006 AND UP	.79200 - .00010	.030	8
3	7465394	.7925	.0005 AND UP	.79250 - .00004	.030	4
3	7465396	.793	.0005	.79300 - .00004	.030	4
3	7465400	.793	.006 AND UP	.79300 - .00010	.030	8
3	7465404	.7935	.0005 AND UP	.79350 - .00004	.030	4

MIL-STD-111A  
8 December 1955



Table I. Tabulation of Design and Identification Data (Continued)

FIG. NO.	MARKING ON GAGE HANDLE		TOTAL COMPONENT TOLERANCE	PLUG GAGE DIMENSIONS		FINISH
	FIIN GAGE STOCK NUMBER	MAXIMUM COMPONENT DIMENSION		DIAMETER	CHANFER	
A	B	C	D	E	F	G
3	7465406	.794	.0005	.79400 - .00004	.030	4
3	7465410	.794	.006 AND UP	.79400 - .00010	.030	8
3	7465414	.7945	.0005 AND UP	.79450 - .00004	.030	4
3	7465416	.795	.0005	.79500 - .00004	.030	4
3	7465420	.795	.006 AND UP	.79500 - .00010	.030	8
3	7465424	.7955	.0005 AND UP	.79550 - .00004	.030	4
3	7465426	.796	.0005	.79600 - .00004	.030	4
3	7465430	.796	.006 AND UP	.79600 - .00010	.030	8
3	7465434	.7965	.0005 AND UP	.79650 - .00004	.030	4
3	7465436	.797	.0005	.79700 - .00004	.030	4
3	7465440	.797	.006 AND UP	.79700 - .00010	.030	8
3	7465444	.7975	.0005 AND UP	.79750 - .00004	.030	4
3	7465446	.798	.0005	.79800 - .00004	.030	4
3	7465450	.798	.006 AND UP	.79800 - .00010	.030	8
3	7465454	.7985	.0005 AND UP	.79850 - .00004	.030	4
3	7465456	.799	.0005	.79900 - .00004	.030	4
3	7465460	.799	.006 AND UP	.79900 - .00010	.030	8
3	7465464	.7995	.0005 AND UP	.79950 - .00004	.030	4
3	7465466	.800	.0005	.80000 - .00004	.030	4
3	7465470	.800	.006 AND UP	.80000 - .00010	.030	8
3	7465474	.8005	.0005 AND UP	.80050 - .00004	.030	4

MIL-STD-111A  
8 December 1955

Table I. Tabulation of Design and Identification Data (Continued)

FIG. NO.	MARKING ON GAGE HANDLE		TOTAL COMPONENT TOLERANCE	PLUG GAGE DIMENSIONS		FINISH
	FIN GAGE STOCK NUMBER	MAXIMUM COMPONENT DIMENSION		DIAMETER	CHAMFER	
A	B	C	D	E	F	G
3	7465476	.801	.0005	.80100 - .00004	.030	4
3	7465480	.801	.006 AND UP	.80100 - .00010	.030	8
3	7465484	.8015	.0005 AND UP	.80150 - .00004	.030	4
3	7465486	.802	.0005	.80200 - .00004	.030	4
3	7465490	.802	.006 AND UP	.80200 - .00010	.030	8
3	7465494	.8025	.0005 AND UP	.80250 - .00004	.030	4
3	7465496	.803	.0005	.80300 - .00004	.030	4
3	7465500	.803	.006 AND UP	.80300 - .00010	.030	8
3	7465504	.8035	.0005 AND UP	.80350 - .00004	.030	4
3	7465506	.804	.0005	.80400 - .00004	.030	4
3	7465510	.804	.006 AND UP	.80400 - .00010	.030	8
3	7465514	.8045	.0005 AND UP	.80450 - .00004	.030	4
3	7465516	.805	.0005	.80500 - .00004	.030	4
3	7465520	.805	.006 AND UP	.80500 - .00010	.030	8
3	7465524	.8055	.0005 AND UP	.80550 - .00004	.030	4
3	7465526	.806	.0005	.80600 - .00004	.030	4
3	7465530	.806	.006 AND UP	.80600 - .00010	.030	8
3	7465534	.8065	.0005 AND UP	.80650 - .00004	.030	4
3	7465536	.807	.0005	.80700 - .00004	.030	4
3	7465540	.807	.006 AND UP	.80700 - .00010	.030	8
3	7465544	.8075	.0005 AND UP	.80750 - .00004	.030	4

MIL-STD-111A  
8 December 1955

Table I. Tabulation of Design and Identification Data (Continued)

FIG. NO.	MARKING ON GAGE HANDLE		TOTAL COMPONENT TOLERANCE	PLUG GAGE DIMENSIONS		FINISH
	FIIN GAGE STOCK NUMBER	MAXIMUM COMPONENT DIMENSION		DIAMETER	CHAMFER	
A	B	C	D	E	F	G
3	7465546	.808	.0005	.80800 - .00004	.030	4
3	7465550	.808	.006 AND UP	.80800 - .00010	.030	8
3	7465554	.8085	.0005 AND UP	.80850 - .00004	.030	4
3	7465556	.809	.0005	.80900 - .00004	.030	4
3	7465560	.809	.006 AND UP	.80900 - .00010	.030	8
3	7465564	.8095	.0005 AND UP	.80950 - .00004	.030	4
3	7465566	.810	.0005	.81000 - .00004	.030	4
3	7465570	.810	.006 AND UP	.81000 - .00010	.030	8
3	7465574	.8105	.0005 AND UP	.81050 - .00004	.030	4
3	7465576	.811	.0005	.81100 - .00004	.030	4
3	7465580	.811	.006 AND UP	.81100 - .00010	.030	8
3	7465584	.8115	.0005 AND UP	.81150 - .00004	.030	4
3	7465586	.812	.0005	.81200 - .00004	.030	4
3	7465590	.812	.006 AND UP	.81200 - .00010	.030	8
3	7465594	.8125	.0005 AND UP	.81250 - .00004	.030	4
3	7465596	.813	.0005	.81300 - .00004	.030	4
3	7465600	.813	.006 AND UP	.81300 - .00010	.030	8
3	7465604	.8135	.0005 AND UP	.81350 - .00004	.030	4
3	7465606	.814	.0005	.81400 - .00004	.030	4
3	7465610	.814	.006 AND UP	.81400 - .00010	.030	8
3	7465614	.8145	.0005 AND UP	.81450 - .00004	.030	4

MIL-STD-111A  
8 December 1955

Table I. Tabulation of Design and Identification Data (Continued)

FIG. NO.	MARKING ON GAGE HANDLE		TOTAL COMPONENT TOLERANCE	PLUG GAGE DIMENSIONS		FINISH
	FIN GAGE STOCK NUMBER	MAXIMUM COMPONENT DIMENSION		DIAMETER	CHAMFER	
A	B	C	D	E	F	G
3	7465616	.815	.0005	.81500 - .00004	.030	4
3	7465620	.815	.006 AND UP	.81500 - .00010	.030	8
3	7465624	.8155	.0005 AND UP	.81550 - .00004	.030	4
3	7465626	.816	.0005	.81600 - .00004	.030	4
3	7465630	.816	.006 AND UP	.81600 - .00010	.030	8
3	7465634	.8165	.0005 AND UP	.81650 - .00004	.030	4
3	7465636	.817	.0005	.81700 - .00004	.030	4
3	7465640	.817	.006 AND UP	.81700 - .00010	.030	8
3	7465644	.8175	.0005 AND UP	.81750 - .00004	.030	4
3	7465646	.818	.0005	.81800 - .00004	.030	4
3	7465650	.818	.006 AND UP	.81800 - .00010	.030	8
3	7465654	.8185	.0005 AND UP	.81850 - .00004	.030	4
3	7465656	.819	.0005	.81900 - .00004	.030	4
3	7465660	.819	.006 AND UP	.81900 - .00010	.030	8
3	7465664	.8195	.0005 AND UP	.81950 - .00004	.030	4
3	7465666	.820	.0005	.82000 - .00004	.030	4
3	7465670	.820	.006 AND UP	.82000 - .00010	.030	8
3	7465674	.8205	.0005 AND UP	.82050 - .00004	.030	4
3	7465676	.821	.0005	.82100 - .00004	.030	4
3	7465680	.821	.006 AND UP	.82100 - .00010	.030	8
3	7465684	.8215	.0005 AND UP	.82150 - .00004	.030	4

MIL-STD-111A  
8 December 1955

Table I. Tabulation of Design and Identification Data (Continued)

FIG. NO.	MARKING ON GAGE HANDLE		TOTAL COMPONENT TOLERANCE	PLUG GAGE DIMENSIONS		FINISH
	FIIN GAGE STOCK NUMBER	MAXIMUM COMPONENT DIMENSION		DIAMETER	CHAMFER	
A	B	C	D	E	F	G
3	7465686	.822	.0005	.82200 - .00004	.030	4
3	7465690	.822	.006 AND UP	.82200 - .00010	.030	8
3	7465694	.8225	.0005 AND UP	.82250 - .00004	.030	4
3	7465696	.823	.0005	.82300 - .00004	.030	4
3	7465700	.823	.006 AND UP	.82300 - .00010	.030	8
3	7465701	.8235	.0005 AND UP	.82350 - .00004	.030	4
3	7465706	.824	.0005	.82400 - .00004	.030	4
3	7465710	.824	.006 AND UP	.82400 - .00010	.030	8
3	7465714	.8245	.0005 AND UP	.82450 - .00004	.030	4
3	7465716	.825	.0005	.82500 - .00004	.030	4
3	7465720	.825	.006 AND UP	.82500 - .00010	.030	8
3	7465724	.8255	.0005 AND UP	.82550 - .00004	.030	4
3	7465726	.826	.001	.82600 - .00006	.030	4
3	7465730	.826	.006 AND UP	.82600 - .00012	.030	8
3	7465734	.827	.001	.82700 - .00006	.030	4
3	7465738	.827	.006 AND UP	.82700 - .00012	.030	8
3	7465742	.828	.001	.82800 - .00006	.030	4
3	7465746	.828	.006 AND UP	.82800 - .00012	.030	8
3	7465750	.829	.001	.82900 - .00006	.030	4
3	7465754	.829	.006 AND UP	.82900 - .00012	.030	8
3	7465758	.830	.001	.83000 - .00006	.030	4
3	7465762	.830	.006 AND UP	.83000 - .00012	.030	8

MIL-STD-111A  
8 December 1955

Table I. Tabulation of Design and Identification Data (Continued)

FIG. NO.	MARKING ON GAGE HANDLE		TOTAL COMPONENT TOLERANCE	PLUG GAGE DIMENSIONS		FINISH
	FIIN GAGE STOCK NUMBER	MAXIMUM COMPONENT DIMENSION		DIAMETER	CHAMFER	
A	B	C	D	E	F	G
3	7465766	.831	.001	.83100 - .00006	.030	4
3	7465770	.831	.006 AND UP	.83100 - .00012	.030	8
3	7465774	.832	.001	.83200 - .00006	.030	4
3	7465778	.832	.006 AND UP	.83200 - .00012	.030	8
3	7465782	.833	.001	.83300 - .00006	.030	4
3	7465786	.833	.006 AND UP	.83300 - .00012	.030	8
3	7465790	.834	.001	.83400 - .00006	.030	4
3	7465794	.834	.006 AND UP	.83400 - .00012	.030	8
3	7465798	.835	.001	.83500 - .00006	.030	4
3	7465802	.835	.006 AND UP	.83500 - .00012	.030	8
3	7465806	.836	.001	.83600 - .00006	.030	4
3	7465810	.836	.006 AND UP	.83600 - .00012	.030	8
3	7465814	.837	.001	.83700 - .00006	.030	4
3	7465818	.837	.006 AND UP	.83700 - .00012	.030	8
3	7465822	.838	.001	.83800 - .00006	.030	4
3	7465826	.838	.006 AND UP	.83800 - .00012	.030	8
3	7465830	.839	.001	.83900 - .00006	.030	4
3	7465834	.839	.006 AND UP	.83900 - .00012	.030	8
3	7465838	.840	.001	.84000 - .00006	.030	4
3	7465842	.840	.006 AND UP	.84000 - .00012	.030	8
3	7465846	.841	.001	.84100 - .00006	.030	4
3	7465850	.841	.006 AND UP	.84100 - .00012	.030	8
3	7465854	.842	.001	.84200 - .00006	.030	4
3	7465858	.842	.006 AND UP	.84200 - .00012	.030	8

MIL-STD-111A  
8 December 1955

Table I. Tabulation of Design and Identification Data (Continued)

FIG. NO.	MARKING ON GAGE HANDLE		TOTAL COMPONENT TOLERANCE	PLUG GAGE DIMENSIONS		FINISH
	FIN GAGE STOCK NUMBER	MAXIMUM COMPONENT DIMENSION		DIAMETER	CHAMFER	
A	B	C	D	E	F	G
3	7465862	.843	.001	.84300 - .00006	.030	4
3	7465866	.843	.006 AND UP	.84300 - .00012	.030	8
3	7465870	.844	.001	.84400 - .00006	.030	4
3	7465874	.844	.006 AND UP	.84400 - .00012	.030	8
3	7465878	.845	.001	.84500 - .00006	.030	4
3	7465882	.845	.006 AND UP	.84500 - .00012	.030	8
3	7465886	.846	.001	.84600 - .00006	.030	4
3	7465890	.846	.006 AND UP	.84600 - .00012	.030	8
3	7465894	.847	.001	.84700 - .00006	.030	4
3	7465898	.847	.006 AND UP	.84700 - .00012	.030	8
3	7465902	.848	.001	.84800 - .00006	.030	4
3	7465906	.848	.006 AND UP	.84800 - .00012	.030	8
3	7465910	.849	.001	.84900 - .00006	.030	4
3	7465914	.849	.006 AND UP	.84900 - .00012	.030	8
3	7465918	.850	.001	.85000 - .00006	.030	4
3	7465922	.850	.006 AND UP	.85000 - .00012	.030	8
3	7465926	.851	.001	.85100 - .00006	.030	4
3	7465930	.851	.006 AND UP	.85100 - .00012	.030	8
3	7465934	.852	.001	.85200 - .00006	.030	4
3	7465938	.852	.006 AND UP	.85200 - .00012	.030	8
3	7465942	.853	.001	.85300 - .00006	.030	4
3	7465946	.853	.006 AND UP	.85300 - .00012	.030	8
3	7465950	.854	.001	.85400 - .00006	.030	4
3	7465954	.854	.006 AND UP	.85400 - .00012	.030	8

MIL-STD-111A  
8 December 1955

Table I. Tabulation of Design and Identification Data (Continued)

FIG. NO.	MARKING ON GAGE HANDLE		TOTAL COMPONENT TOLERANCE	PLUG GAGE DIMENSIONS		FINISH
	FIN GAGE STOCK NUMBER	MAXIMUM COMPONENT DIMENSION		DIAMETER	CHAMFER	
A	B	C	D	E	F	G
3	7465958	.855	.001	.85500 - .00006	.030	4
3	7465962	.855	.006 AND UP	.85500 - .00012	.030	8
3	7465966	.856	.001	.85600 - .00006	.030	4
3	7465970	.856	.006 AND UP	.85600 - .00012	.030	8
3	7465974	.857	.001	.85700 - .00006	.030	4
3	7465978	.857	.006 AND UP	.85700 - .00012	.030	8
3	7465982	.858	.001	.85800 - .00006	.030	4
3	7465986	.858	.006 AND UP	.85800 - .00012	.030	8
3	7465990	.859	.001	.85900 - .00006	.030	4
3	7465994	.859	.006 AND UP	.85900 - .00012	.030	8
3	7465998	.860	.001	.86000 - .00006	.030	4
3	7466002	.860	.006 AND UP	.86000 - .00012	.030	8
3	7466006	.861	.001	.86100 - .00006	.030	4
3	7466010	.861	.006 AND UP	.86100 - .00012	.030	8
3	7466014	.862	.001	.86200 - .00006	.030	4
3	7466018	.862	.006 AND UP	.86200 - .00012	.030	8
3	7466022	.863	.001	.86300 - .00006	.030	4
3	7466026	.863	.006 AND UP	.86300 - .00012	.030	8
3	7466030	.864	.001	.86400 - .00006	.030	4
3	7466034	.864	.006 AND UP	.86400 - .00012	.030	8
3	7466038	.865	.001	.86500 - .00006	.030	4
3	7466042	.865	.006 AND UP	.86500 - .00012	.030	8
3	7466046	.866	.001	.86600 - .00006	.030	4
3	7466050	.866	.006 AND UP	.86600 - .00012	.030	8

MIL-STD-111A  
8 December 1955



Table I. Tabulation of Design and Identification Data (Continued)

FIG. NO.	MARKING ON GAGE HANDLE		TOTAL COMPONENT TOLERANCE	PLUG GAGE DIMENSIONS		FINISH
	FIIN GAGE STOCK NUMBER	MAXIMUM COMPONENT DIMENSION		DIAMETER	CHAMFER	
A	B	C	D	E	F	G
3	7466054	.867	.001	.86700 - .00006	.030	4
3	7466058	.867	.006 AND UP	.86700 - .00012	.030	8
3	7466062	.868	.001	.86800 - .00006	.030	4
3	7466066	.868	.006 AND UP	.86800 - .00012	.030	8
3	7466070	.869	.001	.86900 - .00006	.030	4
3	7466074	.869	.006 AND UP	.86900 - .00012	.030	8
3	7466078	.870	.001	.87000 - .00006	.030	4
3	7466082	.870	.006 AND UP	.87000 - .00012	.030	8
3	7466086	.871	.001	.87100 - .00006	.030	4
3	7466090	.871	.006 AND UP	.87100 - .00012	.030	8
3	7466094	.872	.001	.87200 - .00006	.030	4
3	7466098	.872	.006 AND UP	.87200 - .00012	.030	8
3	7466102	.873	.001	.87300 - .00006	.030	4
3	7466106	.873	.006 AND UP	.87300 - .00012	.030	8
3	7466110	.874	.001	.87400 - .00006	.030	4
3	7466114	.874	.006 AND UP	.87400 - .00012	.030	8
3	7466118	.875	.001	.87500 - .00006	.030	4
3	7466122	.875	.006 AND UP	.87500 - .00012	.030	8
3	7466126	.876	.001	.87600 - .00006	.030	4
3	7466130	.876	.006 AND UP	.87600 - .00012	.030	8
3	7466134	.877	.001	.87700 - .00006	.030	4
3	7466138	.877	.006 AND UP	.87700 - .00012	.030	8
3	7466142	.878	.001	.87800 - .00006	.030	4
3	7466146	.878	.006 AND UP	.87800 - .00012	.030	8

MIL-STD-111A  
8 December 1955

Table I. Tabulation of Design and Identification Data (Continued)

FIG. NO.	MARKING ON GAGE HANDLE		TOTAL COMPONENT TOLERANCE	PLUG GAGE DIMENSIONS		FINISH
	FIIN GAGE STOCK NUMBER	MAXIMUM COMPONENT DIMENSION		DIAMETER	CHAMFER	
A	B	C	D	E	F	G
3	7466150	.879	.001	.87900 - .00006	.030	4
3	7466154	.879	.006 AND UP	.87900 - .00012	.030	8
3	7466158	.880	.001	.88000 - .00006	.030	4
3	7466162	.880	.006 AND UP	.88000 - .00012	.030	8
3	7466166	.881	.001	.88100 - .00006	.030	4
3	7466170	.881	.006 AND UP	.88100 - .00012	.030	8
3	7466174	.882	.001	.88200 - .00006	.030	4
3	7466178	.882	.006 AND UP	.88200 - .00012	.030	8
3	7466182	.883	.001	.88300 - .00006	.030	4
3	7466186	.883	.006 AND UP	.88300 - .00012	.030	8
3	7466190	.884	.001	.88400 - .00006	.030	4
3	7466194	.884	.006 AND UP	.88400 - .00012	.030	8
3	7466198	.885	.001	.88500 - .00006	.030	4
3	7466202	.885	.006 AND UP	.88500 - .00012	.030	8
3	7466206	.886	.001	.88600 - .00006	.030	4
3	7466210	.886	.006 AND UP	.88600 - .00012	.030	8
3	7466214	.887	.001	.88700 - .00006	.030	4
3	7466218	.887	.006 AND UP	.88700 - .00012	.030	8
3	7466222	.888	.001	.88800 - .00006	.030	4
3	7466226	.888	.006 AND UP	.88800 - .00012	.030	8
3	7466230	.889	.001	.88900 - .00006	.030	4
3	7466234	.889	.006 AND UP	.88900 - .00012	.030	8
3	7466238	.890	.001	.89000 - .00006	.030	4
3	7466242	.890	.006 AND UP	.89000 - .00012	.030	8

MIL-STD-111A  
8 December 1955

Table I. Tabulation of Design and Identification Data (Continued)

FIG. NO.	MARKING ON GAGE HANDLE		TOTAL COMPONENT TOLERANCE	PLUG GAGE DIMENSIONS		FINISH
	FIN GAGE STOCK NUMBER	MAXIMUM COMPONENT DIMENSION		DIAMETER	CHAMFER	
A	B	C	D	E	F	G
3	7466246	.891	.001	.89100 - .00006	.030	4
3	7466250	.891	.006 AND UP	.89100 - .00012	.030	8
3	7466254	.892	.001	.89200 - .00006	.030	4
3	7466258	.892	.006 AND UP	.89200 - .00012	.030	8
3	7466262	.893	.001	.89300 - .00006	.030	4
3	7466266	.893	.006 AND UP	.89300 - .00012	.030	8
3	7466270	.894	.001	.89400 - .00006	.030	4
3	7466274	.894	.006 AND UP	.89400 - .00012	.030	8
3	7466278	.895	.001	.89500 - .00006	.030	4
3	7466282	.895	.006 AND UP	.89500 - .00012	.030	8
3	7466286	.896	.001	.89600 - .00006	.030	4
3	7466290	.896	.006 AND UP	.89600 - .00012	.030	8
3	7466294	.897	.001	.89700 - .00006	.030	4
3	7466298	.897	.006 AND UP	.89700 - .00012	.030	8
3	7466302	.898	.001	.89800 - .00006	.030	4
3	7466306	.898	.006 AND UP	.89800 - .00012	.030	8
3	7466310	.899	.001	.89900 - .00006	.030	4
3	7466314	.899	.006 AND UP	.89900 - .00012	.030	8
3	7466318	.900	.001	.90000 - .00006	.030	4
3	7466322	.900	.006 AND UP	.90000 - .00012	.030	8
3	7466326	.901	.001	.90100 - .00006	.030	4
3	7466330	.901	.006 AND UP	.90100 - .00012	.030	8
3	7466334	.902	.001	.90200 - .00006	.030	4
3	7466338	.902	.006 AND UP	.90200 - .00012	.030	8

 MIL-STD-111A  
 8 December 1955

Table I. Tabulation of Design and Identification Data (Continued)

FIG. NO.	MARKING ON GAGE HANDLE		TOTAL COMPONENT TOLERANCE	PLUG GAGE DIMENSIONS		FINISH
	FIN GAGE STOCK NUMBER	MAXIMUM COMPONENT DIMENSION		DIAMETER	CHAMFER	
A	B	C	D	E	F	G
3 3	7466342 7466346	.903 .903	.001 .006 AND UP	.90300 - .00006 .90300 - .00012	.030 .030	4 8
3 3	7466350 7466354	.904 .904	.001 .006 AND UP	.90400 - .00006 .90400 - .00012	.030 .030	4 8
3 3	7466358 7466362	.905 .905	.001 .006 AND UP	.90500 - .00006 .90500 - .00012	.030 .030	4 8
3 3	7466366 7466370	.906 .906	.001 .006 AND UP	.90600 - .00006 .90600 - .00012	.030 .030	4 8
3 3	7466374 7466378	.907 .907	.001 .006 AND UP	.90700 - .00006 .90700 - .00012	.030 .030	4 8
3 3	7466382 7466386	.908 .908	.001 .006 AND UP	.90800 - .00006 .90800 - .00012	.030 .030	4 8
3 3	7466390 7466394	.909 .909	.001 .006 AND UP	.90900 - .00006 .90900 - .00012	.030 .030	4 8
3 3	7466398 7466402	.910 .910	.001 .006 AND UP	.91000 - .00006 .91000 - .00012	.030 .030	4 8
3 3	7466406 7466410	.911 .911	.001 .006 AND UP	.91100 - .00006 .91100 - .00012	.030 .030	4 8
3 3	7466414 7466418	.912 .912	.001 .006 AND UP	.91200 - .00006 .91200 - .00012	.030 .030	4 8
3 3	7466422 7466426	.913 .913	.001 .006 AND UP	.91300 - .00006 .91300 - .00012	.030 .030	4 8
3 3	7466430 7466434	.914 .914	.001 .006 AND UP	.91400 - .00006 .91400 - .00012	.030 .030	4 8

MIL-STD-111A  
8 December 1955

Table I. Tabulation of Design and Identification Data (Continued)

FIG. NO.	MARKING ON GAGE HANDLE		TOTAL COMPONENT TOLERANCE	PLUG GAGE DIMENSIONS		H/IN/1
	FIN GAGE STOCK NUMBER	MAXIMUM COMPONENT DIMENSION		DIAMETER	CHAMFER	
A	B	C	D	E	F	G
3 3	7466438 7466442	.915 .915	.001 .006 AND UP	.91500 - .00006 .91500 - .00012	.030 .030	4 8
3 3	7466446 7466450	.916 .916	.001 .006 AND UP	.91600 - .00006 .91600 - .00012	.030 .030	4 8
3 3	7466454 7466458	.917 .917	.001 .006 AND UP	.91700 - .00006 .91700 - .00012	.030 .030	4 8
3 3	7466462 7466466	.918 .918	.001 .006 AND UP	.91800 - .00006 .91800 - .00012	.030 .030	4 8
3 3	7466470 7466474	.919 .919	.001 .006 AND UP	.91900 - .00006 .91900 - .00012	.030 .030	4 8
3 3	7466478 7466482	.920 .920	.001 .006 AND UP	.92000 - .00006 .92000 - .00012	.030 .030	4 8
3 3	7466486 7466490	.921 .921	.001 .006 AND UP	.92100 - .00006 .92100 - .00012	.030 .030	4 8
3 3	7466494 7466498	.922 .922	.001 .006 AND UP	.92200 - .00006 .92200 - .00012	.030 .030	4 8
3 3	7466502 7466506	.923 .923	.001 .006 AND UP	.92300 - .00006 .92300 - .00012	.030 .030	4 8
3 3	7466510 7466514	.924 .924	.001 .006 AND UP	.92400 - .00006 .92400 - .00012	.030 .030	4 8
3 3	7466518 7466522	.925 .925	.001 .006 AND UP	.92500 - .00006 .92500 - .00012	.030 .030	4 8
3 3	7466526 7466530	.926 .926	.001 .006 AND UP	.92600 - .00006 .92600 - .00012	.030 .030	4 8

MIL-STD-111A  
8 December 1955

Table I. Tabulation of Design and Identification Data (Continued)

FIG. NO.	MARKING ON GAGE HANDLE		TOTAL COMPONENT TOLERANCE	PLUG GAGE DIMENSIONS		FINISH
	FIN GAGE STOCK NUMBER	MAXIMUM COMPONENT DIMENSION		DIAMETER	CHAMFER	
A	B	C	D	E	F	G
3 3	7466534 7466538	.927 .927	.001 .006 AND UP	.92700 - .00006 .92700 - .00012	.030 .030	4 8
3 3	7466542 7466546	.928 .928	.001 .006 AND UP	.92800 - .00006 .92800 - .00012	.030 .030	4 8
3 3	7466550 7466554	.929 .929	.001 .006 AND UP	.92900 - .00006 .92900 - .00012	.030 .030	4 8
3 3	7466558 7466562	.930 .930	.001 .006 AND UP	.93000 - .00006 .93000 - .00012	.030 .030	4 8
3 3	7466566 7466570	.931 .931	.001 .006 AND UP	.93100 - .00006 .93100 - .00012	.030 .030	4 8
3 3	7466574 7466578	.932 .932	.001 .006 AND UP	.93200 - .00006 .93200 - .00012	.030 .030	4 8
3 3	7466582 7466586	.933 .933	.001 .006 AND UP	.93300 - .00006 .93300 - .00012	.030 .030	4 8
3 3	7466590 7466594	.934 .934	.001 .006 AND UP	.93400 - .00006 .93400 - .00012	.030 .030	4 8
3 3	7466598 7466602	.935 .935	.001 .006 AND UP	.93500 - .00006 .93500 - .00012	.030 .030	4 8
3 3	7466606 7466610	.936 .936	.001 .006 AND UP	.93600 - .00006 .93600 - .00012	.030 .030	4 8
3 3	7466614 7466618	.937 .937	.001 .006 AND UP	.93700 - .00006 .93700 - .00012	.030 .030	4 8
3 3	7466622 7466626	.938 .938	.001 .006 AND UP	.93800 - .00006 .93800 - .00012	.030 .030	4 8

Table I. Tabulation of Design and Identification Data (Continued)

FIG. NO.	MARKING ON GAGE HANDLE		TOTAL COMPONENT TOLERANCE	PLUG GAGE DIMENSIONS		FINISH
	FIN GAGE STOCK NUMBER	MAXIMUM COMPONENT DIMENSION		DIAMETER	CHAMFER	
A	B	C	D	E	F	G
3	7466630	.939	.001	.93900 - .00006	.030	4
3	7466634	.939	.006 AND UP	.93900 - .00012	.030	8
3	7466638	.940	.001	.94000 - .00006	.030	4
3	7466642	.940	.006 AND UP	.94000 - .00012	.030	8
3	7466646	.941	.001	.94100 - .00006	.030	4
3	7466650	.941	.006 AND UP	.94100 - .00012	.030	8
3	7466654	.942	.001	.94200 - .00006	.030	4
3	7466658	.942	.006 AND UP	.94200 - .00012	.030	8
3	7466662	.943	.001	.94300 - .00006	.030	4
3	7466666	.943	.006 AND UP	.94300 - .00012	.030	8
3	7466670	.944	.001	.94400 - .00006	.030	4
3	7466674	.944	.006 AND UP	.94400 - .00012	.030	8
3	7466678	.945	.001	.94500 - .00006	.030	4
3	7466682	.945	.006 AND UP	.94500 - .00012	.030	8
3	7466686	.946	.001	.94600 - .00006	.030	4
3	7466690	.946	.006 AND UP	.94600 - .00012	.030	8
3	7466694	.947	.001	.94700 - .00006	.030	4
3	7466698	.947	.006 AND UP	.94700 - .00012	.030	8
3	7466702	.948	.001	.94800 - .00006	.030	4
3	7466706	.948	.006 AND UP	.94800 - .00012	.030	8
3	7466710	.949	.001	.94900 - .00006	.030	4
3	7466714	.949	.006 AND UP	.94900 - .00012	.030	8
3	7466718	.950	.001	.95000 - .00006	.030	4
3	7466722	.950	.006 AND UP	.95000 - .00012	.030	8

Table I. Tabulation of Design and Identification Data (Continued)

FIG. NO.	MARKING ON GAGE HANDLE		TOTAL COMPONENT TOLERANCE	PLUG GAGE DIMENSIONS		FINISH
	FIIN GAGE STOCK NUMBER	MAXIMUM COMPONENT DIMENSION		DIAMETER	CHAMFER	
A	B	C	D	E	F	G
3	7466726	.951	.001	.95100 - .00006	.030	4
3	7466730	.951	.006 AND UP	.95100 - .00012	.030	8
3	7466734	.952	.001	.95200 - .00006	.030	4
3	7466738	.952	.006 AND UP	.95200 - .00012	.030	8
3	7466742	.953	.001	.95300 - .00006	.030	4
3	7466746	.953	.006 AND UP	.95300 - .00012	.030	8
3	7466750	.954	.001	.95400 - .00006	.030	4
3	7466754	.954	.006 AND UP	.95400 - .00012	.030	8
3	7466758	.955	.001	.95500 - .00006	.030	4
3	7466762	.955	.006 AND UP	.95500 - .00012	.030	8
3	7466766	.956	.001	.95600 - .00006	.030	4
3	7466770	.956	.006 AND UP	.95600 - .00012	.030	8
3	7466774	.957	.001	.95700 - .00006	.030	4
3	7466778	.957	.006 AND UP	.95700 - .00012	.030	8
3	7466782	.958	.001	.95800 - .00006	.030	4
3	7466786	.958	.006 AND UP	.95800 - .00012	.030	8
3	7466790	.959	.001	.95900 - .00006	.030	4
3	7466794	.959	.006 AND UP	.95900 - .00012	.030	8
3	7466798	.960	.001	.96000 - .00006	.030	4
3	7466802	.960	.006 AND UP	.96000 - .00012	.030	8
3	7466806	.961	.001	.96100 - .00006	.030	4
3	7466810	.961	.006 AND UP	.96100 - .00012	.030	8
3	7466814	.962	.001	.96200 - .00006	.030	4
3	7466818	.962	.006 AND UP	.96200 - .00012	.030	8



Table I. Tabulation of Design and Identification Data (Continued)

FIG. NO.	MARKING ON GAGE HANDLE		TOTAL COMPONENT TOLERANCE	PLUG GAGE DIMENSIONS		FINISH
	FIN GAGE STOCK NUMBER	MAXIMUM COMPONENT DIMENSION		DIAMETER	CHAMFER	
A	B	C	D	E	F	G
3	7466822	.963	.001	.96300 - .00006	.030	4
3	7466826	.963	.006 AND UP	.96300 - .00012	.030	8
3	7466830	.964	.001	.96400 - .00006	.030	4
3	7466834	.964	.006 AND UP	.96400 - .00012	.030	8
3	7466838	.965	.001	.96500 - .00006	.030	4
3	7466842	.965	.006 AND UP	.96500 - .00012	.030	8
3	7466846	.966	.001	.96600 - .00006	.030	4
3	7466850	.966	.006 AND UP	.96600 - .00012	.030	8
3	7466854	.967	.001	.96700 - .00006	.030	4
3	7466858	.967	.006 AND UP	.96700 - .00012	.030	8
3	7466862	.968	.001	.96800 - .00006	.030	4
3	7466866	.968	.006 AND UP	.96800 - .00012	.030	8
3	7466870	.969	.001	.96900 - .00006	.030	4
3	7466874	.969	.006 AND UP	.96900 - .00012	.030	8
3	7466878	.970	.001	.97000 - .00006	.030	4
3	7466882	.970	.006 AND UP	.97000 - .00012	.030	8
3	7466886	.971	.001	.97100 - .00006	.030	4
3	7466890	.971	.006 AND UP	.97100 - .00012	.030	8
3	7466894	.972	.001	.97200 - .00006	.030	4
3	7466898	.972	.006 AND UP	.97200 - .00012	.030	8
3	7466902	.973	.001	.97300 - .00006	.030	4
3	7466906	.973	.006 AND UP	.97300 - .00012	.030	8
3	7466910	.974	.001	.97400 - .00006	.030	4
3	7466914	.974	.006 AND UP	.97400 - .00012	.030	8

Table I. Tabulation of Design and Identification Data (Continued)

FIG NO.	MARKING ON GAGE HANDLE		TOTAL COMPONENT TOLERANCE	PLUG GAGE DIMENSIONS		FINISH
	FIN GAGE STOCK NUMBER	MAXIMUM COMPONENT DIMENSION		DIAMETER	CHAMFER	
A	B	C	D	E	F	G
3	7466918	.975	.001	.97500 - .00006	.030	4
3	7466922	.975	.006 AND UP	.97500 - .00012	.030	8
3	7466926	.976	.001	.97600 - .00006	.030	4
3	7466930	.976	.006 AND UP	.97600 - .00012	.030	8
3	7466934	.977	.001	.97700 - .00006	.030	4
3	7466938	.977	.006 AND UP	.97700 - .00012	.030	8
3	7466942	.978	.001	.97800 - .00006	.030	4
3	7466946	.978	.006 AND UP	.97800 - .00012	.030	8
3	7466950	.979	.001	.97900 - .00006	.030	4
3	7466954	.979	.006 AND UP	.97900 - .00012	.030	8
3	7466958	.980	.001	.98000 - .00006	.030	4
3	7466962	.980	.006 AND UP	.98000 - .00012	.030	8
3	7466966	.981	.001	.98100 - .00006	.030	4
3	7466970	.981	.006 AND UP	.98100 - .00012	.030	8
3	7466974	.982	.001	.98200 - .00006	.030	4
3	7466978	.982	.006 AND UP	.98200 - .00012	.030	8
3	7466982	.983	.001	.98300 - .00006	.030	4
3	7466986	.983	.006 AND UP	.98300 - .00012	.030	8
3	7466990	.984	.001	.98400 - .00006	.030	4
3	7466994	.984	.006 AND UP	.98400 - .00012	.030	8
3	7466998	.985	.001	.98500 - .00006	.030	4
3	7467002	.985	.006 AND UP	.98500 - .00012	.030	8
3	7467006	.986	.001	.98600 - .00006	.030	4
3	7467010	.986	.006 AND UP	.98600 - .00012	.030	8

Table I. Tabulation of Design and Identification Data (Continued)

FIG. NO.	MARKING ON GAGE HANDLE		TOTAL COMPONENT TOLERANCE	PLUG GAGE DIMENSIONS		FINISH
	FIN GAGE STOCK NUMBER	MAXIMUM COMPONENT DIMENSION		DIAMETER	CHAMFER	
A	B	C	D	E	F	G
3	7467014	.987	.001	.98700 - .00006	.030	4
3	7467018	.987	.006 AND UP	.98700 - .00012	.030	8
3	7467022	.988	.001	.98800 - .00006	.030	4
3	7467026	.988	.006 AND UP	.98800 - .00012	.030	8
3	7467030	.989	.001	.98900 - .00006	.030	4
3	7467034	.989	.006 AND UP	.98900 - .00012	.030	8
3	7467038	.990	.001	.99000 - .00006	.030	4
3	7467042	.990	.006 AND UP	.99000 - .00012	.030	8
3	7467046	.991	.001	.99100 - .00006	.030	4
3	7467050	.991	.006 AND UP	.99100 - .00012	.030	8
3	7467054	.992	.001	.99200 - .00006	.030	4
3	7467058	.992	.006 AND UP	.99200 - .00012	.030	8
3	7467062	.993	.001	.99300 - .00006	.030	4
3	7467066	.993	.006 AND UP	.99300 - .00012	.030	8
3	7467070	.994	.001	.99400 - .00006	.030	4
3	7467074	.994	.006 AND UP	.99400 - .00012	.030	8
3	7467078	.995	.001	.99500 - .00006	.030	4
3	7467082	.995	.006 AND UP	.99500 - .00012	.030	8
3	7467086	.996	.001	.99600 - .00006	.030	4
3	7467090	.996	.006 AND UP	.99600 - .00012	.030	8
3	7467094	.997	.001	.99700 - .00006	.030	4
3	7467098	.997	.006 AND UP	.99700 - .00012	.030	8
3	7467102	.998	.001	.99800 - .00006	.030	4
3	7467106	.998	.006 AND UP	.99800 - .00012	.030	8

Table I. Tabulation of Design and Identification Data (Continued)

FIG. NO.	MARKING ON GAGE HANDLE		TOTAL COMPONENT TOLERANCE	PLUG GAGE DIMENSIONS		FINISH
	FIN GAGE STOCK NUMBER	MAXIMUM COMPONENT DIMENSION		DIAMETER	CHAMFER	
A	B	C	D	E	F	G
3 3	7467110	.999	.001	.99900 - .00006	.030	4
	7467114	.999	.006 AND UP	.99900 - .00012	.030	8
3 3	7467118	1.000	.001	1.00000 - .00006	.030	4
	7467122	1.000	.006 AND UP	1.00000 - .00012	.030	8
3 3	7467126	1.001	.001	1.00100 - .00006	.030	4
	7467130	1.001	.006 AND UP	1.00100 - .00012	.030	8
3 3	7467134	1.002	.001	1.00200 - .00006	.030	4
	7467138	1.002	.006 AND UP	1.00200 - .00012	.030	8
3 3	7467142	1.003	.001	1.00300 - .00006	.030	4
	7467146	1.003	.006 AND UP	1.00300 - .00012	.030	8
3 3	7467150	1.004	.001	1.00400 - .00006	.030	4
	7467154	1.004	.006 AND UP	1.00400 - .00012	.030	8
3 3	7467158	1.005	.001	1.00500 - .00006	.030	4
	7467162	1.005	.006 AND UP	1.00500 - .00012	.030	8
3 3	7467166	1.006	.001	1.00600 - .00006	.030	4
	7467170	1.006	.006 AND UP	1.00600 - .00012	.030	8
3 3	7467174	1.007	.001	1.00700 - .00006	.030	4
	7467178	1.007	.006 AND UP	1.00700 - .00012	.030	8
3 3	7467182	1.008	.001	1.00800 - .00006	.030	4
	7467186	1.008	.006 AND UP	1.00800 - .00012	.030	8
3 3	7467190	1.009	.001	1.00900 - .00006	.030	4
	7467194	1.009	.006 AND UP	1.00900 - .00012	.030	8
3 3	7467198	1.010	.001	1.01000 - .00006	.030	4
	7467202	1.010	.006 AND UP	1.01000 - .00012	.030	8

Table I. Tabulation of Design and Identification Data (Continued)

FIG. NO.	MARKING ON GAGE HANDLE		TOTAL COMPONENT TOLERANCE	PLUG GAGE DIMENSIONS		FINISH
	FIN GAGE STOCK NUMBER	MAXIMUM COMPONENT DIMENSION		DIAMETER	CHAMFER	
A	B	C	D	E	F	G
3 3	7467206 7467210	1.011 1.011	.001 .006 AND UP	1.01100 - .00006 1.01100 - .00012	.030 .030	4 8
3 3	7467214 7467218	1.012 1.012	.001 .006 AND UP	1.01200 - .00006 1.01200 - .00012	.030 .030	4 8
3 3	7467222 7467226	1.013 1.013	.001 .006 AND UP	1.01300 - .00006 1.01300 - .00012	.030 .030	4 8
3 3	7467230 7467234	1.014 1.014	.001 .006 AND UP	1.01400 - .00006 1.01400 - .00012	.030 .030	4 8
3 3	7467238 7467242	1.015 1.015	.001 .006 AND UP	1.01500 - .00006 1.01500 - .00012	.030 .030	4 8
3 3	7467246 7467250	1.016 1.016	.001 .006 AND UP	1.01600 - .00006 1.01600 - .00012	.030 .030	4 8
3 3	7467254 7467258	1.017 1.017	.001 .006 AND UP	1.01700 - .00006 1.01700 - .00012	.030 .030	4 8
3 3	7467262 7467266	1.018 1.018	.001 .006 AND UP	1.01800 - .00006 1.01800 - .00012	.030 .030	4 8
3 3	7467270 7467274	1.019 1.019	.001 .006 AND UP	1.01900 - .00006 1.01900 - .00012	.030 .030	4 8
3 3	7467278 7467282	1.020 1.020	.001 .006 AND UP	1.02000 - .00006 1.02000 - .00012	.030 .030	4 8
3 3	7467286 7467290	1.021 1.021	.001 .006 AND UP	1.02100 - .00006 1.02100 - .00012	.030 .030	4 8
3 3	7467294 7467298	1.022 1.022	.001 .006 AND UP	1.02200 - .00006 1.02200 - .00012	.030 .030	4 8

Table I. Tabulation of Design and Identification Data (Continued)

FIG. NO.	MARKING ON GAGE HANDLE		TOTAL COMPONENT TOLERANCE	PLUG GAGE DIMENSIONS		FINISH
	FIIN GAGE STOCK NUMBER	MAXIMUM COMPONENT DIMENSION		DIAMETER	CHANFER	
A	B	C	D	E	F	G
3	7467302	1.023	.001	1.02300 - .00006	.030	4
3	7467306	1.023	.006 AND UP	1.02300 - .00012	.030	8
3	7467310	1.024	.001	1.02400 - .00006	.030	4
3	7467314	1.024	.006 AND UP	1.02400 - .00012	.030	8
3	7467318	1.025	.001	1.02500 - .00006	.030	4
3	7467322	1.025	.006 AND UP	1.02500 - .00012	.030	8
3	7467326	1.026	.001	1.02600 - .00006	.030	4
3	7467330	1.026	.006 AND UP	1.02600 - .00012	.030	8
3	7467334	1.027	.001	1.02700 - .00006	.030	4
3	7467338	1.027	.006 AND UP	1.02700 - .00012	.030	8
3	7467342	1.028	.001	1.02800 - .00006	.030	4
3	7467346	1.028	.006 AND UP	1.02800 - .00012	.030	8
3	7467350	1.029	.001	1.02900 - .00006	.030	4
3	7467354	1.029	.006 AND UP	1.02900 - .00012	.030	8
3	7467358	1.030	.001	1.03000 - .00006	.030	4
3	7467362	1.030	.006 AND UP	1.03000 - .00012	.030	8
3	7467366	1.031	.001	1.03100 - .00006	.030	4
3	7467370	1.031	.006 AND UP	1.03100 - .00012	.030	8
3	7467374	1.032	.001	1.03200 - .00006	.030	4
3	7467378	1.032	.006 AND UP	1.03200 - .00012	.030	8
3	7467382	1.033	.001	1.03300 - .00006	.030	4
3	7467386	1.033	.006 AND UP	1.03300 - .00012	.030	8
3	7467390	1.034	.001	1.03400 - .00006	.030	4
3	7467394	1.034	.006 AND UP	1.03400 - .00012	.030	8

Table I. Tabulation of Design and Identification Data (Continued)

FIG. NO.	MARKING ON GAGE HANDLE		TOTAL COMPONENT TOLERANCE	PLUG GAGE DIMENSIONS		FINISH
	FIIN GAGE STOCK NUMBER	MAXIMUM COMPONENT DIMENSION		DIAMETER	CHAMFER	
A	B	C	D	E	F	G
3	7467398	1.035	.001	1.03500 - .00006	.030	4
3	7467402	1.035	.006 AND UP	1.03500 - .00012	.030	8
3	7467406	1.036	.001	1.03600 - .00006	.030	4
3	7467410	1.036	.006 AND UP	1.03600 - .00012	.030	8
3	7467414	1.037	.001	1.03700 - .00006	.030	4
3	7467418	1.037	.006 AND UP	1.03700 - .00012	.030	8
3	7467422	1.038	.001	1.03800 - .00006	.030	4
3	7467426	1.038	.006 AND UP	1.03800 - .00012	.030	8
3	7467430	1.039	.001	1.03900 - .00006	.030	4
3	7467434	1.039	.006 AND UP	1.03900 - .00012	.030	8
3	7467438	1.040	.001	1.04000 - .00006	.030	4
3	7467442	1.040	.006 AND UP	1.04000 - .00012	.030	8
3	7467446	1.041	.001	1.04100 - .00006	.030	4
3	7467450	1.041	.006 AND UP	1.04100 - .00012	.030	8
3	7467454	1.042	.001	1.04200 - .00006	.030	4
3	7467458	1.042	.006 AND UP	1.04200 - .00012	.030	8
3	7467462	1.043	.001	1.04300 - .00006	.030	4
3	7467466	1.043	.006 AND UP	1.04300 - .00012	.030	8
3	7467470	1.044	.001	1.04400 - .00006	.030	4
3	7467474	1.044	.006 AND UP	1.04400 - .00012	.030	8
3	7467478	1.045	.001	1.04500 - .00006	.030	4
3	7467482	1.045	.006 AND UP	1.04500 - .00012	.030	8
3	7467486	1.046	.001	1.04600 - .00006	.030	4
3	7467490	1.046	.006 AND UP	1.04600 - .00012	.030	8

Table I. Tabulation of Design and Identification Data (Continued)

FIG. NO.	MARKING ON GAGE HANDLE		TOTAL COMPONENT TOLERANCE	PLUG GAGE DIMENSIONS		FINISH
	FIN GAGE STOCK NUMBER	MAXIMUM COMPONENT DIMENSION		DIAMETER	CHAMFER	
A	B	C	D	E	F	G
3	7467494	1.047	.001	1.04700 - .00006	.030	4
3	7467498	1.047	.006 AND UP	1.04700 - .00012	.030	8
3	7467502	1.048	.001	1.04800 - .00006	.030	4
3	7467506	1.048	.006 AND UP	1.04800 - .00012	.030	8
3	7467510	1.049	.001	1.04900 - .00006	.030	4
3	7467514	1.049	.006 AND UP	1.04900 - .00012	.030	8
3	7467518	1.050	.001	1.05000 - .00006	.030	4
3	7467522	1.050	.006 AND UP	1.05000 - .00012	.030	8
3	7467526	1.051	.001	1.05100 - .00006	.030	4
3	7467530	1.051	.006 AND UP	1.05100 - .00012	.030	8
3	7467534	1.052	.001	1.05200 - .00006	.030	4
3	7467538	1.052	.006 AND UP	1.05200 - .00012	.030	8
3	7467542	1.053	.001	1.05300 - .00006	.030	4
3	7467546	1.053	.006 AND UP	1.05300 - .00012	.030	8
3	7467550	1.054	.001	1.05400 - .00006	.030	4
3	7467554	1.054	.006 AND UP	1.05400 - .00012	.030	8
3	7467558	1.055	.001	1.05500 - .00006	.030	4
3	7467562	1.055	.006 AND UP	1.05500 - .00012	.030	8
3	7467566	1.056	.001	1.05600 - .00006	.030	4
3	7467570	1.056	.006 AND UP	1.05600 - .00012	.030	8
3	7467574	1.057	.001	1.05700 - .00006	.030	4
3	7467578	1.057	.006 AND UP	1.05700 - .00012	.030	8
3	7467582	1.058	.001	1.05800 - .00006	.030	4
3	7467586	1.058	.006 AND UP	1.05800 - .00012	.030	8



Table I. Tabulation of Design and Identification Data (Continued)

FIG. NO.	MARKING ON GAGE HANDLE		TOTAL COMPONENT TOLERANCE	PLUG GAGE DIMENSIONS		FINISH
	FINI GAGE STOCK NUMBER	MAXIMUM COMPONENT DIMENSION		DIAMETER	CHAMFER	
A	B	C	D	E	F	G
3	7467590	1.059	.001	1.05900 - .00006	.030	4
3	7467594	1.059	.006 AND UP	1.05900 - .00012	.030	8
3	7467598	1.060	.001	1.06000 - .00006	.030	4
3	7467602	1.060	.006 AND UP	1.06000 - .00012	.030	8
3	7467606	1.061	.001	1.06100 - .00006	.030	4
3	7467610	1.061	.006 AND UP	1.06100 - .00012	.030	8
3	7467614	1.062	.001	1.06200 - .00006	.030	4
3	7467618	1.062	.006 AND UP	1.06200 - .00012	.030	8
3	7467622	1.063	.001	1.06300 - .00006	.030	4
3	7467626	1.063	.006 AND UP	1.06300 - .00012	.030	8
3	7467630	1.064	.001	1.06400 - .00006	.030	4
3	7467634	1.064	.006 AND UP	1.06400 - .00012	.030	8
3	7467638	1.065	.001	1.06500 - .00006	.030	4
3	7467642	1.065	.006 AND UP	1.06500 - .00012	.030	8
3	7467646	1.066	.001	1.06600 - .00006	.030	4
3	7467650	1.066	.006 AND UP	1.06600 - .00012	.030	8
3	7467654	1.067	.001	1.06700 - .00006	.030	4
3	7467658	1.067	.006 AND UP	1.06700 - .00012	.030	8
3	7467662	1.068	.001	1.06800 - .00006	.030	4
3	7467666	1.068	.006 AND UP	1.06800 - .00012	.030	8
3	7467670	1.069	.001	1.06900 - .00006	.030	4
3	7467674	1.069	.006 AND UP	1.06900 - .00012	.030	8
3	7467678	1.070	.001	1.07000 - .00006	.030	4
3	7467682	1.070	.006 AND UP	1.07000 - .00012	.030	8

Table I. Tabulation of Design and Identification Data (Continued)

FIG. NO.	MARKING ON GAGE HANDLE		TOTAL COMPONENT TOLERANCE	PLUG GAGE DIMENSIONS		FINISH
	FIIN GAGE STOCK NUMBER	MAXIMUM COMPONENT DIMENSION		DIAMETER	CHANFER	
A	B	C	D	E	F	G
3	7467686	1.071	.001	1.07100 - .00006	.030	4
3	7467690	1.071	.006 AND UP	1.07100 - .00012	.030	8
3	7467694	1.072	.001	1.07200 - .00006	.030	4
3	7467698	1.072	.006 AND UP	1.07200 - .00012	.030	8
3	7467702	1.073	.001	1.07300 - .00006	.030	4
3	7467706	1.073	.006 AND UP	1.07300 - .00012	.030	8
3	7467710	1.074	.001	1.07400 - .00006	.030	4
3	7467714	1.074	.006 AND UP	1.07400 - .00012	.030	8
3	7467718	1.075	.001	1.07500 - .00006	.030	4
3	7467722	1.075	.006 AND UP	1.07500 - .00012	.030	8
3	7467726	1.076	.001	1.07600 - .00006	.030	4
3	7467730	1.076	.006 AND UP	1.07600 - .00012	.030	8
3	7467734	1.077	.001	1.07700 - .00006	.030	4
3	7467738	1.077	.006 AND UP	1.07700 - .00012	.030	8
3	7467742	1.078	.001	1.07800 - .00006	.030	4
3	7467746	1.078	.006 AND UP	1.07800 - .00012	.030	8
3	7467750	1.079	.001	1.07900 - .00006	.030	4
3	7467754	1.079	.006 AND UP	1.07900 - .00012	.030	8
3	7467758	1.080	.001	1.08000 - .00006	.030	4
3	7467762	1.080	.006 AND UP	1.08000 - .00012	.030	8
3	7467766	1.081	.001	1.08100 - .00006	.030	4
3	7467770	1.081	.006 AND UP	1.08100 - .00012	.030	8
3	7467774	1.082	.001	1.08200 - .00006	.030	4
3	7467778	1.082	.006 AND UP	1.08200 - .00012	.030	8

Table I. Tabulation of Design and Identification Data (Continued)

FIG. NO.	MARKING ON GAGE HANDLE		TOTAL COMPONENT TOLERANCE	PLUG GAGE DIMENSIONS		FINISH
	FIN GAGE STOCK NUMBER	MAXIMUM COMPONENT DIMENSION		DIAMETER	CHAMFER	
A	B	C	D	E	F	G
3	7467782	1.083	.001	1.08300 - .00006	.030	4
3	7467786	1.083	.006 AND UP	1.08300 - .00012	.030	8
3	7467790	1.084	.001	1.08400 - .00006	.030	4
3	7467794	1.084	.006 AND UP	1.08400 - .00012	.030	8
3	7467798	1.085	.001	1.08500 - .00006	.030	4
3	7467802	1.085	.006 AND UP	1.08500 - .00012	.030	8
3	7467806	1.086	.001	1.08600 - .00006	.030	4
3	7467810	1.086	.006 AND UP	1.08600 - .00012	.030	8
3	7467814	1.087	.001	1.08700 - .00006	.030	4
3	7467818	1.087	.006 AND UP	1.08700 - .00012	.030	8
3	7467822	1.088	.001	1.08800 - .00006	.030	4
3	7467826	1.088	.006 AND UP	1.08800 - .00012	.030	8
3	7467830	1.089	.001	1.08900 - .00006	.030	4
3	7467834	1.089	.006 AND UP	1.08900 - .00012	.030	8
3	7467838	1.090	.001	1.09000 - .00006	.030	4
3	7467842	1.090	.006 AND UP	1.09000 - .00012	.030	8
3	7467846	1.091	.001	1.09100 - .00006	.030	4
3	7467850	1.091	.006 AND UP	1.09100 - .00012	.030	8
3	7467854	1.092	.001	1.09200 - .00006	.030	4
3	7467858	1.092	.006 AND UP	1.09200 - .00012	.030	8
3	7467862	1.093	.001	1.09300 - .00006	.030	4
3	7467866	1.093	.006 AND UP	1.09300 - .00012	.030	8
3	7467870	1.094	.001	1.09400 - .00006	.030	4
3	7467874	1.094	.006 AND UP	1.09400 - .00012	.030	8

MIL-STD-111A  
8 December 1955

Table I. Tabulation of Design and Identification Data (Continued)

FIG. NO.	MARKING ON GAGE HANDLE		TOTAL COMPONENT TOLERANCE	PLUG GAGE DIMENSIONS		FINISH
	FIN GAGE STOCK NUMBER	MAXIMUM COMPONENT DIMENSION		DIAMETER	CHANFER	
A	B	C	D	E	F	G
3 3	7467878 7467882	1.095 1.095	.001 .006 AND UP	1.09500 - .00006 1.09500 - .00012	.030 .030	4 8
3 3	7467886 7467890	1.096 1.096	.001 .006 AND UP	1.09600 - .00006 1.09600 - .00012	.030 .030	4 8
3 3	7467894 7467898	1.097 1.097	.001 .006 AND UP	1.09700 - .00006 1.09700 - .00012	.030 .030	4 8
3 3	7467902 7467906	1.098 1.098	.001 .006 AND UP	1.09800 - .00006 1.09800 - .00012	.030 .030	4 8
3 3	7467910 7467914	1.099 1.099	.001 .006 AND UP	1.09900 - .00006 1.09900 - .00012	.030 .030	4 8
3 3	7467918 7467922	1.100 1.100	.001 .006 AND UP	1.10000 - .00006 1.10000 - .00012	.030 .030	4 8
3 3	7467926 7467930	1.101 1.101	.001 .006 AND UP	1.10100 - .00006 1.10100 - .00012	.030 .030	4 8
3 3	7467934 7467938	1.102 1.102	.001 .006 AND UP	1.10200 - .00006 1.10200 - .00012	.030 .030	4 8
3 3	7467942 7467946	1.103 1.103	.001 .006 AND UP	1.10300 - .00006 1.10300 - .00012	.030 .030	4 8
3 3	7467950 7467954	1.104 1.104	.001 .006 AND UP	1.10400 - .00006 1.10400 - .00012	.030 .030	4 8
3 3	7467958 7467962	1.105 1.105	.001 .006 AND UP	1.10500 - .00006 1.10500 - .00012	.030 .030	4 8
3 3	7467966 7467970	1.106 1.106	.001 .006 AND UP	1.10600 - .00006 1.10600 - .00012	.030 .030	4 8

Table I. Tabulation of Design and Identification Data (Continued)

FIG. NO.	MARKING ON GAGE HANDLE		TOTAL COMPONENT TOLERANCE	PLUG GAGE DIMENSIONS		FINISH
	FIN GAGE STOCK NUMBER	MAXIMUM COMPONENT DIMENSION		DIAMETER	CHANFER	
A	B	C	D	E	F	G
3	7467974	1.107	.001	1.10700 - .00006	.030	4
3	7467978	1.107	.006 AND UP	1.10700 - .00012	.030	8
3	7467982	1.108	.001	1.10800 - .00006	.030	4
3	7467986	1.108	.006 AND UP	1.10800 - .00012	.030	8
3	7467990	1.109	.001	1.10900 - .00006	.030	4
3	7467994	1.109	.006 AND UP	1.10900 - .00012	.030	8
3	7467998	1.110	.001	1.11000 - .00006	.030	4
3	7468002	1.110	.006 AND UP	1.11000 - .00012	.030	8
3	7468006	1.111	.001	1.11100 - .00006	.030	4
3	7468010	1.111	.006 AND UP	1.11100 - .00012	.030	8
3	7468014	1.112	.001	1.11200 - .00006	.030	4
3	7468018	1.112	.006 AND UP	1.11200 - .00012	.030	8
3	7468022	1.113	.001	1.11300 - .00006	.030	4
3	7468026	1.113	.006 AND UP	1.11300 - .00012	.030	8
3	7468030	1.114	.001	1.11400 - .00006	.030	4
3	7468034	1.114	.006 AND UP	1.11400 - .00012	.030	8
3	7468038	1.115	.001	1.11500 - .00006	.030	4
3	7468042	1.115	.006 AND UP	1.11500 - .00012	.030	8
3	7468046	1.116	.001	1.11600 - .00006	.030	4
3	7468050	1.116	.006 AND UP	1.11600 - .00012	.030	8
3	7468054	1.117	.001	1.11700 - .00006	.030	4
3	7468058	1.117	.006 AND UP	1.11700 - .00012	.030	8
3	7468062	1.118	.001	1.11800 - .00006	.030	4
3	7468066	1.118	.006 AND UP	1.11800 - .00012	.030	8

Table I. Tabulation of Design and Identification Data (Continued)

FIG. NO.	MARKING ON GAGE HANDLE		TOTAL COMPONENT TOLERANCE	PLUG GAGE DIMENSIONS		FINISH
	FIN GAGE STOCK NUMBER	MAXIMUM COMPONENT DIMENSION		DIAMETER	CHAMFER	
A	B	C	D	E	F	G
3 3	7468070	1.119	.001	1.11900 - .00006	.030	4
	7468074	1.119	.006 AND UP	1.11900 - .00012	.030	8
3 3	7468078	1.120	.001	1.12000 - .00006	.030	4
	7468082	1.120	.006 AND UP	1.12000 - .00012	.030	8
3 3	7468086	1.121	.001	1.12100 - .00006	.030	4
	7468090	1.121	.006 AND UP	1.12100 - .00012	.030	8
3 3	7468094	1.122	.001	1.12200 - .00006	.030	4
	7468098	1.122	.006 AND UP	1.12200 - .00012	.030	8
3 3	7468102	1.123	.001	1.12300 - .00006	.030	4
	7468106	1.123	.006 AND UP	1.12300 - .00012	.030	8
3 3	7468110	1.124	.001	1.12400 - .00006	.030	4
	7468114	1.124	.006 AND UP	1.12400 - .00012	.030	8
3 3	7468118	1.125	.001	1.12500 - .00006	.030	4
	7468122	1.125	.006 AND UP	1.12500 - .00012	.030	8
3 3	7468126	1.126	.001	1.12600 - .00006	.030	4
	7468130	1.126	.006 AND UP	1.12600 - .00012	.030	8
3 3	7468134	1.127	.001	1.12700 - .00006	.030	4
	7468138	1.127	.006 AND UP	1.12700 - .00012	.030	8
3 3	7468142	1.128	.001	1.12800 - .00006	.030	4
	7468146	1.128	.006 AND UP	1.12800 - .00012	.030	8
3 3	7468150	1.129	.001	1.12900 - .00006	.030	4
	7468154	1.129	.006 AND UP	1.12900 - .00012	.030	8
3 3	7468158	1.130	.001	1.13000 - .00006	.030	4
	7468162	1.130	.006 AND UP	1.13000 - .00012	.030	8

143

Table I. Tabulation of Design and Identification Data (Continued)

FIG. NO.	MARKING ON GAGE HANDLE		TOTAL COMPONENT TOLERANCE	PLUG GAGE DIMENSIONS		FINISH
	FIN GAGE STOCK NUMBER	MAXIMUM COMPONENT DIMENSION		DIAMETER	CHANFER	
A	B	C	D	E	F	G
3	7468166	1.131	.001	1.13100 - .00006	.030	4
3	7468170	1.131	.006 AND UP	1.13100 - .00012	.030	8
3	7468174	1.132	.001	1.13200 - .00006	.030	4
3	7468178	1.132	.006 AND UP	1.13200 - .00012	.030	8
3	7468182	1.133	.001	1.13300 - .00006	.030	4
3	7468186	1.133	.006 AND UP	1.13300 - .00012	.030	8
3	7468190	1.134	.001	1.13400 - .00006	.030	4
3	7468194	1.134	.006 AND UP	1.13400 - .00012	.030	8
3	7468198	1.135	.001	1.13500 - .00006	.030	4
3	7468202	1.135	.006 AND UP	1.13500 - .00012	.030	8
3	7468206	1.136	.001	1.13600 - .00006	.030	4
3	7468210	1.136	.006 AND UP	1.13600 - .00012	.030	8
3	7468214	1.137	.001	1.13700 - .00006	.030	4
3	7468218	1.137	.006 AND UP	1.13700 - .00012	.030	8
3	7468222	1.138	.001	1.13800 - .00006	.030	4
3	7468226	1.138	.006 AND UP	1.13800 - .00012	.030	8
3	7468230	1.139	.001	1.13900 - .00006	.030	4
3	7468234	1.139	.006 AND UP	1.13900 - .00012	.030	8
3	7468238	1.140	.001	1.14000 - .00006	.030	4
3	7468242	1.140	.006 AND UP	1.14000 - .00012	.030	8
3	7468246	1.141	.001	1.14100 - .00006	.030	4
3	7468250	1.141	.006 AND UP	1.14100 - .00012	.030	8
3	7468254	1.142	.001	1.14200 - .00006	.030	4
3	7468258	1.142	.006 AND UP	1.14200 - .00012	.030	8

Table I. Tabulation of Design and Identification Data (Continued)

FIG. NO.	MARKING ON GAGE HANDLE		TOTAL COMPONENT TOLERANCE	PLUG GAGE DIMENSIONS		FINISH
	FIN GAGE STOCK NUMBER	MAXIMUM COMPONENT DIMENSION		DIAMETER	CHAMFER	
A	B	C	D	E	F	G
3	7468262	1.143	.001	1.14300 - .00006	.030	4
3	7468266	1.143	.006 AND UP	1.14300 - .00012	.030	8
3	7468270	1.144	.001	1.14400 - .00006	.030	4
3	7468274	1.144	.006 AND UP	1.14400 - .00012	.030	8
3	7468278	1.145	.001	1.14500 - .00006	.030	4
3	7468282	1.145	.006 AND UP	1.14500 - .00012	.030	8
3	7468286	1.146	.001	1.14600 - .00006	.030	4
3	7468290	1.146	.006 AND UP	1.14600 - .00012	.030	8
3	7468294	1.147	.001	1.14700 - .00006	.030	4
3	7468298	1.147	.006 AND UP	1.14700 - .00012	.030	8
3	7468302	1.148	.001	1.14800 - .00006	.030	4
3	7468306	1.148	.006 AND UP	1.14800 - .00012	.030	8
3	7468310	1.149	.001	1.14900 - .00006	.030	4
3	7468314	1.149	.006 AND UP	1.14900 - .00012	.030	8
3	7468318	1.150	.001	1.15000 - .00006	.030	4
3	7468322	1.150	.006 AND UP	1.15000 - .00012	.030	8
3	7468326	1.151	.001	1.15100 - .00006	.030	4
3	7468330	1.151	.006 AND UP	1.15100 - .00012	.030	8
3	7468334	1.152	.001	1.15200 - .00006	.030	4
3	7468338	1.152	.006 AND UP	1.15200 - .00012	.030	8
3	7468342	1.153	.001	1.15300 - .00006	.030	4
3	7468346	1.153	.006 AND UP	1.15300 - .00012	.030	8
3	7468350	1.154	.001	1.15400 - .00006	.030	4
3	7468354	1.154	.006 AND UP	1.15400 - .00012	.030	8



Table I. Tabulation of Design and Identification Data (Continued)

FIG. NO.	MARKING ON GAGE HANDLE		TOTAL COMPONENT TOLERANCE	PLUG GAGE DIMENSIONS		FINISH
	FIN GAGE STOCK NUMBER	MAXIMUM COMPONENT DIMENSION		DIAMETER	CHAMFER	
A	B	C	D	E	F	G
3	7468358	1.155	.001	1.15500 - .00006	.030	4
3	7468362	1.155	.006 AND UP	1.15500 - .00012	.030	8
3	7468366	1.156	.001	1.15600 - .00006	.030	4
3	7468370	1.156	.006 AND UP	1.15600 - .00012	.030	8
3	7468374	1.157	.001	1.15700 - .00006	.030	4
3	7468378	1.157	.006 AND UP	1.15700 - .00012	.030	8
3	7468382	1.158	.001	1.15800 - .00006	.030	4
3	7468386	1.158	.006 AND UP	1.15800 - .00012	.030	8
3	7468390	1.159	.001	1.15900 - .00006	.030	4
3	7468394	1.159	.006 AND UP	1.15900 - .00012	.030	8
3	7468398	1.160	.001	1.16000 - .00006	.030	4
3	7468402	1.160	.006 AND UP	1.16000 - .00012	.030	8
3	7468406	1.161	.001	1.16100 - .00006	.030	4
3	7468410	1.161	.006 AND UP	1.16100 - .00012	.030	8
3	7468414	1.162	.001	1.16200 - .00006	.030	4
3	7468418	1.162	.006 AND UP	1.16200 - .00012	.030	8
3	7468422	1.163	.001	1.16300 - .00006	.030	4
3	7468426	1.163	.006 AND UP	1.16300 - .00012	.030	8
3	7468430	1.164	.001	1.16400 - .00006	.030	4
3	7468434	1.164	.006 AND UP	1.16400 - .00012	.030	8
3	7468438	1.165	.001	1.16500 - .00006	.030	4
3	7468442	1.165	.006 AND UP	1.16500 - .00012	.030	8
3	7468446	1.166	.001	1.16600 - .00006	.030	4
3	7468450	1.166	.006 AND UP	1.16600 - .00012	.030	8

 MIL-STD-111A  
 8 December 1955

Table I. Tabulation of Design and Identification Data (Continued)

FIG. NO.	MARKING ON GAGE HANDLE		TOTAL COMPONENT TOLERANCE	PLUG GAGE DIMENSIONS		FINISH
	FIN GAGE STOCK NUMBER	MAXIMUM COMPONENT DIMENSION		DIAMETER	CHANFER	
A	B	C	D	E	F	G
3 3	7468454 7468458	1.167 1.167	.001 .006 AND UP	1.16700 - .00006 1.16700 - .00012	.030 .030	4 8
3 3	7468462 7468466	1.168 1.168	.001 .006 AND UP	1.16800 - .00006 1.16800 - .00012	.030 .030	4 8
3 3	7468470 7468474	1.169 1.169	.001 .006 AND UP	1.16900 - .00006 1.16900 - .00012	.030 .030	4 8
3 3	7468478 7468482	1.170 1.170	.001 .006 AND UP	1.17000 - .00006 1.17000 - .00012	.030 .030	4 8
3 3	7468486 7468490	1.171 1.171	.001 .006 AND UP	1.17100 - .00006 1.17100 - .00012	.030 .030	4 8
3 3	7468494 7468498	1.172 1.172	.001 .006 AND UP	1.17200 - .00006 1.17200 - .00012	.030 .030	4 8
3 3	7468502 7468506	1.173 1.173	.001 .006 AND UP	1.17300 - .00006 1.17300 - .00012	.030 .030	4 8
3 3	7468510 7468514	1.174 1.174	.001 .006 AND UP	1.17400 - .00006 1.17400 - .00012	.030 .030	4 8
3 3	7468518 7468522	1.175 1.175	.001 .006 AND UP	1.17500 - .00006 1.17500 - .00012	.030 .030	4 8
3 3	7468526 7468530	1.176 1.176	.001 .006 AND UP	1.17600 - .00006 1.17600 - .00012	.030 .030	4 8
3 3	7468534 7468538	1.177 1.177	.001 .006 AND UP	1.17700 - .00006 1.17700 - .00012	.030 .030	4 8
3 3	7468542 7468546	1.178 1.178	.001 .006 AND UP	1.17800 - .00006 1.17800 - .00012	.030 .030	4 8

Table I. Tabulation of Design and Identification Data (Continued)

FIG. NO.	MARKING ON GAGE HANDLE		TOTAL COMPONENT TOLERANCE	PLUG GAGE DIMENSIONS		FINISH
	FIN GAGE STOCK NUMBER	MAXIMUM COMPONENT DIMENSION		DIAMETER	CHAMFER	
A	B	C	D	E	F	G
3	7468550	1.179	.001	1.17900 - .00006	.030	4
3	7468554	1.179	.006 AND UP	1.17900 - .00012	.030	8
3	7468558	1.180	.001	1.18000 - .00006	.030	4
3	7468562	1.180	.006 AND UP	1.18000 - .00012	.030	8
3	7468566	1.181	.001	1.18100 - .00006	.030	4
3	7468570	1.181	.006 AND UP	1.18100 - .00012	.030	8
3	7468574	1.182	.001	1.18200 - .00006	.030	4
3	7468578	1.182	.006 AND UP	1.18200 - .00012	.030	8
3	7468582	1.183	.001	1.18300 - .00006	.030	4
3	7468586	1.183	.006 AND UP	1.18300 - .00012	.030	8
3	7468590	1.184	.001	1.18400 - .00006	.030	4
3	7468594	1.184	.006 AND UP	1.18400 - .00012	.030	8
3	7468598	1.185	.001	1.18500 - .00006	.030	4
3	7468602	1.185	.006 AND UP	1.18500 - .00012	.030	8
3	7468606	1.186	.001	1.18600 - .00006	.030	4
3	7468610	1.186	.006 AND UP	1.18600 - .00012	.030	8
3	7468614	1.187	.001	1.18700 - .00006	.030	4
3	7468618	1.187	.006 AND UP	1.18700 - .00012	.030	8
3	7468622	1.188	.001	1.18800 - .00006	.030	4
3	7468626	1.188	.006 AND UP	1.18800 - .00012	.030	8
3	7468630	1.189	.001	1.18900 - .00006	.030	4
3	7468634	1.189	.006 AND UP	1.18900 - .00012	.030	8
3	7468638	1.190	.001	1.19000 - .00006	.030	4
3	7468642	1.190	.006 AND UP	1.19000 - .00012	.030	8

Table I. Tabulation of Design and Identification Data (Continued)

FIG. NO.	MARKING ON GAGE HANDLE		TOTAL COMPONENT TOLERANCE	PLUG GAGE DIMENSIONS		FINISH
	FIN GAGE STOCK NUMBER	MAXIMUM COMPONENT DIMENSION		DIAMETER	CHAMFER	
A	B	C	D	E	F	G
3	7468646	1.191	.001	1.19100 - .00006	.030	4
3	7468650	1.191	.006 AND UP	1.19100 - .00012	.030	8
3	7468654	1.192	.001	1.19200 - .00006	.030	4
3	7468658	1.192	.006 AND UP	1.19200 - .00012	.030	8
3	7468662	1.193	.001	1.19300 - .00006	.030	4
3	7468666	1.193	.006 AND UP	1.19300 - .00012	.030	8
3	7468670	1.194	.001	1.19400 - .00006	.030	4
3	7468674	1.194	.006 AND UP	1.19400 - .00012	.030	8
3	7468678	1.195	.001	1.19500 - .00006	.030	4
3	7468682	1.195	.006 AND UP	1.19500 - .00012	.030	8
3	7468686	1.196	.001	1.19600 - .00006	.030	4
3	7468690	1.196	.006 AND UP	1.19600 - .00012	.030	8
3	7468694	1.197	.001	1.19700 - .00006	.030	4
3	7468698	1.197	.006 AND UP	1.19700 - .00012	.030	8
3	7468702	1.198	.001	1.19800 - .00006	.030	4
3	7468706	1.198	.006 AND UP	1.19800 - .00012	.030	8
3	7468710	1.199	.001	1.19900 - .00006	.030	4
3	7468714	1.199	.006 AND UP	1.19900 - .00012	.030	8
3	7468718	1.200	.001	1.20000 - .00006	.030	4
3	7468722	1.200	.006 AND UP	1.20000 - .00012	.030	8
3	7468726	1.201	.001	1.20100 - .00006	.030	4
3	7468730	1.201	.006 AND UP	1.20100 - .00012	.030	8
3	7468734	1.202	.001	1.20200 - .00006	.030	4
3	7468738	1.202	.006 AND UP	1.20200 - .00012	.030	8

Table I. Tabulation of Design and Identification Data (Continued)

FIG. NO.	MARKING ON GAGE HANDLE		TOTAL COMPONENT TOLERANCE	PLUG GAGE DIMENSIONS		FINISH
	FIIN GAGE STOCK NUMBER	MAXIMUM COMPONENT DIMENSION		DIAMETER	CHAMFER	
A	B	C	D	E	F	G
3 3	7468742 7468746	1.203 1.203	.001 .006 AND UP	1.20300 - .00006 1.20300 - .00012	.030 .030	4 8
3 3	7468750 7468754	1.204 1.204	.001 .006 AND UP	1.20400 - .00006 1.20400 - .00012	.030 .030	4 8
3 3	7468758 7468762	1.205 1.205	.001 .006 AND UP	1.20500 - .00006 1.20500 - .00012	.030 .030	4 8
3 3	7468766 7468770	1.206 1.206	.001 .006 AND UP	1.20600 - .00006 1.20600 - .00012	.030 .030	4 8
3 3	7468774 7468778	1.207 1.207	.001 .006 AND UP	1.20700 - .00006 1.20700 - .00012	.030 .030	4 8
3 3	7468782 7468786	1.208 1.208	.001 .006 AND UP	1.20800 - .00006 1.20800 - .00012	.030 .030	4 8
3 3	7468790 7468794	1.209 1.209	.001 .006 AND UP	1.20900 - .00006 1.20900 - .00012	.030 .030	4 8
3 3	7468798 7468802	1.210 1.210	.001 .006 AND UP	1.21000 - .00006 1.21000 - .00012	.030 .030	4 8
3 3	7468806 7468810	1.211 1.211	.001 .006 AND UP	1.21100 - .00006 1.21100 - .00012	.030 .030	4 8
3 3	7468814 7468818	1.212 1.212	.001 .006 AND UP	1.21200 - .00006 1.21200 - .00012	.030 .030	4 8
3 3	7468822 7468826	1.213 1.213	.001 .006 AND UP	1.21300 - .00006 1.21300 - .00012	.030 .030	4 8
3 3	7468830 7468834	1.214 1.214	.001 .006 AND UP	1.21400 - .00006 1.21400 - .00012	.030 .030	4 8

Table I. Tabulation of Design and Identification Data (Continued)

FIG. NO.	MARKING ON GAGE HANDLE		TOTAL COMPONENT TOLERANCE	PLUG GAGE DIMENSIONS		FINISH
	FIN GAGE STOCK NUMBER	MAXIMUM COMPONENT DIMENSION		DIAMETER	CHAMFER	
A	B	C	D	E	F	G
3 3	7468838	1.215	.001	1.21500 - .00006	.030	4
	7468842	1.215	.006 AND UP	1.21500 - .00012	.030	8
3 3	7468846	1.216	.001	1.21600 - .00006	.030	4
	7468850	1.216	.006 AND UP	1.21600 - .00012	.030	8
3 3	7468854	1.217	.001	1.21700 - .00006	.030	4
	7468858	1.217	.006 AND UP	1.21700 - .00012	.030	8
3 3	7468862	1.218	.001	1.21800 - .00006	.030	4
	7468866	1.218	.006 AND UP	1.21800 - .00012	.030	8
3 3	7468870	1.219	.001	1.21900 - .00006	.030	4
	7468874	1.219	.006 AND UP	1.21900 - .00012	.030	8
3 3	7468878	1.220	.001	1.22000 - .00006	.030	4
	7468882	1.220	.006 AND UP	1.22000 - .00012	.030	8
3 3	7468886	1.221	.001	1.22100 - .00006	.030	4
	7468890	1.221	.006 AND UP	1.22100 - .00012	.030	8
3 3	7468894	1.222	.001	1.22200 - .00006	.030	4
	7468898	1.222	.006 AND UP	1.22200 - .00012	.030	8
3 3	7468902	1.223	.001	1.22300 - .00006	.030	4
	7468906	1.223	.006 AND UP	1.22300 - .00012	.030	8
3 3	7468910	1.224	.001	1.22400 - .00006	.030	4
	7468914	1.224	.006 AND UP	1.22400 - .00012	.030	8
3 3	7468918	1.225	.001	1.22500 - .00006	.030	4
	7468922	1.225	.006 AND UP	1.22500 - .00012	.030	8
3 3	7468926	1.226	.001	1.22600 - .00006	.030	4
	7468930	1.226	.006 AND UP	1.22600 - .00012	.030	8

Table I. Tabulation of Design and Identification Data (Continued)

FIG. NO.	MARKING ON GAGE HANDLE		TOTAL COMPONENT TOLERANCE	PLUG GAGE DIMENSIONS		FINISH
	FIN GAGE STOCK NUMBER	MAXIMUM COMPONENT DIMENSION		DIAMETER	CHAMFER	
A	B	C	D	E	F	G
3	7468934	1.227	.001	1.22700 - .00006	.030	4
3	7468938	1.227	.006 AND UP	1.22700 - .00012	.030	8
3	7468942	1.228	.001	1.22800 - .00006	.030	4
3	7468946	1.228	.006 AND UP	1.22800 - .00012	.030	8
3	7468950	1.229	.001	1.22900 - .00006	.030	4
3	7468954	1.229	.006 AND UP	1.22900 - .00012	.030	8
3	7468958	1.230	.001	1.23000 - .00006	.030	4
3	7468962	1.230	.006 AND UP	1.23000 - .00012	.030	8
3	7468966	1.231	.001	1.23100 - .00006	.030	4
3	7468970	1.231	.006 AND UP	1.23100 - .00012	.030	8
3	7468974	1.232	.001	1.23200 - .00006	.030	4
3	7468978	1.232	.006 AND UP	1.23200 - .00012	.030	8
3	7468982	1.233	.001	1.23300 - .00006	.030	4
3	7468986	1.233	.006 AND UP	1.23300 - .00012	.030	8
3	7468990	1.234	.001	1.23400 - .00006	.030	4
3	7468994	1.234	.006 AND UP	1.23400 - .00012	.030	8
3	7468998	1.235	.001	1.23500 - .00006	.030	4
3	7469002	1.235	.006 AND UP	1.23500 - .00012	.030	8
3	7469006	1.236	.001	1.23600 - .00006	.030	4
3	7469010	1.236	.006 AND UP	1.23600 - .00012	.030	8
3	7469014	1.237	.001	1.23700 - .00006	.030	4
3	7469018	1.237	.006 AND UP	1.23700 - .00012	.030	8
3	7469022	1.238	.001	1.23800 - .00006	.030	4
3	7469026	1.238	.006 AND UP	1.23800 - .00012	.030	8



Table I. Tabulation of Design and Identification Data (Continued)

FIG. NO.	MARKING ON GAGE HANDLE		TOTAL COMPONENT TOLERANCE	PLUG GAGE DIMENSIONS		FINISH
	FIN GAGE STOCK NUMBER	MAXIMUM COMPONENT DIMENSION		DIAMETER	CHAMFER	
A	B	C	D	E	F	G
3 3	7469030	1.239	.001	1.23900 - .00006	.030	4
	7469034	1.239	.006 AND UP	1.23900 - .00012	.030	8
3 3	7469038	1.240	.001	1.24000 - .00006	.030	4
	7469042	1.240	.006 AND UP	1.24000 - .00012	.030	8
3 3	7469046	1.241	.001	1.24100 - .00006	.030	4
	7469050	1.241	.006 AND UP	1.24100 - .00012	.030	8
3 3	7469054	1.242	.001	1.24200 - .00006	.030	4
	7469058	1.242	.006 AND UP	1.24200 - .00012	.030	8
3 3	7469062	1.243	.001	1.24300 - .00006	.030	4
	7469066	1.243	.006 AND UP	1.24300 - .00012	.030	8
3 3	7469070	1.244	.001	1.24400 - .00006	.030	4
	7469074	1.244	.006 AND UP	1.24400 - .00012	.030	8
3 3	7469078	1.245	.001	1.24500 - .00006	.030	4
	7469082	1.245	.006 AND UP	1.24500 - .00012	.030	8
3 3	7469086	1.246	.001	1.24600 - .00006	.030	4
	7469090	1.246	.006 AND UP	1.24600 - .00012	.030	8
3 3	7469094	1.247	.001	1.24700 - .00006	.030	4
	7469098	1.247	.006 AND UP	1.24700 - .00012	.030	8
3 3	7469102	1.248	.001	1.24800 - .00006	.030	4
	7469106	1.248	.006 AND UP	1.24800 - .00012	.030	8
3 3	7469110	1.249	.001	1.24900 - .00006	.030	4
	7469114	1.249	.006 AND UP	1.24900 - .00012	.030	8
3 3	7469118	1.250	.001	1.25000 - .00006	.030	4
	7469122	1.250	.006 AND UP	1.25000 - .00012	.030	8



Table I. Tabulation of Design and Identification Data (Continued)

FIG. NO.	MARKING ON GAGE HANDLE		TOTAL COMPONENT TOLERANCE	PLUG GAGE DIMENSIONS		FINISH
	FIN GAGE STOCK NUMBER	MAXIMUM COMPONENT DIMENSION		DIAMETER	CHAMFER	
A	B	C	D	E	F	G
3	7469126	1.251	.001	1.25100 - .00006	.030	4
3	7469130	1.251	.006 AND UP	1.25100 - .00012	.030	8
3	7469134	1.252	.001	1.25200 - .00006	.030	4
3	7469138	1.252	.006 AND UP	1.25200 - .00012	.030	8
3	7469142	1.253	.001	1.25300 - .00006	.030	4
3	7469146	1.253	.006 AND UP	1.25300 - .00012	.030	8
3	7469150	1.254	.001	1.25400 - .00006	.030	4
3	7469154	1.254	.006 AND UP	1.25400 - .00012	.030	8
3	7469158	1.255	.001	1.25500 - .00006	.030	4
3	7469162	1.255	.006 AND UP	1.25500 - .00012	.030	8
3	7469166	1.256	.001	1.25600 - .00006	.030	4
3	7469170	1.256	.006 AND UP	1.25600 - .00012	.030	8
3	7469174	1.257	.001	1.25700 - .00006	.030	4
3	7469178	1.257	.006 AND UP	1.25700 - .00012	.030	8
3	7469182	1.258	.001	1.25800 - .00006	.030	4
3	7469186	1.258	.006 AND UP	1.25800 - .00012	.030	8
3	7469190	1.259	.001	1.25900 - .00006	.030	4
3	7469194	1.259	.006 AND UP	1.25900 - .00012	.030	8
3	7469198	1.260	.001	1.26000 - .00006	.030	4
3	7469202	1.260	.006 AND UP	1.26000 - .00012	.030	8
3	7469206	1.261	.001	1.26100 - .00006	.030	4
3	7469210	1.261	.006 AND UP	1.26100 - .00012	.030	8
3	7469214	1.262	.001	1.26200 - .00006	.030	4
3	7469218	1.262	.006 AND UP	1.26200 - .00012	.030	8

Table I. Tabulation of Design and Identification Data (Continued)

FIG. NO.	MARKING ON GAGE HANDLE		TOTAL COMPONENT TOLERANCE	PLUG GAGE DIMENSIONS		FINISH
	FIN GAGE STOCK NUMBER	MAXIMUM COMPONENT DIMENSION		DIAMETER	CHAMFER	
A	B	C	D	E	F	G
3	7469222	1.263	.001	1.26300 - .00006	.030	4
3	7469226	1.263	.006 AND UP	1.26300 - .00012	.030	8
3	7469230	1.264	.001	1.26400 - .00006	.030	4
3	7469234	1.264	.006 AND UP	1.26400 - .00012	.030	8
3	7469238	1.265	.001	1.26500 - .00006	.030	4
3	7469242	1.265	.006 AND UP	1.26500 - .00012	.030	8
3	7469246	1.266	.001	1.26600 - .00006	.030	4
3	7469250	1.266	.006 AND UP	1.26600 - .00012	.030	8
3	7469254	1.267	.001	1.26700 - .00006	.030	4
3	7469258	1.267	.006 AND UP	1.26700 - .00012	.030	8
3	7469262	1.268	.001	1.26800 - .00006	.030	4
3	7469266	1.268	.006 AND UP	1.26800 - .00012	.030	8
3	7469270	1.269	.001	1.26900 - .00006	.030	4
3	7469274	1.269	.006 AND UP	1.26900 - .00012	.030	8
3	7469278	1.270	.001	1.27000 - .00006	.030	4
3	7469282	1.270	.006 AND UP	1.27000 - .00012	.030	8
3	7469286	1.271	.001	1.27100 - .00006	.030	4
3	7469290	1.271	.006 AND UP	1.27100 - .00012	.030	8
3	7469294	1.272	.001	1.27200 - .00006	.030	4
3	7469298	1.272	.006 AND UP	1.27200 - .00012	.030	8
3	7469302	1.273	.001	1.27300 - .00006	.030	4
3	7469306	1.273	.006 AND UP	1.27300 - .00012	.030	8
3	7469310	1.274	.001	1.27400 - .00006	.030	4
3	7469314	1.274	.006 AND UP	1.27400 - .00012	.030	8

Table I. Tabulation of Design and Identification Data (Continued)

FIG. NO.	MARKING ON GAGE HANDLE		TOTAL COMPONENT TOLERANCE	PLUG GAGE DIMENSIONS		FINISH
	FIN GAGE STOCK NUMBER	MAXIMUM COMPONENT DIMENSION		DIAMETER	CHAMFER	
A	B	C	D	E	F	G
3	7469318	1.275	.001	1.27500 - .00006	.030	4
3	7469322	1.275	.006 AND UP	1.27500 - .00012	.030	8
3	7469326	1.276	.001	1.27600 - .00006	.030	4
3	7469330	1.276	.006 AND UP	1.27600 - .00012	.030	8
3	7469334	1.277	.001	1.27700 - .00006	.030	4
3	7469338	1.277	.006 AND UP	1.27700 - .00012	.030	8
3	7469342	1.278	.001	1.27800 - .00006	.030	4
3	7469346	1.278	.006 AND UP	1.27800 - .00012	.030	8
3	7469350	1.279	.001	1.27900 - .00006	.030	4
3	7469354	1.279	.006 AND UP	1.27900 - .00012	.030	8
3	7469358	1.280	.001	1.28000 - .00006	.030	4
3	7469362	1.280	.006 AND UP	1.28000 - .00012	.030	8
3	7469366	1.281	.001	1.28100 - .00006	.030	4
3	7469370	1.281	.006 AND UP	1.28100 - .00012	.030	8
3	7469374	1.282	.001	1.28200 - .00006	.030	4
3	7469378	1.282	.006 AND UP	1.28200 - .00012	.030	8
3	7469382	1.283	.001	1.28300 - .00006	.030	4
3	7469386	1.283	.006 AND UP	1.28300 - .00012	.030	8
3	7469390	1.284	.001	1.28400 - .00006	.030	4
3	7469394	1.284	.006 AND UP	1.28400 - .00012	.030	8
3	7469398	1.285	.001	1.28500 - .00006	.030	4
3	7469402	1.285	.006 AND UP	1.28500 - .00012	.030	8
3	7469406	1.286	.001	1.28600 - .00006	.030	4
3	7469410	1.286	.006 AND UP	1.28600 - .00012	.030	8

 MIL-STD-111A  
 8 December 1955

Table I. Tabulation of Design and Identification Data (Continued)

FIG. NO.	MARKING ON GAGE HANDLE		TOTAL COMPONENT TOLERANCE	PLUG GAGE DIMENSIONS		FINISH
	FIIN GAGE STOCK NUMBER	MAXIMUM COMPONENT DIMENSION		DIAMETER	CHAMFER	
A	B	C	D	E	F	G
3 3	7469414	1.287	.001	1.28700 - .00006	.030	4
	7469418	1.287	.006 AND UP	1.28700 - .00012	.030	8
3 3	7469422	1.288	.001	1.28800 - .00006	.030	4
	7469426	1.288	.006 AND UP	1.28800 - .00012	.030	8
3 3	7469430	1.289	.001	1.28900 - .00006	.030	4
	7469434	1.289	.006 AND UP	1.28900 - .00012	.030	8
3 3	7469438	1.290	.001	1.29000 - .00006	.030	4
	7469442	1.290	.006 AND UP	1.29000 - .00012	.030	8
3 3	7469446	1.291	.001	1.29100 - .00006	.030	4
	7469450	1.291	.006 AND UP	1.29100 - .00012	.030	8
3 3	7469454	1.292	.001	1.29200 - .00006	.030	4
	7469458	1.292	.006 AND UP	1.29200 - .00012	.030	8
3 3	7469462	1.293	.001	1.29300 - .00006	.030	4
	7469466	1.293	.006 AND UP	1.29300 - .00012	.030	8
3 3	7469470	1.294	.001	1.29400 - .00006	.030	4
	7469474	1.294	.006 AND UP	1.29400 - .00012	.030	8
3 3	7469478	1.295	.001	1.29500 - .00006	.030	4
	7469482	1.295	.006 AND UP	1.29500 - .00012	.030	8
3 3	7469486	1.296	.001	1.29600 - .00006	.030	4
	7469490	1.296	.006 AND UP	1.29600 - .00012	.030	8
3 3	7469494	1.297	.001	1.29700 - .00006	.030	4
	7469498	1.297	.006 AND UP	1.29700 - .00012	.030	8
3 3	7469502	1.298	.001	1.29800 - .00006	.030	4
	7469506	1.298	.006 AND UP	1.29800 - .00012	.030	8

Table I. Tabulation of Design and Identification Data (Continued)

FIG. NO.	MARKING ON GAGE HANDLE		TOTAL COMPONENT TOLERANCE	PLUG GAGE DIMENSIONS		FINISH
	FIN GAGE STOCK NUMBER	MAXIMUM COMPONENT DIMENSION		DIAMETER	CHAMFER	
A	B	C	D	E	F	G
3 3	7469510 7469514	1.299 1.299	.001 .006 AND UP	1.29900 - .00006 1.29900 - .00012	.030 .030	4 8
3 3	7469518 7469522	1.300 1.300	.001 .006 AND UP	1.30000 - .00006 1.30000 - .00012	.030 .030	4 8
3 3	7469526 7469530	1.301 1.301	.001 .006 AND UP	1.30100 - .00006 1.30100 - .00012	.030 .030	4 8
3 3	7469534 7469538	1.302 1.302	.001 .006 AND UP	1.30200 - .00006 1.30200 - .00012	.030 .030	4 8
3 3	7469542 7469546	1.303 1.303	.001 .006 AND UP	1.30300 - .00006 1.30300 - .00012	.030 .030	4 8
3 3	7469550 7469554	1.304 1.304	.001 .006 AND UP	1.30400 - .00006 1.30400 - .00012	.030 .030	4 8
3 3	7469558 7469562	1.305 1.305	.001 .006 AND UP	1.30500 - .00006 1.30500 - .00012	.030 .030	4 8
3 3	7469566 7469570	1.306 1.306	.001 .006 AND UP	1.30600 - .00006 1.30600 - .00012	.030 .030	4 8
3 3	7469574 7469578	1.307 1.307	.001 .006 AND UP	1.30700 - .00006 1.30700 - .00012	.030 .030	4 8
3 3	7469582 7469586	1.308 1.308	.001 .006 AND UP	1.30800 - .00006 1.30800 - .00012	.030 .030	4 8
3 3	7469590 7469594	1.309 1.309	.001 .006 AND UP	1.30900 - .00006 1.30900 - .00012	.030 .030	4 8
3 3	7469598 7469602	1.310 1.310	.001 .006 AND UP	1.31000 - .00006 1.31000 - .00012	.030 .030	4 8

Table I. Tabulation of Design and Identification Data (Continued)

FIG. NO.	MARKING ON GAGE HANDLE		TOTAL COMPONENT TOLERANCE	PLUG GAGE DIMENSIONS		FINISH
	FIIN GAGE STOCK NUMBER	MAXIMUM COMPONENT DIMENSION		DIAMETER	CHAMFER	
A	B	C	D	E	F	G
3 3	7469606 7469610	1.311 1.311	.001 .006 AND UP	1.31100 - .00006 1.31100 - .00012	.030 .030	4 8
3 3	7469614 7469618	1.312 1.312	.001 .006 AND UP	1.31200 - .00006 1.31200 - .00012	.030 .030	4 8
3 3	7469622 7469626	1.313 1.313	.001 .006 AND UP	1.31300 - .00006 1.31300 - .00012	.030 .030	4 8
3 3	7469630 7469634	1.314 1.314	.001 .006 AND UP	1.31400 - .00006 1.31400 - .00012	.030 .030	4 8
3 3	7469638 7469642	1.315 1.315	.001 .006 AND UP	1.31500 - .00006 1.31500 - .00012	.030 .030	4 8
3 3	7469646 7469650	1.316 1.316	.001 .006 AND UP	1.31600 - .00006 1.31600 - .00012	.030 .030	4 8
3 3	7469654 7469658	1.317 1.317	.001 .006 AND UP	1.31700 - .00006 1.31700 - .00012	.030 .030	4 8
3 3	7469662 7469666	1.318 1.318	.001 .006 AND UP	1.31800 - .00006 1.31800 - .00012	.030 .030	4 8
3 3	7469670 7469674	1.319 1.319	.001 .006 AND UP	1.31900 - .00006 1.31900 - .00012	.030 .030	4 8
3 3	7469678 7469682	1.320 1.320	.001 .006 AND UP	1.32000 - .00006 1.32000 - .00012	.030 .030	4 8
3 3	7469686 7469690	1.321 1.321	.001 .006 AND UP	1.32100 - .00006 1.32100 - .00012	.030 .030	4 8
3 3	7469694 7469698	1.322 1.322	.001 .006 AND UP	1.32200 - .00006 1.32200 - .00012	.030 .030	4 8

Table I. Tabulation of Design and Identification Data (Continued)

FIG. NO.	MARKING ON GAGE HANDLE		TOTAL COMPONENT TOLERANCE	PLUG GAGE DIMENSIONS		FINISH
	FIN GAGE STOCK NUMBER	MAXIMUM COMPONENT DIMENSION		DIAMETER	CHAMFER	
A	B	C	D	E	F	G
3	7469702	1.323	.001	1.32300 - .00006	.030	4
3	7469706	1.323	.006 AND UP	1.32300 - .00012	.030	8
3	7469710	1.324	.001	1.32400 - .00006	.030	4
3	7469714	1.324	.006 AND UP	1.32400 - .00012	.030	8
3	7469718	1.325	.001	1.32500 - .00006	.030	4
3	7469722	1.325	.006 AND UP	1.32500 - .00012	.030	8
3	7469726	1.326	.001	1.32600 - .00006	.030	4
3	7469730	1.326	.006 AND UP	1.32600 - .00012	.030	8
3	7469734	1.327	.001	1.32700 - .00006	.030	4
3	7469738	1.327	.006 AND UP	1.32700 - .00012	.030	8
3	7469742	1.328	.001	1.32800 - .00006	.030	4
3	7469746	1.328	.006 AND UP	1.32800 - .00012	.030	8
3	7469750	1.329	.001	1.32900 - .00006	.030	4
3	7469754	1.329	.006 AND UP	1.32900 - .00012	.030	8
3	7469758	1.330	.001	1.33000 - .00006	.030	4
3	7469762	1.330	.006 AND UP	1.33000 - .00012	.030	8
3	7469766	1.331	.001	1.33100 - .00006	.030	4
3	7469770	1.331	.006 AND UP	1.33100 - .00012	.030	8
3	7469774	1.332	.001	1.33200 - .00006	.030	4
3	7469778	1.332	.006 AND UP	1.33200 - .00012	.030	8
3	7469782	1.333	.001	1.33300 - .00006	.030	4
3	7469786	1.333	.006 AND UP	1.33300 - .00012	.030	8
3	7469790	1.334	.001	1.33400 - .00006	.030	4
3	7469794	1.334	.006 AND UP	1.33400 - .00012	.030	8

MIL-STD-111A  
8 December 1955



Table I. Tabulation of Design and Identification Data (Continued)

FIG. NO.	MARKING ON GAGE HANDLE		TOTAL COMPONENT TOLERANCE	PLUG GAGE DIMENSIONS		FINISH
	FIIN GAGE STOCK NUMBER	MAXIMUM COMPONENT DIMENSION		DIAMETER	CHANFER	
A	B	C	D	E	F	G
3 3	7469798 7469802	1.335 1.335	.001 .006 AND UP	1.33500 - .00006 1.33500 - .00012	.030 .030	4 8
3 3	7469806 7469810	1.336 1.336	.001 .006 AND UP	1.33600 - .00006 1.33600 - .00012	.030 .030	4 8
3 3	7469814 7469818	1.337 1.337	.001 .006 AND UP	1.33700 - .00006 1.33700 - .00012	.030 .030	4 8
3 3	7469822 7469826	1.338 1.338	.001 .006 AND UP	1.33800 - .00006 1.33800 - .00012	.030 .030	4 8
3 3	7469830 7469834	1.339 1.339	.001 .006 AND UP	1.33900 - .00006 1.33900 - .00012	.030 .030	4 8
3 3	7469838 7469842	1.340 1.340	.001 .006 AND UP	1.34000 - .00006 1.34000 - .00012	.030 .030	4 8
3 3	7469846 7469850	1.341 1.341	.001 .006 AND UP	1.34100 - .00006 1.34100 - .00012	.030 .030	4 8
3 3	7469854 7469858	1.342 1.342	.001 .006 AND UP	1.34200 - .00006 1.34200 - .00012	.030 .030	4 8
3 3	7469862 7469866	1.343 1.343	.001 .006 AND UP	1.34300 - .00006 1.34300 - .00012	.030 .030	4 8
3 3	7469870 7469874	1.344 1.344	.001 .006 AND UP	1.34400 - .00006 1.34400 - .00012	.030 .030	4 8
3 3	7469878 7469882	1.345 1.345	.001 .006 AND UP	1.34500 - .00006 1.34500 - .00012	.030 .030	4 8
3 3	7469886 7469890	1.346 1.346	.001 .006 AND UP	1.34600 - .00006 1.34600 - .00012	.030 .030	4 8

MIL-STD-111A  
8 December 1955



Table I. Tabulation of Design and Identification Data (Continued)

FIG. NO.	MARKING ON GAGE HANDLE		TOTAL COMPONENT TOLERANCE	PLUG GAGE DIMENSIONS		FINISH
	FIN GAGE STOCK NUMBER	MAXIMUM COMPONENT DIMENSION		DIAMETER	CHAMFER	
A	B	C	D	E	F	G
3	7469894	1.347	.001	1.34700 - .00006	.030	4
3	7469898	1.347	.006 AND UP	1.34700 - .00012	.030	8
3	7469902	1.348	.001	1.34800 - .00006	.030	4
3	7469906	1.348	.006 AND UP	1.34800 - .00012	.030	8
3	7469910	1.349	.001	1.34900 - .00006	.030	4
3	7469914	1.349	.006 AND UP	1.34900 - .00012	.030	8
3	7469918	1.350	.001	1.35000 - .00006	.030	4
3	7469922	1.350	.006 AND UP	1.35000 - .00012	.030	8
3	7469926	1.351	.001	1.35100 - .00006	.030	4
3	7469930	1.351	.006 AND UP	1.35100 - .00012	.030	8
3	7469934	1.352	.001	1.35200 - .00006	.030	4
3	7469938	1.352	.006 AND UP	1.35200 - .00012	.030	8
3	7469942	1.353	.001	1.35300 - .00006	.030	4
3	7469946	1.353	.006 AND UP	1.35300 - .00012	.030	8
3	7469950	1.354	.001	1.35400 - .00006	.030	4
3	7469954	1.354	.006 AND UP	1.35400 - .00012	.030	8
3	7469958	1.355	.001	1.35500 - .00006	.030	4
3	7469962	1.355	.006 AND UP	1.35500 - .00012	.030	8
3	7469966	1.356	.001	1.35600 - .00006	.030	4
3	7469970	1.356	.006 AND UP	1.35600 - .00012	.030	8
3	7469974	1.357	.001	1.35700 - .00006	.030	4
3	7469978	1.357	.006 AND UP	1.35700 - .00012	.030	8
3	7469982	1.358	.001	1.35800 - .00006	.030	4
3	7469986	1.358	.006 AND UP	1.35800 - .00012	.030	8

MIL-STD-111A  
8 December 1955

Table I. Tabulation of Design and Identification Data (Continued)

FIG. NO.	MARKING ON GAGE HANDLE		TOTAL COMPONENT TOLERANCE	PLUG GAGE DIMENSIONS		FINISH
	FIN GAGE STOCK NUMBER	MAXIMUM COMPONENT DIMENSION		DIAMETER	CHAMFER	
A	B	C	D	E	F	G
3 3	7469990	1.359	.001	1.35900 - .00006	.030	4
	7469994	1.359	.006 AND UP	1.35900 - .00012	.030	8
3 3	7469998	1.360	.001	1.36000 - .00006	.030	4
	7470002	1.360	.006 AND UP	1.36000 - .00012	.030	8
3 3	7470006	1.361	.001	1.36100 - .00006	.030	4
	7470010	1.361	.006 AND UP	1.36100 - .00012	.030	8
3 3	7470014	1.362	.001	1.36200 - .00006	.030	4
	7470018	1.362	.006 AND UP	1.36200 - .00012	.030	8
3 3	7470022	1.363	.001	1.36300 - .00006	.030	4
	7470026	1.363	.006 AND UP	1.36300 - .00012	.030	8
3 3	7470030	1.364	.001	1.36400 - .00006	.030	4
	7470034	1.364	.006 AND UP	1.36400 - .00012	.030	8
3 3	7470038	1.365	.001	1.36500 - .00006	.030	4
	7470042	1.365	.006 AND UP	1.36500 - .00012	.030	8
3 3	7470046	1.366	.001	1.36600 - .00006	.030	4
	7470050	1.366	.006 AND UP	1.36600 - .00012	.030	8
3 3	7470054	1.367	.001	1.36700 - .00006	.030	4
	7470058	1.367	.006 AND UP	1.36700 - .00012	.030	8
3 3	7470062	1.368	.001	1.36800 - .00006	.030	4
	7470066	1.368	.006 AND UP	1.36800 - .00012	.030	8
3 3	7470070	1.369	.001	1.36900 - .00006	.030	4
	7470074	1.369	.006 AND UP	1.36900 - .00012	.030	8
3 3	7470078	1.370	.001	1.37000 - .00006	.030	4
	7470082	1.370	.006 AND UP	1.37000 - .00012	.030	8

MIL-STD-111A  
8 December 1955

Table I. Tabulation of Design and Identification Data (Continued)

FIG. NO.	MARKING ON GAGE HANDLE		TOTAL COMPONENT TOLERANCE	PLUG GAGE DIMENSIONS		FINISH
	FIN GAGE STOCK NUMBER	MAXIMUM COMPONENT DIMENSION		DIAMETER	CHAMFER	
A	B	C	D	E	F	G
3	7470086	1.371	.001	1.37100 - .00006	.030	4
3	7470090	1.371	.006 AND UP	1.37100 - .00012	.030	8
3	7470094	1.372	.001	1.37200 - .00006	.030	4
3	7470098	1.372	.006 AND UP	1.37200 - .00012	.030	8
3	7470102	1.373	.001	1.37300 - .00006	.030	4
3	7470106	1.373	.006 AND UP	1.37300 - .00012	.030	8
3	7470110	1.374	.001	1.37400 - .00006	.030	4
3	7470114	1.374	.006 AND UP	1.37400 - .00012	.030	8
3	7470118	1.375	.001	1.37500 - .00006	.030	4
3	7470122	1.375	.006 AND UP	1.37500 - .00012	.030	8
3	7470126	1.376	.001	1.37600 - .00006	.030	4
3	7470130	1.376	.006 AND UP	1.37600 - .00012	.030	8
3	7470134	1.377	.001	1.37700 - .00006	.030	4
3	7470138	1.377	.006 AND UP	1.37700 - .00012	.030	8
3	7470142	1.378	.001	1.37800 - .00006	.030	4
3	7470146	1.378	.006 AND UP	1.37800 - .00012	.030	8
3	7470150	1.379	.001	1.37900 - .00006	.030	4
3	7470154	1.379	.006 AND UP	1.37900 - .00012	.030	8
3	7470158	1.380	.001	1.38000 - .00006	.030	4
3	7470162	1.380	.006 AND UP	1.38000 - .00012	.030	8
3	7470166	1.381	.001	1.38100 - .00006	.030	4
3	7470170	1.381	.006 AND UP	1.38100 - .00012	.030	8
3	7470174	1.382	.001	1.38200 - .00006	.030	4
3	7470178	1.382	.006 AND UP	1.38200 - .00012	.030	8

MIL-STD-111A  
8 December 1955

Table I. Tabulation of Design and Identification Data (Continued)

FIG. NO.	MARKING ON GAGE HANDLE		TOTAL COMPONENT TOLERANCE	PLUG GAGE DIMENSIONS		FINISH
	FIN GAGE STOCK NUMBER	MAXIMUM COMPONENT DIMENSION		DIAMETER	CHANFER	
A	B	C	D	E	F	G
3	7470182	1.383	.001	1.38300 - .00006	.030	4
3	7470186	1.383	.006 AND UP	1.38300 - .00012	.030	8
3	7470190	1.384	.001	1.38400 - .00006	.030	4
3	7470194	1.384	.006 AND UP	1.38400 - .00012	.030	8
3	7470198	1.385	.001	1.38500 - .00006	.030	4
3	7470202	1.385	.006 AND UP	1.38500 - .00012	.030	8
3	7470206	1.386	.001	1.38600 - .00006	.030	4
3	7470210	1.386	.006 AND UP	1.38600 - .00012	.030	8
3	7470214	1.387	.001	1.38700 - .00006	.030	4
3	7470218	1.387	.006 AND UP	1.38700 - .00012	.030	8
3	7470222	1.388	.001	1.38800 - .00006	.030	4
3	7470226	1.388	.006 AND UP	1.38800 - .00012	.030	8
3	7470230	1.389	.001	1.38900 - .00006	.030	4
3	7470234	1.389	.006 AND UP	1.38900 - .00012	.030	8
3	7470238	1.390	.001	1.39000 - .00006	.030	4
3	7470242	1.390	.006 AND UP	1.39000 - .00012	.030	8
3	7470246	1.391	.001	1.39100 - .00006	.030	4
3	7470250	1.391	.006 AND UP	1.39100 - .00012	.030	8
3	7470254	1.392	.001	1.39200 - .00006	.030	4
3	7470258	1.392	.006 AND UP	1.39200 - .00012	.030	8
3	7470262	1.393	.001	1.39300 - .00006	.030	4
3	7470266	1.393	.006 AND UP	1.39300 - .00012	.030	8
3	7470270	1.394	.001	1.39400 - .00006	.030	4
3	7470274	1.394	.006 AND UP	1.39400 - .00012	.030	8

MIL-STD-111A  
8 December 1955

Table I. Tabulation of Design and Identification Data (Continued)

FIG. NO.	MARKING ON GAGE HANDLE		TOTAL COMPONENT TOLERANCE	PLUG GAGE DIMENSIONS		FINISH
	FIN GAGE STOCK NUMBER	MAXIMUM COMPONENT DIMENSION		DIAMETER	CHAMFER	
A	B	C	D	E	F	G
3	7470278	1.395	.001	1.39500 - .00006	.030	4
3	7470282	1.395	.006 AND UP	1.39500 - .00012	.030	8
3	7470286	1.396	.001	1.39600 - .00006	.030	4
3	7470290	1.396	.006 AND UP	1.39600 - .00012	.030	8
3	7470294	1.397	.001	1.39700 - .00006	.030	4
3	7470298	1.397	.006 AND UP	1.39700 - .00012	.030	8
3	7470302	1.398	.001	1.39800 - .00006	.030	4
3	7470306	1.398	.006 AND UP	1.39800 - .00012	.030	8
3	7470310	1.399	.001	1.39900 - .00006	.030	4
3	7470314	1.399	.006 AND UP	1.39900 - .00012	.030	8
3	7470318	1.400	.001	1.40000 - .00006	.030	4
3	7470322	1.400	.006 AND UP	1.40000 - .00012	.030	8
3	7470326	1.401	.001	1.40100 - .00006	.030	4
3	7470330	1.401	.006 AND UP	1.40100 - .00012	.030	8
3	7470334	1.402	.001	1.40200 - .00006	.030	4
3	7470338	1.402	.006 AND UP	1.40200 - .00012	.030	8
3	7470342	1.403	.001	1.40300 - .00006	.030	4
3	7470346	1.403	.006 AND UP	1.40300 - .00012	.030	8
3	7470350	1.404	.001	1.40400 - .00006	.030	4
3	7470354	1.404	.006 AND UP	1.40400 - .00012	.030	8
3	7470358	1.405	.001	1.40500 - .00006	.030	4
3	7470362	1.405	.006 AND UP	1.40500 - .00012	.030	8
3	7470366	1.406	.001	1.40600 - .00006	.030	4
3	7470370	1.406	.006 AND UP	1.40600 - .00012	.030	8

 MIL-STD-111A  
 8 December 1955

Table I. Tabulation of Design and Identification Data (Continued)

FIG. NO.	MARKING ON GAGE HANDLE		TOTAL COMPONENT TOLERANCE	PLUG GAGE DIMENSIONS		FINISH
	FIIN GAGE STOCK NUMBER	MAXIMUM COMPONENT DIMENSION		DIAMETER	CHANFER	
A	B	C	D	E	F	G
3	7470374	1.407	.001	1.40700 - .00006	.030	4
3	7470378	1.407	.006 AND UP	1.40700 - .00012	.030	8
3	7470382	1.408	.001	1.40800 - .00006	.030	4
3	7470386	1.408	.006 AND UP	1.40800 - .00012	.030	8
3	7470390	1.409	.001	1.40900 - .00006	.030	4
3	7470394	1.409	.006 AND UP	1.40900 - .00012	.030	8
3	7470398	1.410	.001	1.41000 - .00006	.030	4
3	7470402	1.410	.006 AND UP	1.41000 - .00012	.030	8
3	7470406	1.411	.001	1.41100 - .00006	.030	4
3	7470410	1.411	.006 AND UP	1.41100 - .00012	.030	8
3	7470414	1.412	.001	1.41200 - .00006	.030	4
3	7470418	1.412	.006 AND UP	1.41200 - .00012	.030	8
3	7470422	1.413	.001	1.41300 - .00006	.030	4
3	7470426	1.413	.006 AND UP	1.41300 - .00012	.030	8
3	7470430	1.414	.001	1.41400 - .00006	.030	4
3	7470434	1.414	.006 AND UP	1.41400 - .00012	.030	8
3	7470438	1.415	.001	1.41500 - .00006	.030	4
3	7470442	1.415	.006 AND UP	1.41500 - .00012	.030	8
3	7470446	1.416	.001	1.41600 - .00006	.030	4
3	7470450	1.416	.006 AND UP	1.41600 - .00012	.030	8
3	7470454	1.417	.001	1.41700 - .00006	.030	4
3	7470458	1.417	.006 AND UP	1.41700 - .00012	.030	8
3	7470462	1.418	.001	1.41800 - .00006	.030	4
3	7470466	1.418	.006 AND UP	1.41800 - .00012	.030	8

MIL-STD-111A  
8 December 1955

Table I. Tabulation of Design and Identification Data (Continued)

FIG. NO.	MARKING ON GAGE HANDLE		TOTAL COMPONENT TOLERANCE	PLUG GAGE DIMENSIONS		FINISH
	FIIN GAGE STOCK NUMBER	MAXIMUM COMPONENT DIMENSION		DIAMETER	CHAMFER	
A	B	C	D	E	F	G
3 3	7470470 7470474	1.419 1.419	.001 .006 AND UP	1.41900 - .00006 1.41900 - .00012	.030 .030	4 8
3 3	7470478 7470482	1.420 1.420	.001 .006 AND UP	1.42000 - .00006 1.42000 - .00012	.030 .030	4 8
3 3	7470486 7470490	1.421 1.421	.001 .006 AND UP	1.42100 - .00006 1.42100 - .00012	.030 .030	4 8
3 3	7470494 7470498	1.422 1.422	.001 .006 AND UP	1.42200 - .00006 1.42200 - .00012	.030 .030	4 8
3 3	7470502 7470506	1.423 1.423	.001 .006 AND UP	1.42300 - .00006 1.42300 - .00012	.030 .030	4 8
3 3	7470510 7470514	1.424 1.424	.001 .006 AND UP	1.42400 - .00006 1.42400 - .00012	.030 .030	4 8
3 3	7470518 7470522	1.425 1.425	.001 .006 AND UP	1.42500 - .00006 1.42500 - .00012	.030 .030	4 8
3 3	7470526 7470530	1.426 1.426	.001 .006 AND UP	1.42600 - .00006 1.42600 - .00012	.030 .030	4 8
3 3	7470534 7470538	1.427 1.427	.001 .006 AND UP	1.42700 - .00006 1.42700 - .00012	.030 .030	4 8
3 3	7470542 7470546	1.428 1.428	.001 .006 AND UP	1.42800 - .00006 1.42800 - .00012	.030 .030	4 8
3 3	7470550 7470554	1.429 1.429	.001 .006 AND UP	1.42900 - .00006 1.42900 - .00012	.030 .030	4 8
3 3	7470558 7470562	1.430 1.430	.001 .006 AND UP	1.43000 - .00006 1.43000 - .00012	.030 .030	4 8

MIL-STD-111A  
8 December 1955

Table I. Tabulation of Design and Identification Data (Continued)

FIG. NO.	MARKING ON GAGE HANDLE		TOTAL COMPONENT TOLERANCE	PLUG GAGE DIMENSIONS		FINISH
	FIN GAGE STOCK NUMBER	MAXIMUM COMPONENT DIMENSION		DIAMETER	CHAMFER	
A	B	C	D	E	F	G
3 3	7470566 7470570	1.431 1.431	.001 .006 AND UP	1.43100 - .00006 1.43100 - .00012	.030 .030	4 8
3 3	7470574 7470578	1.432 1.432	.001 .006 AND UP	1.43200 - .00006 1.43200 - .00012	.030 .030	4 8
3 3	7470582 7470586	1.433 1.433	.001 .006 AND UP	1.43300 - .00006 1.43300 - .00012	.030 .030	4 8
3 3	7470590 7470594	1.434 1.434	.001 .006 AND UP	1.43400 - .00006 1.43400 - .00012	.030 .030	4 8
3 3	7470598 7470602	1.435 1.435	.001 .006 AND UP	1.43500 - .00006 1.43500 - .00012	.030 .030	4 8
3 3	7470606 7470610	1.436 1.436	.001 .006 AND UP	1.43600 - .00006 1.43600 - .00012	.030 .030	4 8
3 3	7470614 7470618	1.437 1.437	.001 .006 AND UP	1.43700 - .00006 1.43700 - .00012	.030 .030	4 8
3 3	7470622 7470626	1.438 1.438	.001 .006 AND UP	1.43800 - .00006 1.43800 - .00012	.030 .030	4 8
3 3	7470630 7470634	1.439 1.439	.001 .006 AND UP	1.43900 - .00006 1.43900 - .00012	.030 .030	4 8
3 3	7470638 7470642	1.440 1.440	.001 .006 AND UP	1.44000 - .00006 1.44000 - .00012	.030 .030	4 8
3 3	7470646 7470650	1.441 1.441	.001 .006 AND UP	1.44100 - .00006 1.44100 - .00012	.030 .030	4 8
3 3	7470654 7470658	1.442 1.442	.001 .006 AND UP	1.44200 - .00006 1.44200 - .00012	.030 .030	4 8

 MIL-STD-111A  
 8 December 1955



Table I. Tabulation of Design and Identification Data (Continued)

FIG. NO.	MARKING ON GAGE HANDLE		TOTAL COMPONENT TOLERANCE	PLUG GAGE DIMENSIONS		FINISH
	FIIN GAGE STOCK NUMBER	MAXIMUM COMPONENT DIMENSION		DIAMETER	CHAMFER	
A	B	C	D	E	F	G
3	7470662	1.443	.001	1.44300 - .00006	.030	4
3	7470666	1.443	.006 AND UP	1.44300 - .00012	.030	8
3	7470670	1.444	.001	1.44400 - .00006	.030	4
3	7470674	1.444	.006 AND UP	1.44400 - .00012	.030	8
3	7470678	1.445	.001	1.44500 - .00006	.030	4
3	7470682	1.445	.006 AND UP	1.44500 - .00012	.030	8
3	7470686	1.446	.001	1.44600 - .00006	.030	4
3	7470690	1.446	.006 AND UP	1.44600 - .00012	.030	8
3	7470694	1.447	.001	1.44700 - .00006	.030	4
3	7470698	1.447	.006 AND UP	1.44700 - .00012	.030	8
3	7470702	1.448	.001	1.44800 - .00006	.030	4
3	7470706	1.448	.006 AND UP	1.44800 - .00012	.030	8
3	7470710	1.449	.001	1.44900 - .00006	.030	4
3	7470714	1.449	.006 AND UP	1.44900 - .00012	.030	8
3	7470718	1.450	.001	1.45000 - .00006	.030	4
3	7470722	1.450	.006 AND UP	1.45000 - .00012	.030	8
3	7470726	1.451	.001	1.45100 - .00006	.030	4
3	7470730	1.451	.006 AND UP	1.45100 - .00012	.030	8
3	7470734	1.452	.001	1.45200 - .00006	.030	4
3	7470738	1.452	.006 AND UP	1.45200 - .00012	.030	8
3	7470742	1.453	.001	1.45300 - .00006	.030	4
3	7470746	1.453	.006 AND UP	1.45300 - .00012	.030	8
3	7470750	1.454	.001	1.45400 - .00006	.030	4
3	7470754	1.454	.006 AND UP	1.45400 - .00012	.030	8

 MIL-STD-111A  
 8 December 1955

Table I. Tabulation of Design and Identification Data (Continued)

FIG. NO.	MARKING ON GAGE HANDLE		TOTAL COMPONENT TOLERANCE	PLUG GAGE DIMENSIONS		FINISH
	FIN GAGE STOCK NUMBER	MAXIMUM COMPONENT DIMENSION		DIAMETER	CHAMFER	
A	B	C	D	E	F	G
3	7470758	1.455	.001	1.45500 - .00006	.030	4
3	7470762	1.455	.006 AND UP	1.45500 - .00012	.030	8
3	7470766	1.456	.001	1.45600 - .00006	.030	4
3	7470770	1.456	.006 AND UP	1.45600 - .00012	.030	8
3	7470774	1.457	.001	1.45700 - .00006	.030	4
3	7470778	1.457	.006 AND UP	1.45700 - .00012	.030	8
3	7470782	1.458	.001	1.45800 - .00006	.030	4
3	7470786	1.458	.006 AND UP	1.45800 - .00012	.030	8
3	7470790	1.459	.001	1.45900 - .00006	.030	4
3	7470794	1.459	.006 AND UP	1.45900 - .00012	.030	8
3	7470798	1.460	.001	1.46000 - .00006	.030	4
3	7470802	1.460	.006 AND UP	1.46000 - .00012	.030	8
3	7470806	1.461	.001	1.46100 - .00006	.030	4
3	7470810	1.461	.006 AND UP	1.46100 - .00012	.030	8
3	7470814	1.462	.001	1.46200 - .00006	.030	4
3	7470818	1.462	.006 AND UP	1.46200 - .00012	.030	8
3	7470822	1.463	.001	1.46300 - .00006	.030	4
3	7470826	1.463	.006 AND UP	1.46300 - .00012	.030	8
3	7470830	1.464	.001	1.46400 - .00006	.030	4
3	7470834	1.464	.006 AND UP	1.46400 - .00012	.030	8
3	7470838	1.465	.001	1.46500 - .00006	.030	4
3	7470842	1.465	.006 AND UP	1.46500 - .00012	.030	8
3	7470846	1.466	.001	1.46600 - .00006	.030	4
3	7470850	1.466	.006 AND UP	1.46600 - .00012	.030	8

MIL-STD-111A  
8 December 1955

Table I. Tabulation of Design and Identification Data (Continued)

FIG. NO.	MARKING ON GAGE HANDLE		TOTAL COMPONENT TOLERANCE	PLUG GAGE DIMENSIONS		H FINISH
	FIN GAGE STOCK NUMBER	MAXIMUM COMPONENT DIMENSION		DIAMETER	CHANFER	
A	B	C	D	E	F	G
3	7470854	1.467	.001	1.46700 - .00006	.030	4
3	7470858	1.467	.006 AND UP	1.46700 - .00012	.030	8
3	7470862	1.468	.001	1.46800 - .00006	.030	4
3	7470866	1.468	.006 AND UP	1.46800 - .00012	.030	8
3	7470870	1.469	.001	1.46900 - .00006	.030	4
3	7470874	1.469	.006 AND UP	1.46900 - .00012	.030	8
3	7470878	1.470	.001	1.47000 - .00006	.030	4
3	7470882	1.470	.006 AND UP	1.47000 - .00012	.030	8
3	7470886	1.471	.001	1.47100 - .00006	.030	4
3	7470890	1.471	.006 AND UP	1.47100 - .00012	.030	8
3	7470894	1.472	.001	1.47200 - .00006	.030	4
3	7470898	1.472	.006 AND UP	1.47200 - .00012	.030	8
3	7470902	1.473	.001	1.47300 - .00006	.030	4
3	7470906	1.473	.006 AND UP	1.47300 - .00012	.030	8
3	7470910	1.474	.001	1.47400 - .00006	.030	4
3	7470914	1.474	.006 AND UP	1.47400 - .00012	.030	8
3	7470918	1.475	.001	1.47500 - .00006	.030	4
3	7470922	1.475	.006 AND UP	1.47500 - .00012	.030	8
3	7470926	1.476	.001	1.47600 - .00006	.030	4
3	7470930	1.476	.006 AND UP	1.47600 - .00012	.030	8
3	7470934	1.477	.001	1.47700 - .00006	.030	4
3	7470938	1.477	.006 AND UP	1.47700 - .00012	.030	8
3	7470942	1.478	.001	1.47800 - .00006	.030	4
3	7470946	1.478	.006 AND UP	1.47800 - .00012	.030	8

MIL-STD-111A  
8 December 1955

Table I. Tabulation of Design and Identification Data (Continued)

FIG. NO.	MARKING ON GAGE HANDLE		TOTAL COMPONENT TOLERANCE	PLUG GAGE DIMENSIONS		FINISH
	FIN GAGE STOCK NUMBER	MAXIMUM COMPONENT DIMENSION		DIAMETER	CHAMFER	
A	B	C	D	E	F	G
3	7470950	1.479	.001	1.47900 - .00006	.030	4
3	7470954	1.479	.006 AND UP	1.47900 - .00012	.030	8
3	7470958	1.480	.001	1.48000 - .00006	.030	4
3	7470962	1.480	.006 AND UP	1.48000 - .00012	.030	8
3	7470966	1.481	.001	1.48100 - .00006	.030	4
3	7470970	1.481	.006 AND UP	1.48100 - .00012	.030	8
3	7470974	1.482	.001	1.48200 - .00006	.030	4
3	7470978	1.482	.006 AND UP	1.48200 - .00012	.030	8
3	7470982	1.483	.001	1.48300 - .00006	.030	4
3	7470986	1.483	.006 AND UP	1.48300 - .00012	.030	8
3	7470990	1.484	.001	1.48400 - .00006	.030	4
3	7470994	1.484	.006 AND UP	1.48400 - .00012	.030	8
3	7470998	1.485	.001	1.48500 - .00006	.030	4
3	7471002	1.485	.006 AND UP	1.48500 - .00012	.030	8
3	7471006	1.486	.001	1.48600 - .00006	.030	4
3	7471010	1.486	.006 AND UP	1.48600 - .00012	.030	8
3	7471014	1.487	.001	1.48700 - .00006	.030	4
3	7471018	1.487	.006 AND UP	1.48700 - .00012	.030	8
3	7471022	1.488	.001	1.48800 - .00006	.030	4
3	7471026	1.488	.006 AND UP	1.48800 - .00012	.030	8
3	7471030	1.489	.001	1.48900 - .00006	.030	4
3	7471034	1.489	.006 AND UP	1.48900 - .00012	.030	8
3	7471038	1.490	.001	1.49000 - .00006	.030	4
3	7471042	1.490	.006 AND UP	1.49000 - .00012	.030	8

MIL-STD-111A  
8 December 1955

Table I. Tabulation of Design and Identification Data (Continued)

FIG. NO.	MARKING ON GAGE HANDLE		TOTAL COMPONENT TOLERANCE	PLUG GAGE DIMENSIONS		FINISH
	FIN GAGE STOCK NUMBER	MAXIMUM COMPONENT DIMENSION		DIAMETER	CHAMFER	
A	B	C	D	E	F	G
3	7471046	1.491	.001	1.49100 - .00006	.030	4
3	7471050	1.491	.006 AND UP	1.49100 - .00012	.030	8
3	7471054	1.492	.001	1.49200 - .00006	.030	4
3	7471058	1.492	.006 AND UP	1.49200 - .00012	.030	8
3	7471062	1.493	.001	1.49300 - .00006	.030	4
3	7471066	1.493	.006 AND UP	1.49300 - .00012	.030	8
3	7471070	1.494	.001	1.49400 - .00006	.030	4
3	7471074	1.494	.006 AND UP	1.49400 - .00012	.030	8
3	7471078	1.495	.001	1.49500 - .00006	.030	4
3	7471082	1.495	.006 AND UP	1.49500 - .00012	.030	8
3	7471086	1.496	.001	1.49600 - .00006	.030	4
3	7471090	1.496	.006 AND UP	1.49600 - .00012	.030	8
3	7471094	1.497	.001	1.49700 - .00006	.030	4
3	7471098	1.497	.006 AND UP	1.49700 - .00012	.030	8
3	7471102	1.498	.001	1.49800 - .00006	.030	4
3	7471106	1.498	.006 AND UP	1.49800 - .00012	.030	8
3	7471110	1.499	.001	1.49900 - .00006	.030	4
3	7471114	1.499	.006 AND UP	1.49900 - .00012	.030	8
3	7471118	1.500	.001	1.50000 - .00006	.030	4
3	7471122	1.500	.006 AND UP	1.50000 - .00012	.030	8
3	7471126	1.501	.001	1.50100 - .00006	.030	4
3	7471130	1.501	.006 AND UP	1.50100 - .00012	.030	8
3	7471134	1.502	.001	1.50200 - .00006	.030	4
3	7471138	1.502	.006 AND UP	1.50200 - .00012	.030	8

 MIL-STD-111A  
 8 December 1955

Table I. Tabulation of Design and Identification Data (Continued)

FIG. NO.	MARKING ON GAGE HANDLE		TOTAL COMPONENT TOLERANCE	PLUG GAGE DIMENSIONS		FINISH
	FIN GAGE STOCK NUMBER	MAXIMUM COMPONENT DIMENSION		DIAMETER	CHAMFER	
A	B	C	D	E	F	G
3 3	7471142	1.503	.001	1.50300 - .00006	.030	4
	7471146	1.503	.006 AND UP	1.50300 - .00012	.030	8
3 3	7471150	1.504	.001	1.50400 - .00006	.030	4
	7471154	1.504	.006 AND UP	1.50400 - .00012	.030	8
3 3	7471158	1.505	.001	1.50500 - .00006	.030	4
	7471162	1.505	.006 AND UP	1.50500 - .00012	.030	8
3 3	7471166	1.506	.001	1.50600 - .00006	.030	4
	7471170	1.506	.006 AND UP	1.50600 - .00012	.030	8
3 3	7471174	1.507	.001	1.50700 - .00006	.030	4
	7471178	1.507	.006 AND UP	1.50700 - .00012	.030	8
3 3	7471182	1.508	.001	1.50800 - .00006	.030	4
	7471186	1.508	.006 AND UP	1.50800 - .00012	.030	8
3 3	7471190	1.509	.001	1.50900 - .00006	.030	4
	7471194	1.509	.006 AND UP	1.50900 - .00012	.030	8
3 3	7471198	1.510	.001	1.51000 - .00006	.030	4
	7471202	1.510	.006 AND UP	1.51000 - .00012	.030	8
4 4	7471206	1.511	.001	1.51100 - .00008	.050	4
	7471210	1.511	.006 AND UP	1.51100 - .00016	.050	8
4 4	7471214	1.512	.001	1.51200 - .00008	.050	4
	7471218	1.512	.006 AND UP	1.51200 - .00016	.050	8
4 4	7471222	1.513	.001	1.51300 - .00008	.050	4
	7471226	1.513	.006 AND UP	1.51300 - .00016	.050	8
4 4	7471230	1.514	.001	1.51400 - .00008	.050	4
	7471234	1.514	.006 AND UP	1.51400 - .00016	.050	8

MIL-STD-111A  
8 December 1955

Table I. Tabulation of Design and Identification Data (Continued)

FIG. NO.	MARKING ON GAGE HANDLE		TOTAL COMPONENT TOLERANCE	PLUG GAGE DIMENSIONS		FINISH
	FIN GAGE STOCK NUMBER	MAXIMUM COMPONENT DIMENSION		DIAMETER	CHAMFER	
A	B	C	D	E	F	G
4	7471238	1.515	.001	1.51500 - .00008	.050	4
4	7471242	1.515	.006 AND UP	1.51500 - .00016	.050	8
4	7471246	1.516	.001	1.51600 - .00008	.050	4
4	7471250	1.516	.006 AND UP	1.51600 - .00016	.050	8
4	7471254	1.517	.001	1.51700 - .00008	.050	4
4	7471258	1.517	.006 AND UP	1.51700 - .00016	.050	8
4	7471262	1.518	.001	1.51800 - .00008	.050	4
4	7471266	1.518	.006 AND UP	1.51800 - .00016	.050	8
4	7471270	1.519	.001	1.51900 - .00008	.050	4
4	7471274	1.519	.006 AND UP	1.51900 - .00016	.050	8
4	7471278	1.520	.001	1.52000 - .00008	.050	4
4	7471282	1.520	.006 AND UP	1.52000 - .00016	.050	8
4	7471286	1.521	.001	1.52100 - .00008	.050	4
4	7471290	1.521	.006 AND UP	1.52100 - .00016	.050	8
4	7471294	1.522	.001	1.52200 - .00008	.050	4
4	7471298	1.522	.006 AND UP	1.52200 - .00016	.050	8
4	7471302	1.523	.001	1.52300 - .00008	.050	4
4	7471306	1.523	.006 AND UP	1.52300 - .00016	.050	8
4	7471310	1.524	.001	1.52400 - .00008	.050	4
4	7471314	1.524	.006 AND UP	1.52400 - .00016	.050	8
4	7471318	1.525	.001	1.52500 - .00008	.050	4
4	7471322	1.525	.006 AND UP	1.52500 - .00016	.050	8
4	7471326	1.526	.001	1.52600 - .00008	.050	4
4	7471330	1.526	.006 AND UP	1.52600 - .00016	.050	8

MIL-STD-111A  
8 December 1955

Table I. Tabulation of Design and Identification Data (Continued)

FIG. NO.	MARKING ON GAGE HANDLE		TOTAL COMPONENT TOLERANCE	PLUG GAGE DIMENSIONS		FINISH
	FIN GAGE STOCK NUMBER	MAXIMUM COMPONENT DIMENSION		DIAMETER	CHAMFER	
A	B	C	D	E	F	G
4	7471334	1.527	.001	1.52700 - .00008	.050	4
4	7471338	1.527	.006 AND UP	1.52700 - .00016	.050	8
4	7471342	1.528	.001	1.52800 - .00008	.050	4
4	7471346	1.528	.006 AND UP	1.52800 - .00016	.050	8
4	7471350	1.529	.001	1.52900 - .00008	.050	4
4	7471354	1.529	.006 AND UP	1.52900 - .00016	.050	8
4	7471358	1.530	.001	1.53000 - .00008	.050	4
4	7471362	1.530	.006 AND UP	1.53000 - .00016	.050	8
4	7471366	1.531	.001	1.53100 - .00008	.050	4
4	7471370	1.531	.006 AND UP	1.53100 - .00016	.050	8
4	7471374	1.532	.001	1.53200 - .00008	.050	4
4	7471378	1.532	.006 AND UP	1.53200 - .00016	.050	8
4	7471382	1.533	.001	1.53300 - .00008	.050	4
4	7471386	1.533	.006 AND UP	1.53300 - .00016	.050	8
4	7471390	1.534	.001	1.53400 - .00008	.050	4
4	7471394	1.534	.006 AND UP	1.53400 - .00016	.050	8
4	7471398	1.535	.001	1.53500 - .00008	.050	4
4	7471402	1.535	.006 AND UP	1.53500 - .00016	.050	8
4	7471406	1.536	.001	1.53600 - .00008	.050	4
4	7471410	1.536	.006 AND UP	1.53600 - .00016	.050	8
4	7471414	1.537	.001	1.53700 - .00008	.050	4
4	7471418	1.537	.006 AND UP	1.53700 - .00016	.050	8
4	7471422	1.538	.001	1.53800 - .00008	.050	4
4	7471426	1.538	.006 AND UP	1.53800 - .00016	.050	8

 MIL-STD-111A  
 8 December 1955



Table I. Tabulation of Design and Identification Data (Continued)

FIG. NO.	MARKING ON GAGE HANDLE		TOTAL COMPONENT TOLERANCE	PLUG GAGE DIMENSIONS		FINISH
	FIN GAGE STOCK NUMBER	MAXIMUM COMPONENT DIMENSION		DIAMETER	CHAMFER	
A	B	C	D	E	F	G
4	7471430	1.539	.001	1.53900 - .00008	.050	4
4	7471434	1.539	.006 AND UP	1.53900 - .00016	.050	8
4	7471438	1.540	.001	1.54000 - .00008	.050	4
4	7471442	1.540	.006 AND UP	1.54000 - .00016	.050	8
4	7471446	1.541	.001	1.54100 - .00008	.050	4
4	7471450	1.541	.006 AND UP	1.54100 - .00016	.050	8
4	7471454	1.542	.001	1.54200 - .00008	.050	4
4	7471458	1.542	.006 AND UP	1.54200 - .00016	.050	8
4	7471462	1.543	.001	1.54300 - .00008	.050	4
4	7471466	1.543	.006 AND UP	1.54300 - .00016	.050	8
4	7471470	1.544	.001	1.54400 - .00008	.050	4
4	7471474	1.544	.006 AND UP	1.54400 - .00016	.050	8
4	7471478	1.545	.001	1.54500 - .00008	.050	4
4	7471482	1.545	.006 AND UP	1.54500 - .00016	.050	8
4	7471486	1.546	.001	1.54600 - .00008	.050	4
4	7471490	1.546	.006 AND UP	1.54600 - .00016	.050	8
4	7471494	1.547	.001	1.54700 - .00008	.050	4
4	7471498	1.547	.006 AND UP	1.54700 - .00016	.050	8
4	7471502	1.548	.001	1.54800 - .00008	.050	4
4	7471506	1.548	.006 AND UP	1.54800 - .00016	.050	8
4	7471510	1.549	.001	1.54900 - .00008	.050	4
4	7471514	1.549	.006 AND UP	1.54900 - .00016	.050	8
4	7471518	1.550	.001	1.55000 - .00008	.050	4
4	7471522	1.550	.006 AND UP	1.55000 - .00016	.050	8

MIL-STD-111A  
8 December 1955

Table I. Tabulation of Design and Identification Data (Continued)

FIG. NO.	MARKING ON GAGE HANDLE		TOTAL COMPONENT TOLERANCE	PLUG GAGE DIMENSIONS		FINISH
	FIIN GAGE STOCK NUMBER	MAXIMUM COMPONENT DIMENSION		DIAMETER	CHAMFER	
A	B	C	D	E	F	G
4	7471526	1.551	.001	1.55100 - .00008	.050	4
4	7471530	1.551	.006 AND UP	1.55100 - .00016	.050	8
4	7471534	1.552	.001	1.55200 - .00008	.050	4
4	7471538	1.552	.006 AND UP	1.55200 - .00016	.050	8
4	7471542	1.553	.001	1.55300 - .00008	.050	4
4	7471546	1.553	.006 AND UP	1.55300 - .00016	.050	8
4	7471550	1.554	.001	1.55400 - .00008	.050	4
4	7471554	1.554	.006 AND UP	1.55400 - .00016	.050	8
4	7471558	1.555	.001	1.55500 - .00008	.050	4
4	7471562	1.555	.006 AND UP	1.55500 - .00016	.050	8
4	7471566	1.556	.001	1.55600 - .00008	.050	4
4	7471570	1.556	.006 AND UP	1.55600 - .00016	.050	8
4	7471574	1.557	.001	1.55700 - .00008	.050	4
4	7471578	1.557	.006 AND UP	1.55700 - .00016	.050	8
4	7471582	1.558	.001	1.55800 - .00008	.050	4
4	7471586	1.558	.006 AND UP	1.55800 - .00016	.050	8
4	7471590	1.559	.001	1.55900 - .00008	.050	4
4	7471594	1.559	.006 AND UP	1.55900 - .00016	.050	8
4	7471598	1.560	.001	1.56000 - .00008	.050	4
4	7471602	1.560	.006 AND UP	1.56000 - .00016	.050	8
4	7471606	1.561	.001	1.56100 - .00008	.050	4
4	7471610	1.561	.006 AND UP	1.56100 - .00016	.050	8
4	7471614	1.562	.001	1.56200 - .00008	.050	4
4	7471618	1.562	.006 AND UP	1.56200 - .00016	.050	8

MIL-STD-111A  
8 December 1955

Table I. Tabulation of Design and Identification Data (Continued)

FIG. NO.	MARKING ON GAGE HANDLE		TOTAL COMPONENT TOLERANCE	PLUG GAGE DIMENSIONS		FINISH
	FIN GAGE STOCK NUMBER	MAXIMUM COMPONENT DIMENSION		DIAMETER	CHAMFER	
A	B	C	D	E	F	G
4	7471622	1.563	.001	1.56300 - .00008	.050	4
4	7471626	1.563	.006 AND UP	1.56300 - .00016	.050	8
4	7471630	1.564	.001	1.56400 - .00008	.050	4
4	7471634	1.564	.006 AND UP	1.56400 - .00016	.050	8
4	7471638	1.565	.001	1.56500 - .00008	.050	4
4	7471642	1.565	.006 AND UP	1.56500 - .00016	.050	8
4	7471646	1.566	.001	1.56600 - .00008	.050	4
4	7471650	1.566	.006 AND UP	1.56600 - .00016	.050	8
4	7471654	1.567	.001	1.56700 - .00008	.050	4
4	7471658	1.567	.006 AND UP	1.56700 - .00016	.050	8
4	7471662	1.568	.001	1.56800 - .00008	.050	4
4	7471666	1.568	.006 AND UP	1.56800 - .00016	.050	8
4	7471670	1.569	.001	1.56900 - .00008	.050	4
4	7471674	1.569	.006 AND UP	1.56900 - .00016	.050	8
4	7471678	1.570	.001	1.57000 - .00008	.050	4
4	7471682	1.570	.006 AND UP	1.57000 - .00016	.050	8
4	7471686	1.571	.001	1.57100 - .00008	.050	4
4	7471690	1.571	.006 AND UP	1.57100 - .00016	.050	8
4	7471694	1.572	.001	1.57200 - .00008	.050	4
4	7471698	1.572	.006 AND UP	1.57200 - .00016	.050	8
4	7471702	1.573	.001	1.57300 - .00008	.050	4
4	7471706	1.573	.006 AND UP	1.57300 - .00016	.050	8
4	7471710	1.574	.001	1.57400 - .00008	.050	4
4	7471714	1.574	.006 AND UP	1.57400 - .00016	.050	8

 MIL-STD-111A  
 8 December 1955

Table I. Tabulation of Design and Identification Data (Continued)

FIG. NO.	MARKING ON GAGE HANDLE		TOTAL COMPONENT TOLERANCE	PLUG GAGE DIMENSIONS		FINISH
	FIN GAGE STOCK NUMBER	MAXIMUM COMPONENT DIMENSION		DIAMETER	CHAMFER	
A	B	C	D	E	F	G
4	7471718	1.575	.001	1.57500 - .00008	.050	4
4	7471722	1.575	.006 AND UP	1.57500 - .00016	.050	8
4	7471726	1.576	.001	1.57600 - .00008	.050	4
4	7471730	1.576	.006 AND UP	1.57600 - .00016	.050	8
4	7471734	1.577	.001	1.57700 - .00008	.050	4
4	7471738	1.577	.006 AND UP	1.57700 - .00016	.050	8
4	7471742	1.578	.001	1.57800 - .00008	.050	4
4	7471746	1.578	.006 AND UP	1.57800 - .00016	.050	8
4	7471750	1.579	.001	1.57900 - .00008	.050	4
4	7471754	1.579	.006 AND UP	1.57900 - .00016	.050	8
4	7471758	1.580	.001	1.58000 - .00008	.050	4
4	7471762	1.580	.006 AND UP	1.58000 - .00016	.050	8
4	7471766	1.581	.001	1.58100 - .00008	.050	4
4	7471770	1.581	.006 AND UP	1.58100 - .00016	.050	8
4	7471774	1.582	.001	1.58200 - .00008	.050	4
4	7471778	1.582	.006 AND UP	1.58200 - .00016	.050	8
4	7471782	1.583	.001	1.58300 - .00008	.050	4
4	7471786	1.583	.006 AND UP	1.58300 - .00016	.050	8
4	7471790	1.584	.001	1.58400 - .00008	.050	4
4	7471794	1.584	.006 AND UP	1.58400 - .00016	.050	8
4	7471798	1.585	.001	1.58500 - .00008	.050	4
4	7471802	1.585	.006 AND UP	1.58500 - .00016	.050	8
4	7471806	1.586	.001	1.58600 - .00008	.050	4
4	7471810	1.586	.006 AND UP	1.58600 - .00016	.050	8

MIL-STD-111A  
8 December 1955

Table I. Tabulation of Design and Identification Data (Continued)

FIG. NO.	MARKING ON GAGE HANDLE		TOTAL COMPONENT TOLERANCE	PLUG GAGE DIMENSIONS		FINISH
	FIIN GAGE STOCK NUMBER	MAXIMUM COMPONENT DIMENSION		DIAMETER	CHAMFER	
A	B	C	D	E	F	G
4	7471814	1.587	.001	1.58700 - .00008	.050	4
4	7471818	1.587	.006 AND UP	1.58700 - .00016	.050	8
4	7471822	1.588	.001	1.58800 - .00008	.050	4
4	7471826	1.588	.006 AND UP	1.58800 - .00016	.050	8
4	7471830	1.589	.001	1.58900 - .00008	.050	4
4	7471834	1.589	.006 AND UP	1.58900 - .00016	.050	8
4	7471838	1.590	.001	1.59000 - .00008	.050	4
4	7471842	1.590	.006 AND UP	1.59000 - .00016	.050	8
4	7471846	1.591	.001	1.59100 - .00008	.050	4
4	7471850	1.591	.006 AND UP	1.59100 - .00016	.050	8
4	7471854	1.592	.001	1.59200 - .00008	.050	4
4	7471858	1.592	.006 AND UP	1.59200 - .00016	.050	8
4	7471862	1.593	.001	1.59300 - .00008	.050	4
4	7471866	1.593	.006 AND UP	1.59300 - .00016	.050	8
4	7471870	1.594	.001	1.59400 - .00008	.050	4
4	7471874	1.594	.006 AND UP	1.59400 - .00016	.050	8
4	7471878	1.595	.001	1.59500 - .00008	.050	4
4	7471882	1.595	.006 AND UP	1.59500 - .00016	.050	8
4	7471886	1.596	.001	1.59600 - .00008	.050	4
4	7471890	1.596	.006 AND UP	1.59600 - .00016	.050	8
4	7471894	1.597	.001	1.59700 - .00008	.050	4
4	7471898	1.597	.006 AND UP	1.59700 - .00016	.050	8
4	7471902	1.598	.001	1.59800 - .00008	.050	4
4	7471906	1.598	.006 AND UP	1.59800 - .00016	.050	8

MIL-STD-111A  
8 December 1955

Table I. Tabulation of Design and Identification Data (Continued)

FIG. NO.	MARKING ON GAGE HANDLE		TOTAL COMPONENT TOLERANCE	PLUG GAGE DIMENSIONS		FINISH
	FIIN GAGE STOCK NUMBER	MAXIMUM COMPONENT DIMENSION		DIAMETER	CHANFER	
A	B	C	D	E	F	G
4	7471910	1.599	.001	1.59900 - .00008	.050	4
4	7471914	1.599	.006 AND UP	1.59900 - .00016	.050	8
4	7471918	1.600	.001	1.60000 - .00008	.050	4
4	7471922	1.600	.006 AND UP	1.60000 - .00016	.050	8
4	7471926	1.601	.001	1.60100 - .00008	.050	4
4	7471930	1.601	.006 AND UP	1.60100 - .00016	.050	8
4	7471934	1.602	.001	1.60200 - .00008	.050	4
4	7471938	1.602	.006 AND UP	1.60200 - .00016	.050	8
4	7471942	1.603	.001	1.60300 - .00008	.050	4
4	7471946	1.603	.006 AND UP	1.60300 - .00016	.050	8
4	7471950	1.604	.001	1.60400 - .00008	.050	4
4	7471954	1.604	.006 AND UP	1.60400 - .00016	.050	8
4	7471958	1.605	.001	1.60500 - .00008	.050	4
4	7471962	1.605	.006 AND UP	1.60500 - .00016	.050	8
4	7471966	1.606	.001	1.60600 - .00008	.050	4
4	7471970	1.606	.006 AND UP	1.60600 - .00016	.050	8
4	7471974	1.607	.001	1.60700 - .00008	.050	4
4	7471978	1.607	.006 AND UP	1.60700 - .00016	.050	8
4	7471982	1.608	.001	1.60800 - .00008	.050	4
4	7471986	1.608	.006 AND UP	1.60800 - .00016	.050	8
4	7471990	1.609	.001	1.60900 - .00008	.050	4
4	7471994	1.609	.006 AND UP	1.60900 - .00016	.050	8
4	7471998	1.610	.001	1.61000 - .00008	.050	4
4	7472002	1.610	.006 AND UP	1.61000 - .00016	.050	8

 MIL-STD-111A  
 8 December 1955

Table I. Tabulation of Design and Identification Data (Continued)

FIG. NO.	MARKING ON GAGE HANDLE		TOTAL COMPONENT TOLERANCE	PLUG GAGE DIMENSIONS		FINISH
	FIN GAGE STOCK NUMBER	MAXIMUM COMPONENT DIMENSION		DIAMETER	CHAMFER	
A	B	C	D	E	F	G
4	7472006	1.611	.001	1.61100 - .00008	.050	4
4	7472010	1.611	.006 AND UP	1.61100 - .00016	.050	8
4	7472014	1.612	.001	1.61200 - .00008	.050	4
4	7472018	1.612	.006 AND UP	1.61200 - .00016	.050	8
4	7472022	1.613	.001	1.61300 - .00008	.050	4
4	7472026	1.613	.006 AND UP	1.61300 - .00016	.050	8
4	7472030	1.614	.001	1.61400 - .00008	.050	4
4	7472034	1.614	.006 AND UP	1.61400 - .00016	.050	8
4	7472038	1.615	.001	1.61500 - .00008	.050	4
4	7472042	1.615	.006 AND UP	1.61500 - .00016	.050	8
4	7472046	1.616	.001	1.61600 - .00008	.050	4
4	7472050	1.616	.006 AND UP	1.61600 - .00016	.050	8
4	7472054	1.617	.001	1.61700 - .00008	.050	4
4	7472058	1.617	.006 AND UP	1.61700 - .00016	.050	8
4	7472062	1.618	.001	1.61800 - .00008	.050	4
4	7472066	1.618	.006 AND UP	1.61800 - .00016	.050	8
4	7472070	1.619	.001	1.61900 - .00008	.050	4
4	7472074	1.619	.006 AND UP	1.61900 - .00016	.050	8
4	7472078	1.620	.001	1.62000 - .00008	.050	4
4	7472082	1.620	.006 AND UP	1.62000 - .00016	.050	8
4	7472086	1.621	.001	1.62100 - .00008	.050	4
4	7472090	1.621	.006 AND UP	1.62100 - .00016	.050	8
4	7472094	1.622	.001	1.62200 - .00008	.050	4
4	7472098	1.622	.006 AND UP	1.62200 - .00016	.050	8

 MIL-STD-111A  
 8 December 1955

Table I. Tabulation of Design and Identification Data (Continued)

FIG. NO.	MARKING ON GAGE HANDLE		TOTAL COMPONENT TOLERANCE	PLUG GAGE DIMENSIONS		FINISH
	FIN GAGE STOCK NUMBER	MAXIMUM COMPONENT DIMENSION		DIAMETER	CHAMFER	
A	B	C	D	E	F	G
4 4	7472102 7472106	1.623 1.623	.001 .006 AND UP	1.62300 - .00008 1.62300 - .00016	.050 .050	4 8
4 4	7472110 7472114	1.624 1.624	.001 .006 AND UP	1.62400 - .00008 1.62400 - .00016	.050 .050	4 8
4 4	7472118 7472122	1.625 1.625	.001 .006 AND UP	1.62500 - .00008 1.62500 - .00016	.050 .050	4 8
4 4	7472126 7472130	1.626 1.626	.001 .006 AND UP	1.62600 - .00008 1.62600 - .00016	.050 .050	4 8
4 4	7472134 7472138	1.627 1.627	.001 .006 AND UP	1.62700 - .00008 1.62700 - .00016	.050 .050	4 8
4 4	7472142 7472146	1.628 1.628	.001 .006 AND UP	1.62800 - .00008 1.62800 - .00016	.050 .050	4 8
4 4	7472150 7472154	1.629 1.629	.001 .006 AND UP	1.62900 - .00008 1.62900 - .00016	.050 .050	4 8
4 4	7472158 7472162	1.630 1.630	.001 .006 AND UP	1.63000 - .00008 1.63000 - .00016	.050 .050	4 8
4 4	7472166 7472170	1.631 1.631	.001 .006 AND UP	1.63100 - .00008 1.63100 - .00016	.050 .050	4 8
4 4	7472174 7472178	1.632 1.632	.001 .006 AND UP	1.63200 - .00008 1.63200 - .00016	.050 .050	4 8
4 4	7472182 7472186	1.633 1.633	.001 .006 AND UP	1.63300 - .00008 1.63300 - .00016	.050 .050	4 8
4 4	7472190 7472194	1.634 1.634	.001 .006 AND UP	1.63400 - .00008 1.63400 - .00016	.050 .050	4 8

 MIL-STD-111A  
 8 December 1955



Table I. Tabulation of Design and Identification Data (Continued)

FIG. NO.	MARKING ON GAGE HANDLE		TOTAL COMPONENT TOLERANCE	PLUG GAGE DIMENSIONS		FINISH
	FINN GAGE STOCK NUMBER	MAXIMUM COMPONENT DIMENSION		DIAMETER	CHAMFER	
A	B	C	D	E	F	G
4	7472198	1.635	.001	1.63500 - .00008	.050	4
4	7472202	1.635	.006 AND UP	1.63500 - .00016	.050	8
4	7472206	1.636	.001	1.63600 - .00008	.050	4
4	7472210	1.636	.006 AND UP	1.63600 - .00016	.050	8
4	7472214	1.637	.001	1.63700 - .00008	.050	4
4	7472218	1.637	.006 AND UP	1.63700 - .00016	.050	8
4	7472222	1.638	.001	1.63800 - .00008	.050	4
4	7472226	1.638	.006 AND UP	1.63800 - .00016	.050	8
4	7472230	1.639	.001	1.63900 - .00008	.050	4
4	7472234	1.639	.006 AND UP	1.63900 - .00016	.050	8
4	7472238	1.640	.001	1.64000 - .00008	.050	4
4	7472242	1.640	.006 AND UP	1.64000 - .00016	.050	8
4	7472246	1.641	.001	1.64100 - .00008	.050	4
4	7472250	1.641	.006 AND UP	1.64100 - .00016	.050	8
4	7472254	1.642	.001	1.64200 - .00008	.050	4
4	7472258	1.642	.006 AND UP	1.64200 - .00016	.050	8
4	7472262	1.643	.001	1.64300 - .00008	.050	4
4	7472266	1.643	.006 AND UP	1.64300 - .00016	.050	8
4	7472270	1.644	.001	1.64400 - .00008	.050	4
4	7472274	1.644	.006 AND UP	1.64400 - .00016	.050	8
4	7472278	1.645	.001	1.64500 - .00008	.050	4
4	7472282	1.645	.006 AND UP	1.64500 - .00016	.050	8
4	7472286	1.646	.001	1.64600 - .00008	.050	4
4	7472290	1.646	.006 AND UP	1.64600 - .00016	.050	8

 MIL-STD-111A  
 8 December 1955

Table I. Tabulation of Design and Identification Data (Continued)

FIG. NO.	MARKING ON GAGE HANDLE		TOTAL COMPONENT TOLERANCE	PLUG GAGE DIMENSIONS		FINISH
	FIN GAGE STOCK NUMBER	MAXIMUM COMPONENT DIMENSION		DIAMETER	CHAMFER	
A	B	C	D	E	F	G
4	7472294	1.647	.001	1.64700 - .00008	.050	4
4	7472298	1.647	.006 AND UP	1.64700 - .00016	.050	8
4	7472302	1.648	.001	1.64800 - .00008	.050	4
4	7472306	1.648	.006 AND UP	1.64800 - .00016	.050	8
4	7472310	1.649	.001	1.64900 - .00008	.050	4
4	7472314	1.649	.006 AND UP	1.64900 - .00016	.050	8
4	7472318	1.650	.001	1.65000 - .00008	.050	4
4	7472322	1.650	.006 AND UP	1.65000 - .00016	.050	8
4	7472326	1.651	.001	1.65100 - .00008	.050	4
4	7472330	1.651	.006 AND UP	1.65100 - .00016	.050	8
4	7472334	1.652	.001	1.65200 - .00008	.050	4
4	7472338	1.652	.006 AND UP	1.65200 - .00016	.050	8
4	7472342	1.653	.001	1.65300 - .00008	.050	4
4	7472346	1.653	.006 AND UP	1.65300 - .00016	.050	8
4	7472350	1.654	.001	1.65400 - .00008	.050	4
4	7472354	1.654	.006 AND UP	1.65400 - .00016	.050	8
4	7472358	1.655	.001	1.65500 - .00008	.050	4
4	7472362	1.655	.006 AND UP	1.65500 - .00016	.050	8
4	7472366	1.656	.001	1.65600 - .00008	.050	4
4	7472370	1.656	.006 AND UP	1.65600 - .00016	.050	8
4	7472374	1.657	.001	1.65700 - .00008	.050	4
4	7472378	1.657	.006 AND UP	1.65700 - .00016	.050	8
4	7472382	1.658	.001	1.65800 - .00008	.050	4
4	7472386	1.658	.006 AND UP	1.65800 - .00016	.050	8

MIL-STD-111A  
8 December 1955

Table I. Tabulation of Design and Identification Data (Continued)

FIG. NO.	MARKING ON GAGE HANDLE		TOTAL COMPONENT TOLERANCE	PLUG GAGE DIMENSIONS		FINISH
	FIIN GAGE STOCK NUMBER	MAXIMUM COMPONENT DIMENSION		DIAMETER	CHAMFER	
A	B	C	D	E	F	G
4	7472390	1.659	.001	1.65900 - .00008	.050	4
4	7472394	1.659	.006 AND UP	1.65900 - .00016	.050	8
4	7472398	1.660	.001	1.66000 - .00008	.050	4
4	7472402	1.660	.006 AND UP	1.66000 - .00016	.050	8
4	7472406	1.661	.001	1.66100 - .00008	.050	4
4	7472410	1.661	.006 AND UP	1.66100 - .00016	.050	8
4	7472414	1.662	.001	1.66200 - .00008	.050	4
4	7472418	1.662	.006 AND UP	1.66200 - .00016	.050	8
4	7472422	1.663	.001	1.66300 - .00008	.050	4
4	7472426	1.663	.006 AND UP	1.66300 - .00016	.050	8
4	7472430	1.664	.001	1.66400 - .00008	.050	4
4	7472434	1.664	.006 AND UP	1.66400 - .00016	.050	8
4	7472438	1.665	.001	1.66500 - .00008	.050	4
4	7472442	1.665	.006 AND UP	1.66500 - .00016	.050	8
4	7472446	1.666	.001	1.66600 - .00008	.050	4
4	7472450	1.666	.006 AND UP	1.66600 - .00016	.050	8
4	7472454	1.667	.001	1.66700 - .00008	.050	4
4	7472458	1.667	.006 AND UP	1.66700 - .00016	.050	8
4	7472462	1.668	.001	1.66800 - .00008	.050	4
4	7472466	1.668	.006 AND UP	1.66800 - .00016	.050	8
4	7472470	1.669	.001	1.66900 - .00008	.050	4
4	7472474	1.669	.006 AND UP	1.66900 - .00016	.050	8
4	7472478	1.670	.001	1.67000 - .00008	.050	4
4	7472482	1.670	.006 AND UP	1.67000 - .00016	.050	8

MIL-STD-111A  
8 December 1955

Table I. Tabulation of Design and Identification Data (Continued)

FIG. NO.	MARKING ON GAGE HANDLE		TOTAL COMPONENT TOLERANCE	PLUG GAGE DIMENSIONS		FINISH
	FIN GAGE STOCK NUMBER	MAXIMUM COMPONENT DIMENSION		DIAMETER	CHAMFER	
A	B	C	D	E	F	G
4	7472486	1.671	.001	1.67100 - .00008	.050	4
4	7472490	1.671	.006 AND UP	1.67100 - .00016	.050	8
4	7472494	1.672	.001	1.67200 - .00008	.050	4
4	7472498	1.672	.006 AND UP	1.67200 - .00016	.050	8
4	7472502	1.673	.001	1.67300 - .00008	.050	4
4	7472506	1.673	.006 AND UP	1.67300 - .00016	.050	8
4	7472510	1.674	.001	1.67400 - .00008	.050	4
4	7472514	1.674	.006 AND UP	1.67400 - .00016	.050	8
4	7472518	1.675	.001	1.67500 - .00008	.050	4
4	7472522	1.675	.006 AND UP	1.67500 - .00016	.050	8
4	7472526	1.676	.001	1.67600 - .00008	.050	4
4	7472530	1.676	.006 AND UP	1.67600 - .00016	.050	8
4	7472534	1.677	.001	1.67700 - .00008	.050	4
4	7472538	1.677	.006 AND UP	1.67700 - .00016	.050	8
4	7472542	1.678	.001	1.67800 - .00008	.050	4
4	7472546	1.678	.006 AND UP	1.67800 - .00016	.050	8
4	7472550	1.679	.001	1.67900 - .00008	.050	4
4	7472554	1.679	.006 AND UP	1.67900 - .00016	.050	8
4	7472558	1.680	.001	1.68000 - .00008	.050	4
4	7472562	1.680	.006 AND UP	1.68000 - .00016	.050	8
4	7472566	1.681	.001	1.68100 - .00008	.050	4
4	7472570	1.681	.006 AND UP	1.68100 - .00016	.050	8
4	7472574	1.682	.001	1.68200 - .00008	.050	4
4	7472578	1.682	.006 AND UP	1.68200 - .00016	.050	8

MIL-STD-111A  
8 December 1955

Table I. Tabulation of Design and Identification Data (Continued)

FIG. NO.	MARKING ON GAGE HANDLE		TOTAL COMPONENT TOLERANCE	PLUG GAGE DIMENSIONS		FINISH
	FIN GAGE STOCK NUMBER	MAXIMUM COMPONENT DIMENSION		DIAMETER	CHAMFER	
A	B	C	D	E	F	G
4	7472582	1.683	.001	1.68300 - .00008	.050	4
4	7472586	1.683	.006 AND UP	1.68300 - .00016	.050	8
4	7472590	1.684	.001	1.68400 - .00008	.050	4
4	7472594	1.684	.006 AND UP	1.68400 - .00016	.050	8
4	7472598	1.685	.001	1.68500 - .00008	.050	4
4	7472602	1.685	.006 AND UP	1.68500 - .00016	.050	8
4	7472606	1.686	.001	1.68600 - .00008	.050	4
4	7472610	1.686	.006 AND UP	1.68600 - .00016	.050	8
4	7472614	1.687	.001	1.68700 - .00008	.050	4
4	7472618	1.687	.006 AND UP	1.68700 - .00016	.050	8
4	7472622	1.688	.001	1.68800 - .00008	.050	4
4	7472626	1.688	.006 AND UP	1.68800 - .00016	.050	8
4	7472630	1.689	.001	1.68900 - .00008	.050	4
4	7472634	1.689	.006 AND UP	1.68900 - .00016	.050	8
4	7472638	1.690	.001	1.69000 - .00008	.050	4
4	7472642	1.690	.006 AND UP	1.69000 - .00016	.050	8
4	7472646	1.691	.001	1.69100 - .00008	.050	4
4	7472650	1.691	.006 AND UP	1.69100 - .00016	.050	8
4	7472654	1.692	.001	1.69200 - .00008	.050	4
4	7472658	1.692	.006 AND UP	1.69200 - .00016	.050	8
4	7472662	1.693	.001	1.69300 - .00008	.050	4
4	7472666	1.693	.006 AND UP	1.69300 - .00016	.050	8
4	7472670	1.694	.001	1.69400 - .00008	.050	4
4	7472674	1.694	.006 AND UP	1.69400 - .00016	.050	8

MIL-STD-111A  
8 December 1955

Table I. Tabulation of Design and Identification Data (Continued)

FIG. NO.	MARKING ON GAGE HANDLE		TOTAL COMPONENT TOLERANCE	PLUG GAGE DIMENSIONS		FINISH
	FIIN GAGE STOCK NUMBER	MAXIMUM COMPONENT DIMENSION		DIAMETER	CHANFER	
A	B	C	D	E	F	G
4	7472678	1.695	.001	1.69500 - .00008	.050	4
4	7472682	1.695	.006 AND UP	1.69500 - .00016	.050	8
4	7472686	1.696	.001	1.69600 - .00008	.050	4
4	7472690	1.696	.006 AND UP	1.69600 - .00016	.050	8
4	7472694	1.697	.001	1.69700 - .00008	.050	4
4	7472698	1.697	.006 AND UP	1.69700 - .00016	.050	8
4	7472702	1.698	.001	1.69800 - .00008	.050	4
4	7472706	1.698	.006 AND UP	1.69800 - .00016	.050	8
4	7472710	1.699	.001	1.69900 - .00008	.050	4
4	7472714	1.699	.006 AND UP	1.69900 - .00016	.050	8
4	7472718	1.700	.001	1.70000 - .00008	.050	4
4	7472722	1.700	.006 AND UP	1.70000 - .00016	.050	8
4	7472726	1.701	.001	1.70100 - .00008	.050	4
4	7472730	1.701	.006 AND UP	1.70100 - .00016	.050	8
4	7472734	1.702	.001	1.70200 - .00008	.050	4
4	7472738	1.702	.006 AND UP	1.70200 - .00016	.050	8
4	7472742	1.703	.001	1.70300 - .00008	.050	4
4	7472746	1.703	.006 AND UP	1.70300 - .00016	.050	8
4	7472750	1.704	.001	1.70400 - .00008	.050	4
4	7472754	1.704	.006 AND UP	1.70400 - .00016	.050	8
4	7472758	1.705	.001	1.70500 - .00008	.050	4
4	7472762	1.705	.006 AND UP	1.70500 - .00016	.050	8
4	7472766	1.706	.001	1.70600 - .00008	.050	4
4	7472770	1.706	.006 AND UP	1.70600 - .00016	.050	8

MIL-STD-111A  
8 December 1955

Table I. Tabulation of Design and Identification Data (Continued)

FIG. NO.	MARKING ON GAGE HANDLE		TOTAL COMPONENT TOLERANCE	PLUG GAGE DIMENSIONS		FINISH
	FIN GAGE STOCK NUMBER	MAXIMUM COMPONENT DIMENSION		DIAMETER	CHAMFER	
A	B	C	D	E	F	G
4	7472774	1.707	.001	1.70700 - .00008	.050	4
4	7472778	1.707	.006 AND UP	1.70700 - .00016	.050	8
4	7472782	1.708	.001	1.70800 - .00008	.050	4
4	7472786	1.708	.006 AND UP	1.70800 - .00016	.050	8
4	7472790	1.709	.001	1.70900 - .00008	.050	4
4	7472794	1.709	.006 AND UP	1.70900 - .00016	.050	8
4	7472798	1.710	.001	1.71000 - .00008	.050	4
4	7472802	1.710	.006 AND UP	1.71000 - .00016	.050	8
4	7472806	1.711	.001	1.71100 - .00008	.050	4
4	7472810	1.711	.006 AND UP	1.71100 - .00016	.050	8
4	7472814	1.712	.001	1.71200 - .00008	.050	4
4	7472818	1.712	.006 AND UP	1.71200 - .00016	.050	8
4	7472822	1.713	.001	1.71300 - .00008	.050	4
4	7472826	1.713	.006 AND UP	1.71300 - .00016	.050	8
4	7472830	1.714	.001	1.71400 - .00008	.050	4
4	7472834	1.714	.006 AND UP	1.71400 - .00016	.050	8
4	7472838	1.715	.001	1.71500 - .00008	.050	4
4	7472842	1.715	.006 AND UP	1.71500 - .00016	.050	8
4	7472846	1.716	.001	1.71600 - .00008	.050	4
4	7472850	1.716	.006 AND UP	1.71600 - .00016	.050	8
4	7472854	1.717	.001	1.71700 - .00008	.050	4
4	7472858	1.717	.006 AND UP	1.71700 - .00016	.050	8
4	7472862	1.718	.001	1.71800 - .00008	.050	4
4	7472866	1.718	.006 AND UP	1.71800 - .00016	.050	8

MIL-STD-111A  
 8 December 1955

Table I. Tabulation of Design and Identification Data (Continued)

FIG. NO.	MARKING ON GAGE HANDLE		TOTAL COMPONENT TOLERANCE	PLUG GAGE DIMENSIONS		FINISH
	FIIN GAGE STOCK NUMBER	MAXIMUM COMPONENT DIMENSION		DIAMETER	CHANFER	
A	B	C	D	E	F	G
4	7472870	1.719	.001	1.71900 - .00008	.050	4
4	7472874	1.719	.006 AND UP	1.71900 - .00016	.050	8
4	7472878	1.720	.001	1.72000 - .00008	.050	4
4	7472882	1.720	.006 AND UP	1.72000 - .00016	.050	8
4	7472886	1.721	.001	1.72100 - .00008	.050	4
4	7472890	1.721	.006 AND UP	1.72100 - .00016	.050	8
4	7472894	1.722	.001	1.72200 - .00008	.050	4
4	7472898	1.722	.006 AND UP	1.72200 - .00016	.050	8
4	7472902	1.723	.001	1.72300 - .00008	.050	4
4	7472906	1.723	.006 AND UP	1.72300 - .00016	.050	8
4	7472910	1.724	.001	1.72400 - .00008	.050	4
4	7472914	1.724	.006 AND UP	1.72400 - .00016	.050	8
4	7472918	1.725	.001	1.72500 - .00008	.050	4
4	7472922	1.725	.006 AND UP	1.72500 - .00016	.050	8
4	7472926	1.726	.001	1.72600 - .00008	.050	4
4	7472930	1.726	.006 AND UP	1.72600 - .00016	.050	8
4	7472934	1.727	.001	1.72700 - .00008	.050	4
4	7472938	1.727	.006 AND UP	1.72700 - .00016	.050	8
4	7472942	1.728	.001	1.72800 - .00008	.050	4
4	7472946	1.728	.006 AND UP	1.72800 - .00016	.050	8
4	7472950	1.729	.001	1.72900 - .00008	.050	4
4	7472954	1.729	.006 AND UP	1.72900 - .00016	.050	8
4	7472958	1.730	.001	1.73000 - .00008	.050	4
4	7472962	1.730	.006 AND UP	1.73000 - .00016	.050	8

MIL-STD-111A  
8 December 1955



Table I. Tabulation of Design and Identification Data (Continued)

FIG. NO.	MARKING ON GAGE HANDLE		TOTAL COMPONENT TOLERANCE	PLUG GAGE DIMENSIONS		FINISH
	FIN GAGE STOCK NUMBER	MAXIMUM COMPONENT DIMENSION		DIAMETER	CHAMFER	
A	B	C	D	E	F	G
4	7472966	1.731	.001	1.73100 - .00008	.050	4
4	7472970	1.731	.006 AND UP	1.73100 - .00016	.050	8
4	7472974	1.732	.001	1.73200 - .00008	.050	4
4	7472978	1.732	.006 AND UP	1.73200 - .00016	.050	8
4	7472982	1.733	.001	1.73300 - .00008	.050	4
4	7472986	1.733	.006 AND UP	1.73300 - .00016	.050	8
4	7472990	1.734	.001	1.73400 - .00008	.050	4
4	7472994	1.734	.006 AND UP	1.73400 - .00016	.050	8
4	7472998	1.735	.001	1.73500 - .00008	.050	4
4	7473002	1.735	.006 AND UP	1.73500 - .00016	.050	8
4	7473006	1.736	.001	1.73600 - .00008	.050	4
4	7473010	1.736	.006 AND UP	1.73600 - .00016	.050	8
4	7473014	1.737	.001	1.73700 - .00008	.050	4
4	7473018	1.737	.006 AND UP	1.73700 - .00016	.050	8
4	7473022	1.738	.001	1.73800 - .00008	.050	4
4	7473026	1.738	.006 AND UP	1.73800 - .00016	.050	8
4	7473030	1.739	.001	1.73900 - .00008	.050	4
4	7473034	1.739	.006 AND UP	1.73900 - .00016	.050	8
4	7473038	1.740	.001	1.74000 - .00008	.050	4
4	7473042	1.740	.006 AND UP	1.74000 - .00016	.050	8
4	7473046	1.741	.001	1.74100 - .00008	.050	4
4	7473050	1.741	.006 AND UP	1.74100 - .00016	.050	8
4	7473054	1.742	.001	1.74200 - .00008	.050	4
4	7473058	1.742	.006 AND UP	1.74200 - .00016	.050	8

MIL-STD-111A  
8 December 1955

Table I. Tabulation of Design and Identification Data (Continued)

FIG. NO.	MARKING ON GAGE HANDLE		TOTAL COMPONENT TOLERANCE	PLUG GAGE DIMENSIONS		FINISH
	FIN GAGE STOCK NUMBER	MAXIMUM COMPONENT DIMENSION		DIAMETER	CHAMFER	
A	B	C	D	E	F	G
4 4	7473062 7473066	1.743 1.743	.001 .006 AND UP	1.74300 - .00008 1.74300 - .00016	.050 .050	4 8
4 4	7473070 7473074	1.744 1.744	.001 .006 AND UP	1.74400 - .00008 1.74400 - .00016	.050 .050	4 8
4 4	7473078 7473082	1.745 1.745	.001 .006 AND UP	1.74500 - .00008 1.74500 - .00016	.050 .050	4 8
4 4	7473086 7473090	1.746 1.746	.001 .006 AND UP	1.74600 - .00008 1.74600 - .00016	.050 .050	4 8
4 4	7473094 7473098	1.747 1.747	.001 .006 AND UP	1.74700 - .00008 1.74700 - .00016	.050 .050	4 8
4 4	7473102 7473106	1.748 1.748	.001 .006 AND UP	1.74800 - .00008 1.74800 - .00016	.050 .050	4 8
4 4	7473110 7473114	1.749 1.749	.001 .006 AND UP	1.74900 - .00008 1.74900 - .00016	.050 .050	4 8
4 4	7473118 7473122	1.750 1.750	.001 .006 AND UP	1.75000 - .00008 1.75000 - .00016	.050 .050	4 8
4 4	7473126 7473130	1.751 1.751	.001 .006 AND UP	1.75100 - .00008 1.75100 - .00016	.050 .050	4 8
4 4	7473134 7473138	1.752 1.752	.001 .006 AND UP	1.75200 - .00008 1.75200 - .00016	.050 .050	4 8
4 4	7473142 7473146	1.753 1.753	.001 .006 AND UP	1.75300 - .00008 1.75300 - .00016	.050 .050	4 8
4 4	7473150 7473154	1.754 1.754	.001 .006 AND UP	1.75400 - .00008 1.75400 - .00016	.050 .050	4 8

Table I. Tabulation of Design and Identification Data (Continued)

FIG. NO.	MARKING ON GAGE HANDLE		TOTAL COMPONENT TOLERANCE	PLUG GAGE DIMENSIONS		FINISH
	FIN GAGE STOCK NUMBER	MAXIMUM COMPONENT DIMENSION		DIAMETER	CHAMFER	
A	B	C	D	E	F	G
4	7473158	1.755	.001	1.75500 - .00008	.050	4
4	7473162	1.755	.006 AND UP	1.75500 - .00016	.050	8
4	7473166	1.756	.001	1.75600 - .00008	.050	4
4	7473170	1.756	.006 AND UP	1.75600 - .00016	.050	8
4	7473174	1.757	.001	1.75700 - .00008	.050	4
4	7473178	1.757	.006 AND UP	1.75700 - .00016	.050	8
4	7473182	1.758	.001	1.75800 - .00008	.050	4
4	7473186	1.758	.006 AND UP	1.75800 - .00016	.050	8
4	7473190	1.759	.001	1.75900 - .00008	.050	4
4	7473194	1.759	.006 AND UP	1.75900 - .00016	.050	8
4	7473198	1.760	.001	1.76000 - .00008	.050	4
4	7473202	1.760	.006 AND UP	1.76000 - .00016	.050	8
4	7473206	1.761	.001	1.76100 - .00008	.050	4
4	7473210	1.761	.006 AND UP	1.76100 - .00016	.050	8
4	7473214	1.762	.001	1.76200 - .00008	.050	4
4	7473218	1.762	.006 AND UP	1.76200 - .00016	.050	8
4	7473222	1.763	.001	1.76300 - .00008	.050	4
4	7473226	1.763	.006 AND UP	1.76300 - .00016	.050	8
4	7473230	1.764	.001	1.76400 - .00008	.050	4
4	7473234	1.764	.006 AND UP	1.76400 - .00016	.050	8
4	7473238	1.765	.001	1.76500 - .00008	.050	4
4	7473242	1.765	.006 AND UP	1.76500 - .00016	.050	8
4	7473246	1.766*	.001	1.76600 - .00008	.050	4
4	7473250	1.766	.006 AND UP	1.76600 - .00016	.050	8

MIL-STD-111A  
8 December 1955

Table I. Tabulation of Design and Identification Data (Continued)

FIG. NO.	MARKING ON GAGE HANDLE		TOTAL COMPONENT TOLERANCE	PLUG GAGE DIMENSIONS		FINISH
	FIIN GAGE STOCK NUMBER	MAXIMUM COMPONENT DIMENSION		DIAMETER	CHAMFER	
A	B	C	D	E	F	G
4	7473254	1.767	.001	1.76700 - .00008	.050	4
4	7473258	1.767	.006 AND UP	1.76700 - .00016	.050	8
4	7473262	1.768	.001	1.76800 - .00008	.050	4
4	7473266	1.768	.006 AND UP	1.76800 - .00016	.050	8
4	7473270	1.769	.001	1.76900 - .00008	.050	4
4	7473274	1.769	.006 AND UP	1.76900 - .00016	.050	8
4	7473278	1.770	.001	1.77000 - .00008	.050	4
4	7473282	1.770	.006 AND UP	1.77000 - .00016	.050	8
4	7473286	1.771	.001	1.77100 - .00008	.050	4
4	7473290	1.771	.006 AND UP	1.77100 - .00016	.050	8
4	7473294	1.772	.001	1.77200 - .00008	.050	4
4	7473298	1.772	.006 AND UP	1.77200 - .00016	.050	8
4	7473302	1.773	.001	1.77300 - .00008	.050	4
4	7473306	1.773	.006 AND UP	1.77300 - .00016	.050	8
4	7473310	1.774	.001	1.77400 - .00008	.050	4
4	7473314	1.774	.006 AND UP	1.77400 - .00016	.050	8
4	7473318	1.775	.001	1.77500 - .00008	.050	4
4	7473322	1.775	.006 AND UP	1.77500 - .00016	.050	8
4	7473326	1.776	.001	1.77600 - .00008	.050	4
4	7473330	1.776	.006 AND UP	1.77600 - .00016	.050	8
4	7473334	1.777	.001	1.77700 - .00008	.050	4
4	7473338	1.777	.006 AND UP	1.77700 - .00016	.050	8
4	7473342	1.778	.001	1.77800 - .00008	.050	4
4	7473346	1.778	.006 AND UP	1.77800 - .00016	.050	8

MIL-STD-111A  
8 December 1955

Table I. Tabulation of Design and Identification Data (Continued)

FIG. NO.	MARKING ON GAGE HANDLE		TOTAL COMPONENT TOLERANCE	PLUG GAGE DIMENSIONS		H/SHIN/F
	FIN GAGE STOCK NUMBER	MAXIMUM COMPONENT DIMENSION		DIAMETER	CHAMFER	
A	B	C	D	E	F	G
4	7473350	1.779	.001	1.77900 - .00008	.050	4
4	7473354	1.779	.006 AND UP	1.77900 - .00016	.050	8
4	7473358	1.780	.001	1.78000 - .00008	.050	4
4	7473362	1.780	.006 AND UP	1.78000 - .00016	.050	8
4	7473366	1.781	.001	1.78100 - .00008	.050	4
4	7473370	1.781	.006 AND UP	1.78100 - .00016	.050	8
4	7473374	1.782	.001	1.78200 - .00008	.050	4
4	7473378	1.782	.006 AND UP	1.78200 - .00016	.050	8
4	7473382	1.783	.001	1.78300 - .00008	.050	4
4	7473386	1.783	.006 AND UP	1.78300 - .00016	.050	8
4	7473390	1.784	.001	1.78400 - .00008	.050	4
4	7473394	1.784	.006 AND UP	1.78400 - .00016	.050	8
4	7473398	1.785	.001	1.78500 - .00008	.050	4
4	7473402	1.785	.006 AND UP	1.78500 - .00016	.050	8
4	7473406	1.786	.001	1.78600 - .00008	.050	4
4	7473410	1.786	.006 AND UP	1.78600 - .00016	.050	8
4	7473414	1.787	.001	1.78700 - .00008	.050	4
4	7473418	1.787	.006 AND UP	1.78700 - .00016	.050	8
4	7473422	1.788	.001	1.78800 - .00008	.050	4
4	7473426	1.788	.006 AND UP	1.78800 - .00016	.050	8
4	7473430	1.789	.001	1.78900 - .00008	.050	4
4	7473434	1.789	.006 AND UP	1.78900 - .00016	.050	8
4	7473438	1.790	.001	1.79000 - .00008	.050	4
4	7473442	1.790	.006 AND UP	1.79000 - .00016	.050	8

MIL-STD-111A  
8 December 1955

Table I. Tabulation of Design and Identification Data (Continued)

FIG. NO.	MARKING ON GAGE HANDLE		TOTAL COMPONENT TOLERANCE	PLUG GAGE DIMENSIONS		FINISH
	FIIN GAGE STOCK NUMBER	MAXIMUM COMPONENT DIMENSION		DIAMETER	CHAMFER	
A	B	C	D	E	F	G
4 4	7473446 7473450	1.791 1.791	.001 .006 AND UP	1.79100 - .00008 1.79100 - .00016	.050 .050	4 8
4 4	7473454 7473458	1.792 1.792	.001 .006 AND UP	1.79200 - .00008 1.79200 - .00016	.050 .050	4 8
4 4	7473462 7473466	1.793 1.793	.001 .006 AND UP	1.79300 - .00008 1.79300 - .00016	.050 .050	4 8
4 4	7473470 7473474	1.794 1.794	.001 .006 AND UP	1.79400 - .00008 1.79400 - .00016	.050 .050	4 8
4 4	7473478 7473482	1.795 1.795	.001 .006 AND UP	1.79500 - .00008 1.79500 - .00016	.050 .050	4 8
4 4	7473486 7473490	1.796 1.796	.001 .006 AND UP	1.79600 - .00008 1.79600 - .00016	.050 .050	4 8
4 4	7473494 7473498	1.797 1.797	.001 .006 AND UP	1.79700 - .00008 1.79700 - .00016	.050 .050	4 8
4 4	7473502 7473506	1.798 1.798	.001 .006 AND UP	1.79800 - .00008 1.79800 - .00016	.050 .050	4 8
4 4	7473510 7473514	1.799 1.799	.001 .006 AND UP	1.79900 - .00008 1.79900 - .00016	.050 .050	4 8
4 4	7473518 7473522	1.800 1.800	.001 .006 AND UP	1.80000 - .00008 1.80000 - .00016	.050 .050	4 8
4 4	7473526 7473530	1.801 1.801	.001 .006 AND UP	1.80100 - .00008 1.80100 - .00016	.050 .050	4 8
4 4	7473534 7473538	1.802 1.802	.001 .006 AND UP	1.80200 - .00008 1.80200 - .00016	.050 .050	4 8

MIL-STD-111A  
8 December 1955

Table I. Tabulation of Design and Identification Data (Continued)

FIG. NO.	MARKING ON GAGE HANDLE		TOTAL COMPONENT TOLERANCE	PLUG GAGE DIMENSIONS		FINISH
	FIN GAGE STOCK NUMBER	MAXIMUM COMPONENT DIMENSION		DIAMETER	CHAMFER	
A	B	C	D	E	F	G
4	7473542	1.803	.001	1.80300 - .00008	.050	4
4	7473546	1.803	.006 AND UP	1.80300 - .00016	.050	8
4	7473550	1.804	.001	1.80400 - .00008	.050	4
4	7473554	1.804	.006 AND UP	1.80400 - .00016	.050	8
4	7473558	1.805	.001	1.80500 - .00008	.050	4
4	7473562	1.805	.006 AND UP	1.80500 - .00016	.050	8
4	7473566	1.806	.001	1.80600 - .00008	.050	4
4	7473570	1.806	.006 AND UP	1.80600 - .00016	.050	8
4	7473574	1.807	.001	1.80700 - .00008	.050	4
4	7473578	1.807	.006 AND UP	1.80700 - .00016	.050	8
4	7473582	1.808	.001	1.80800 - .00008	.050	4
4	7473586	1.808	.006 AND UP	1.80800 - .00016	.050	8
4	7473590	1.809	.001	1.80900 - .00008	.050	4
4	7473594	1.809	.006 AND UP	1.80900 - .00016	.050	8
4	7473598	1.810	.001	1.81000 - .00008	.050	4
4	7473602	1.810	.006 AND UP	1.81000 - .00016	.050	8
4	7473606	1.811	.001	1.81100 - .00008	.050	4
4	7473610	1.811	.006 AND UP	1.81100 - .00016	.050	8
4	7473614	1.812	.001	1.81200 - .00008	.050	4
4	7473618	1.812	.006 AND UP	1.81200 - .00016	.050	8
4	7473622	1.813	.001	1.81300 - .00008	.050	4
4	7473626	1.813	.006 AND UP	1.81300 - .00016	.050	8
4	7473630	1.814	.001	1.81400 - .00008	.050	4
4	7473634	1.814	.006 AND UP	1.81400 - .00016	.050	8

MIL-STD-111A  
8 December 1955

Table I. Tabulation of Design and Identification Data (Continued)

FIG. NO.	MARKING ON GAGE HANDLE		TOTAL COMPONENT TOLERANCE	PLUG GAGE DIMENSIONS		FINISH
	FIIN GAGE STOCK NUMBER	MAXIMUM COMPONENT DIMENSION		DIAMETER	CHAMFER	
A	B	C	D	E	F	G
4	7473638	1.815	.001	1.81500 - .00008	.050	4
4	7473642	1.815	.006 AND UP	1.81500 - .00016	.050	8
4	7473646	1.816	.001	1.81600 - .00008	.050	4
4	7473650	1.816	.006 AND UP	1.81600 - .00016	.050	8
4	7473654	1.817	.001	1.81700 - .00008	.050	4
4	7473658	1.817	.006 AND UP	1.81700 - .00016	.050	8
4	7473662	1.818	.001	1.81800 - .00008	.050	4
4	7473666	1.818	.006 AND UP	1.81800 - .00016	.050	8
4	7473670	1.819	.001	1.81900 - .00008	.050	4
4	7473674	1.819	.006 AND UP	1.81900 - .00016	.050	8
4	7473678	1.820	.001	1.82000 - .00008	.050	4
4	7473682	1.820	.006 AND UP	1.82000 - .00016	.050	8
4	7473686	1.821	.001	1.82100 - .00008	.050	4
4	7473690	1.821	.006 AND UP	1.82100 - .00016	.050	8
4	7473694	1.822	.001	1.82200 - .00008	.050	4
4	7473698	1.822	.006 AND UP	1.82200 - .00016	.050	8
4	7473702	1.823	.001	1.82300 - .00008	.050	4
4	7473706	1.823	.006 AND UP	1.82300 - .00016	.050	8
4	7473710	1.824	.001	1.82400 - .00008	.050	4
4	7473714	1.824	.006 AND UP	1.82400 - .00016	.050	8
4	7473718	1.825	.001	1.82500 - .00008	.050	4
4	7473722	1.825	.006 AND UP	1.82500 - .00016	.050	8
4	7473726	1.826	.001	1.82600 - .00008	.050	4
4	7473730	1.826	.006 AND UP	1.82600 - .00016	.050	8

 MIL-STD-111A  
 8 December 1955



Table I. Tabulation of Design and Identification Data (Continued)

FIG. NO.	MARKING ON GAGE HANDLE		TOTAL COMPONENT TOLERANCE	PLUG GAGE DIMENSIONS		FINISH
	FIIN GAGE STOCK NUMBER	MAXIMUM COMPONENT DIMENSION		DIAMETER	CHAMFER	
A	B	C	D	E	F	G
4	7473734	1.827	.001	1.82700 - .00008	.050	4
4	7473738	1.827	.006 AND UP	1.82700 - .00016	.050	8
4	7473742	1.828	.001	1.82800 - .00008	.050	4
4	7473746	1.828	.006 AND UP	1.82800 - .00016	.050	8
4	7473750	1.829	.001	1.82900 - .00008	.050	4
4	7473754	1.829	.006 AND UP	1.82900 - .00016	.050	8
4	7473758	1.830	.001	1.83000 - .00008	.050	4
4	7473762	1.830	.006 AND UP	1.83000 - .00016	.050	8
4	7473766	1.831	.001	1.83100 - .00008	.050	4
4	7473770	1.831	.006 AND UP	1.83100 - .00016	.050	8
4	7473774	1.832	.001	1.83200 - .00008	.050	4
4	7473778	1.832	.006 AND UP	1.83200 - .00016	.050	8
4	7473782	1.833	.001	1.83300 - .00008	.050	4
4	7473786	1.833	.006 AND UP	1.83300 - .00016	.050	8
4	7473790	1.834	.001	1.83400 - .00008	.050	4
4	7473794	1.834	.006 AND UP	1.83400 - .00016	.050	8
4	7473798	1.835	.001	1.83500 - .00008	.050	4
4	7473802	1.835	.006 AND UP	1.83500 - .00016	.050	8
4	7473806	1.836	.001	1.83600 - .00008	.050	4
4	7473810	1.836	.006 AND UP	1.83600 - .00016	.050	8
4	7473814	1.837	.001	1.83700 - .00008	.050	4
4	7473818	1.837	.006 AND UP	1.83700 - .00016	.050	8
4	7473822	1.838	.001	1.83800 - .00008	.050	4
4	7473826	1.838	.006 AND UP	1.83800 - .00016	.050	8

MIL-STD-111A  
8 December 1955

Table I. Tabulation of Design and Identification Data (Continued)

FIG. NO.	MARKING ON GAGE HANDLE		TOTAL COMPONENT TOLERANCE	PLUG GAGE DIMENSIONS		FINISH
	FIIN GAGE STOCK NUMBER	MAXIMUM COMPONENT DIMENSION		DIAMETER	CHANFER	
A	B	C	D	E	F	G
4 4	7473830 7473834	1.839 1.839	.001 .006 AND UP	1.83900 - .00008 1.83900 - .00016	.050 .050	4 8
4 4	7473838 7473842	1.840 1.840	.001 .006 AND UP	1.84000 - .00008 1.84000 - .00016	.050 .050	4 8
4 4	7473846 7473850	1.841 1.841	.001 .006 AND UP	1.84100 - .00008 1.84100 - .00016	.050 .050	4 8
4 4	7473854 7473858	1.842 1.842	.001 .006 AND UP	1.84200 - .00008 1.84200 - .00016	.050 .050	4 8
4 4	7473862 7473866	1.843 1.843	.001 .006 AND UP	1.84300 - .00008 1.84300 - .00016	.050 .050	4 8
4 4	7473870 7473874	1.844 1.844	.001 .006 AND UP	1.84400 - .00008 1.84400 - .00016	.050 .050	4 8
4 4	7473878 7473882	1.845 1.845	.001 .006 AND UP	1.84500 - .00008 1.84500 - .00016	.050 .050	4 8
4 4	7473886 7473890	1.846 1.846	.001 .006 AND UP	1.84600 - .00008 1.84600 - .00016	.050 .050	4 8
4 4	7473894 7473898	1.847 1.847	.001 .006 AND UP	1.84700 - .00008 1.84700 - .00016	.050 .050	4 8
4 4	7473902 7473906	1.848 1.848	.001 .006 AND UP	1.84800 - .00008 1.84800 - .00016	.050 .050	4 8
4 4	7473910 7473914	1.849 1.849	.001 .006 AND UP	1.84900 - .00008 1.84900 - .00016	.050 .050	4 8
4 4	7473918 7473922	1.850 1.850	.001 .006 AND UP	1.85000 - .00008 1.85000 - .00016	.050 .050	4 8

MIL-STD-111A  
8 December 1955

Table I. Tabulation of Design and Identification Data (Continued)

FIG. NO.	MARKING ON GAGE HANDLE		TOTAL COMPONENT TOLERANCE	PLUG GAGE DIMENSIONS		FINISH
	FIIN GAGE STOCK NUMBER	MAXIMUM COMPONENT DIMENSION		DIAMETER	CHAMFER	
A	B	C	D	E	F	G
4	7473926	1.851	.001	1.85100 - .00008	.050	4
4	7473930	1.851	.006 AND UP	1.85100 - .00016	.050	8
4	7473934	1.852	.001	1.85200 - .00008	.050	4
4	7473938	1.852	.006 AND UP	1.85200 - .00016	.050	8
4	7473942	1.853	.001	1.85300 - .00008	.050	4
4	7473946	1.853	.006 AND UP	1.85300 - .00016	.050	8
4	7473950	1.854	.001	1.85400 - .00008	.050	4
4	7473954	1.854	.006 AND UP	1.85400 - .00016	.050	8
4	7473958	1.855	.001	1.85500 - .00008	.050	4
4	7473962	1.855	.006 AND UP	1.85500 - .00016	.050	8
4	7473966	1.856	.001	1.85600 - .00008	.050	4
4	7473970	1.856	.006 AND UP	1.85600 - .00016	.050	8
4	7473974	1.857	.001	1.85700 - .00008	.050	4
4	7473978	1.857	.006 AND UP	1.85700 - .00016	.050	8
4	7473982	1.858	.001	1.85800 - .00008	.050	4
4	7473986	1.858	.006 AND UP	1.85800 - .00016	.050	8
4	7473990	1.859	.001	1.85900 - .00008	.050	4
4	7473994	1.859	.006 AND UP	1.85900 - .00016	.050	8
4	7473998	1.860	.001	1.86000 - .00008	.050	4
4	7474002	1.860	.006 AND UP	1.86000 - .00016	.050	8
4	7474006	1.861	.001	1.86100 - .00008	.050	4
4	7474010	1.861	.006 AND UP	1.86100 - .00016	.050	8
4	7474014	1.862	.001	1.86200 - .00008	.050	4
4	7474018	1.862	.006 AND UP	1.86200 - .00016	.050	8

MIL-STD-111A  
8 December 1955

Table I. Tabulation of Design and Identification Data (Continued)

FIG. NO.	MARKING ON GAGE HANDLE		TOTAL COMPONENT TOLERANCE	PLUG GAGE DIMENSIONS		FINISH
	FIN GAGE STOCK NUMBER	MAXIMUM COMPONENT DIMENSION		DIAMETER	CHAMFER	
A	B	C	D	E	F	G
4 4	7474022 7474026	1.863 1.863	.001 .006 AND UP	1.86300 - .00008 1.86300 - .00016	.050 .050	4 8
4 4	7474030 7474034	1.864 1.864	.001 .006 AND UP	1.86400 - .00008 1.86400 - .00016	.050 .050	4 8
4 4	7474038 7474042	1.865 1.865	.001 .006 AND UP	1.86500 - .00008 1.86500 - .00016	.050 .050	4 8
4 4	7474046 7474050	1.866 1.866	.001 .006 AND UP	1.86600 - .00008 1.86600 - .00016	.050 .050	4 8
4 4	7474054 7474058	1.867 1.867	.001 .006 AND UP	1.86700 - .00008 1.86700 - .00016	.050 .050	4 8
4 4	7474062 7474066	1.868 1.868	.001 .006 AND UP	1.86800 - .00008 1.86800 - .00016	.050 .050	4 8
4 4	7474070 7474074	1.869 1.869	.001 .006 AND UP	1.86900 - .00008 1.86900 - .00016	.050 .050	4 8
4 4	7474078 7474082	1.870 1.870	.001 .006 AND UP	1.87000 - .00008 1.87000 - .00016	.050 .050	4 8
4 4	7474086 7474090	1.871 1.871	.001 .006 AND UP	1.87100 - .00008 1.87100 - .00016	.050 .050	4 8
4 4	7474094 7474098	1.872 1.872	.001 .006 AND UP	1.87200 - .00008 1.87200 - .00016	.050 .050	4 8
4 4	7474102 7474106	1.873 1.873	.001 .006 AND UP	1.87300 - .00008 1.87300 - .00016	.050 .050	4 8
4 4	7474110 7474114	1.874 1.874	.001 .006 AND UP	1.87400 - .00008 1.87400 - .00016	.050 .050	4 8

 MIL-STD-111A  
 8 December 1955

Table I. Tabulation of Design and Identification Data (Continued)

FIG. NO.	MARKING ON GAGE HANDLE		TOTAL COMPONENT TOLERANCE	PLUG GAGE DIMENSIONS		FINISH
	FIN GAGE STOCK NUMBER	MAXIMUM COMPONENT DIMENSION		DIAMETER	CHAMFER	
A	B	C	D	E	F	G
4	7474118	1.875	.001	1.87500 - .00008	.050	4
4	7474122	1.875	.006 AND UP	1.87500 - .00016	.050	8
4	7474126	1.876	.001	1.87600 - .00008	.050	4
4	7474130	1.876	.006 AND UP	1.87600 - .00016	.050	8
4	7474134	1.877	.001	1.87700 - .00008	.050	4
4	7474138	1.877	.006 AND UP	1.87700 - .00016	.050	8
4	7474142	1.878	.001	1.87800 - .00008	.050	4
4	7474146	1.878	.006 AND UP	1.87800 - .00016	.050	8
4	7474150	1.879	.001	1.87900 - .00008	.050	4
4	7474154	1.879	.006 AND UP	1.87900 - .00016	.050	8
4	7474158	1.880	.001	1.88000 - .00008	.050	4
4	7474162	1.880	.006 AND UP	1.88000 - .00016	.050	8
4	7474166	1.881	.001	1.88100 - .00008	.050	4
4	7474170	1.881	.006 AND UP	1.88100 - .00016	.050	8
4	7474174	1.882	.001	1.88200 - .00008	.050	4
4	7474178	1.882	.006 AND UP	1.88200 - .00016	.050	8
4	7474182	1.883	.001	1.88300 - .00008	.050	4
4	7474186	1.883	.006 AND UP	1.88300 - .00016	.050	8
4	7474190	1.884	.001	1.88400 - .00008	.050	4
4	7474194	1.884	.006 AND UP	1.88400 - .00016	.050	8
4	7474198	1.885	.001	1.88500 - .00008	.050	4
4	7474202	1.885	.006 AND UP	1.88500 - .00016	.050	8
4	7474206	1.886	.001	1.88600 - .00008	.050	4
4	7474210	1.886	.006 AND UP	1.88600 - .00016	.050	8

MIL-STD-111A  
8 December 1955

Table I. Tabulation of Design and Identification Data (Continued)

FIG. NO.	MARKING ON GAGE HANDLE		TOTAL COMPONENT TOLERANCE	PLUG GAGE DIMENSIONS		FINISH
	FIN GAGE STOCK NUMBER	MAXIMUM COMPONENT DIMENSION		DIAMETER	CHAMFER	
A	B	C	D	E	F	G
4 4	7474214 7474218	1.887 1.887	.001 .006 AND UP	1.88700 - .00008 1.88700 - .00016	.050 .050	4 8
4 4	7474222 7474226	1.888 1.888	.001 .006 AND UP	1.88800 - .00008 1.88800 - .00016	.050 .050	4 8
4 4	7474230 7474234	1.889 1.889	.001 .006 AND UP	1.88900 - .00008 1.88900 - .00016	.050 .050	4 8
4 4	7474238 7474242	1.890 1.890	.001 .006 AND UP	1.89000 - .00008 1.89000 - .00016	.050 .050	4 8
4 4	7474246 7474250	1.891 1.891	.001 .006 AND UP	1.89100 - .00008 1.89100 - .00016	.050 .050	4 8
4 4	7474254 7474258	1.892 1.892	.001 .006 AND UP	1.89200 - .00008 1.89200 - .00016	.050 .050	4 8
4 4	7474262 7474266	1.893 1.893	.001 .006 AND UP	1.89300 - .00008 1.89300 - .00016	.050 .050	4 8
4 4	7474270 7474274	1.894 1.894	.001 .006 AND UP	1.89400 - .00008 1.89400 - .00016	.050 .050	4 8
4 4	7474278 7474282	1.895 1.895	.001 .006 AND UP	1.89500 - .00008 1.89500 - .00016	.050 .050	4 8
4 4	7474286 7474290	1.896 1.896	.001 .006 AND UP	1.89600 - .00008 1.89600 - .00016	.050 .050	4 8
4 4	7474294 7474298	1.897 1.897	.001 .006 AND UP	1.89700 - .00008 1.89700 - .00016	.050 .050	4 8
4 4	7474302 7474306	1.898 1.898	.001 .006 AND UP	1.89800 - .00008 1.89800 - .00016	.050 .050	4 8

MIL-STD-111A  
8 December 1955

Table I. Tabulation of Design and Identification Data (Continued)

FIG. NO.	MARKING ON GAGE HANDLE		TOTAL COMPONENT TOLERANCE	PLUG GAGE DIMENSIONS		FINISH
	FIN GAGE STOCK NUMBER	MAXIMUM COMPONENT DIMENSION		DIAMETER	CHAMFER	
A	B	C	D	E	F	G
4	7474310	1.899	.001	1.89900 - .00008	.050	4
4	7474314	1.899	.006 AND UP	1.89900 - .00016	.050	8
4	7474318	1.900	.001	1.90000 - .00008	.050	4
4	7474322	1.900	.006 AND UP	1.90000 - .00016	.050	8
4	7474326	1.901	.001	1.90100 - .00008	.050	4
4	7474330	1.901	.006 AND UP	1.90100 - .00016	.050	8
4	7474334	1.902	.001	1.90200 - .00008	.050	4
4	7474338	1.902	.006 AND UP	1.90200 - .00016	.050	8
4	7474342	1.903	.001	1.90300 - .00008	.050	4
4	7474346	1.903	.006 AND UP	1.90300 - .00016	.050	8
4	7474350	1.904	.001	1.90400 - .00008	.050	4
4	7474354	1.904	.006 AND UP	1.90400 - .00016	.050	8
4	7474358	1.905	.001	1.90500 - .00008	.050	4
4	7474362	1.905	.006 AND UP	1.90500 - .00016	.050	8
4	7474366	1.906	.001	1.90600 - .00008	.050	4
4	7474370	1.906	.006 AND UP	1.90600 - .00016	.050	8
4	7474374	1.907	.001	1.90700 - .00008	.050	4
4	7474378	1.907	.006 AND UP	1.90700 - .00016	.050	8
4	7474382	1.908	.001	1.90800 - .00008	.050	4
4	7474386	1.908	.006 AND UP	1.90800 - .00016	.050	8
4	7474390	1.909	.001	1.90900 - .00008	.050	4
4	7474394	1.909	.006 AND UP	1.90900 - .00016	.050	8
4	7474398	1.910	.001	1.91000 - .00008	.050	4
4	7474402	1.910	.006 AND UP	1.91000 - .00016	.050	8

MIL-STD-111A  
8 December 1955

Table I. Tabulation of Design and Identification Data (Continued)

FIG. NO.	MARKING ON GAGE HANDLE		TOTAL COMPONENT TOLERANCE	PLUG GAGE DIMENSIONS		FINISH
	FIIN GAGE STOCK NUMBER	MAXIMUM COMPONENT DIMENSION		DIAMETER	CHAMFER	
A	B	C	D	E	F	G
4 4	7474406 7474410	1.911 1.911	.001 .006 AND UP	1.91100 - .00008 1.91100 - .00016	.050 .050	4 8
4 4	7474414 7474418	1.912 1.912	.001 .006 AND UP	1.91200 - .00008 1.91200 - .00016	.050 .050	4 8
4 4	7474422 7474426	1.913 1.913	.001 .006 AND UP	1.91300 - .00008 1.91300 - .00016	.050 .050	4 8
4 4	7474430 7474434	1.914 1.914	.001 .006 AND UP	1.91400 - .00008 1.91400 - .00016	.050 .050	4 8
4 4	7474438 7474442	1.915 1.915	.001 .006 AND UP	1.91500 - .00008 1.91500 - .00016	.050 .050	4 8
4 4	7474446 7474450	1.916 1.916	.001 .006 AND UP	1.91600 - .00008 1.91600 - .00016	.050 .050	4 8
4 4	7474454 7474458	1.917 1.917	.001 .006 AND UP	1.91700 - .00008 1.91700 - .00016	.050 .050	4 8
4 4	7474462 7474466	1.918 1.918	.001 .006 AND UP	1.91800 - .00008 1.91800 - .00016	.050 .050	4 8
4 4	7474470 7474474	1.919 1.919	.001 .006 AND UP	1.91900 - .00008 1.91900 - .00016	.050 .050	4 8
4 4	7474478 7474482	1.920 1.920	.001 .006 AND UP	1.92000 - .00008 1.92000 - .00016	.050 .050	4 8
4 4	7474486 7474490	1.921 1.921	.001 .006 AND UP	1.92100 - .00008 1.92100 - .00016	.050 .050	4 8
4 4	7474494 7474498	1.922 1.922	.001 .006 AND UP	1.92200 - .00008 1.92200 - .00016	.050 .050	4 8



Table I. Tabulation of Design and Identification Data (Continued)

FIG. NO.	MARKING ON GAGE HANDLE		TOTAL COMPONENT TOLERANCE	PLUG GAGE DIMENSIONS		FINISH
	FIN GAGE STOCK NUMBER	MAXIMUM COMPONENT DIMENSION		DIAMETER	CHAMFER	
A	B	C	D	E	F	G
4	7474502	1.923	.001	1.92300 - .00008	.050	4
4	7474506	1.923	.006 AND UP	1.92300 - .00016	.050	8
4	7474510	1.924	.001	1.92400 - .00008	.050	4
4	7474514	1.924	.006 AND UP	1.92400 - .00016	.050	8
4	7474518	1.925	.001	1.92500 - .00008	.050	4
4	7474522	1.925	.006 AND UP	1.92500 - .00016	.050	8
4	7474526	1.926	.001	1.92600 - .00008	.050	4
4	7474530	1.926	.006 AND UP	1.92600 - .00016	.050	8
4	7474534	1.927	.001	1.92700 - .00008	.050	4
4	7474538	1.927	.006 AND UP	1.92700 - .00016	.050	8
4	7474542	1.928	.001	1.92800 - .00008	.050	4
4	7474546	1.928	.006 AND UP	1.92800 - .00016	.050	8
4	7474550	1.929	.001	1.92900 - .00008	.050	4
4	7474554	1.929	.006 AND UP	1.92900 - .00016	.050	8
4	7474558	1.930	.001	1.93000 - .00008	.050	4
4	7474562	1.930	.006 AND UP	1.93000 - .00016	.050	8
4	7474566	1.931	.001	1.93100 - .00008	.050	4
4	7474570	1.931	.006 AND UP	1.93100 - .00016	.050	8
4	7474574	1.932	.001	1.93200 - .00008	.050	4
4	7474578	1.932	.006 AND UP	1.93200 - .00016	.050	8
4	7474582	1.933	.001	1.93300 - .00008	.050	4
4	7474586	1.933	.006 AND UP	1.93300 - .00016	.050	8
4	7474590	1.934	.001	1.93400 - .00008	.050	4
4	7474594	1.934	.006 AND UP	1.93400 - .00016	.050	8

 MIL-STD-111A  
 8 December 1955

Table I. Tabulation of Design and Identification Data (Continued)

FIG. NO.	MARKING ON GAGE HANDLE		TOTAL COMPONENT TOLERANCE	PLUG GAGE DIMENSIONS		FINISH
	FIIN GAGE STOCK NUMBER	MAXIMUM COMPONENT DIMENSION		DIAMETER	CHAMFER	
A	B	C	D	E	F	G
4	7474598	1.935	.001	1.93500 - .00008	.050	4
4	7474602	1.935	.006 AND UP	1.93500 - .00016	.050	8
4	7474606	1.936	.001	1.93600 - .00008	.050	4
4	7474610	1.936	.006 AND UP	1.93600 - .00016	.050	8
4	7474614	1.937	.001	1.93700 - .00008	.050	4
4	7474618	1.937	.006 AND UP	1.93700 - .00016	.050	8
4	7474622	1.938	.001	1.93800 - .00008	.050	4
4	7474626	1.938	.006 AND UP	1.93800 - .00016	.050	8
4	7474630	1.939	.001	1.93900 - .00008	.050	4
4	7474634	1.939	.006 AND UP	1.93900 - .00016	.050	8
4	7474638	1.940	.001	1.94000 - .00008	.050	4
4	7474642	1.940	.006 AND UP	1.94000 - .00016	.050	8
4	7474646	1.941	.001	1.94100 - .00008	.050	4
4	7474650	1.941	.006 AND UP	1.94100 - .00016	.050	8
4	7474654	1.942	.001	1.94200 - .00008	.050	4
4	7474658	1.942	.006 AND UP	1.94200 - .00016	.050	8
4	7474662	1.943	.001	1.94300 - .00008	.050	4
4	7474666	1.943	.006 AND UP	1.94300 - .00016	.050	8
4	7474670	1.944	.001	1.94400 - .00008	.050	4
4	7474674	1.944	.006 AND UP	1.94400 - .00016	.050	8
4	7474678	1.945	.001	1.94500 - .00008	.050	4
4	7474682	1.945	.006 AND UP	1.94500 - .00016	.050	8
4	7474686	1.946	.001	1.94600 - .00008	.050	4
4	7474690	1.946	.006 AND UP	1.94600 - .00016	.050	8

MIL-STD-111A  
8 December 1955

Table I. Tabulation of Design and Identification Data (Continued)

FIG. NO.	MARKING ON GAGE HANDLE		TOTAL COMPONENT TOLERANCE	PLUG GAGE DIMENSIONS		FINISH
	FIN GAGE STOCK NUMBER	MAXIMUM COMPONENT DIMENSION		DIAMETER	CHAMFER	
A	B	C	D	E	F	G
4	7474694	1.947	.001	1.94700 - .00008	.050	4
4	7474698	1.947	.006 AND UP	1.94700 - .00016	.050	8
4	7474702	1.948	.001	1.94800 - .00008	.050	4
4	7474706	1.948	.006 AND UP	1.94800 - .00016	.050	8
4	7474710	1.949	.001	1.94900 - .00008	.050	4
4	7474714	1.949	.006 AND UP	1.94900 - .00016	.050	8
4	7474718	1.950	.001	1.95000 - .00008	.050	4
4	7474722	1.950	.006 AND UP	1.95000 - .00016	.050	8
4	7474726	1.951	.001	1.95100 - .00008	.050	4
4	7474730	1.951	.006 AND UP	1.95100 - .00016	.050	8
4	7474734	1.952	.001	1.95200 - .00008	.050	4
4	7474738	1.952	.006 AND UP	1.95200 - .00016	.050	8
4	7474742	1.953	.001	1.95300 - .00008	.050	4
4	7474746	1.953	.006 AND UP	1.95300 - .00016	.050	8
4	7474750	1.954	.001	1.95400 - .00008	.050	4
4	7474754	1.954	.006 AND UP	1.95400 - .00016	.050	8
4	7474758	1.955	.001	1.95500 - .00008	.050	4
4	7474762	1.955	.006 AND UP	1.95500 - .00016	.050	8
4	7474766	1.956	.001	1.95600 - .00008	.050	4
4	7474770	1.956	.006 AND UP	1.95600 - .00016	.050	8
4	7474774	1.957	.001	1.95700 - .00008	.050	4
4	7474778	1.957	.006 AND UP	1.95700 - .00016	.050	8
4	7474782	1.958	.001	1.95800 - .00008	.050	4
4	7474786	1.958	.006 AND UP	1.95800 - .00016	.050	8

MIL-STD-111A  
8 December 1955

Table I. Tabulation of Design and Identification Data (Continued)

FIG. NO.	MARKING ON GAGE HANDLE		TOTAL COMPONENT TOLERANCE	PLUG GAGE DIMENSIONS		FINISH
	FIIN GAGE STOCK NUMBER	MAXIMUM COMPONENT DIMENSION		DIAMETER	CHAMFER	
A	B	C	D	E	F	G
4	7474790	1.959	.001	1.95900 - .00008	.050	4
4	7474794	1.959	.006 AND UP	1.95900 - .00016	.050	8
4	7474798	1.960	.001	1.96000 - .00008	.050	4
4	7474802	1.960	.006 AND UP	1.96000 - .00016	.050	8
4	7474806	1.961	.001	1.96100 - .00008	.050	4
4	7474810	1.961	.006 AND UP	1.96100 - .00016	.050	8
4	7474814	1.962	.001	1.96200 - .00008	.050	4
4	7474818	1.962	.006 AND UP	1.96200 - .00016	.050	8
4	7474822	1.963	.001	1.96300 - .00008	.050	4
4	7474826	1.963	.006 AND UP	1.96300 - .00016	.050	8
4	7474830	1.964	.001	1.96400 - .00008	.050	4
4	7474834	1.964	.006 AND UP	1.96400 - .00016	.050	8
4	7474838	1.965	.001	1.96500 - .00008	.050	4
4	7474842	1.965	.006 AND UP	1.96500 - .00016	.050	8
4	7474846	1.966	.001	1.96600 - .00008	.050	4
4	7474850	1.966	.006 AND UP	1.96600 - .00016	.050	8
4	7474854	1.967	.001	1.96700 - .00008	.050	4
4	7474858	1.967	.006 AND UP	1.96700 - .00016	.050	8
4	7474862	1.968	.001	1.96800 - .00008	.050	4
4	7474866	1.968	.006 AND UP	1.96800 - .00016	.050	8
4	7474870	1.969	.001	1.96900 - .00008	.050	4
4	7474874	1.969	.006 AND UP	1.96900 - .00016	.050	8
4	7474878	1.970	.001	1.97000 - .00008	.050	4
4	7474882	1.970	.006 AND UP	1.97000 - .00016	.050	8

MIL-STD-111A  
8 December 1955

Table I. Tabulation of Design and Identification Data (Continued)

FIG. NO.	MARKING ON GAGE HANDLE		TOTAL COMPONENT TOLERANCE	PLUG GAGE DIMENSIONS		FINISH
	FIIN GAGE STOCK NUMBER	MAXIMUM COMPONENT DIMENSION		DIAMETER	CHAMFER	
A	B	C	D	E	F	G
4	7474886	1.971	.001	1.97100 - .00008	.050	4
4	7474890	1.971	.006 AND UP	1.97100 - .00016	.050	8
4	7474894	1.972	.001	1.97200 - .00008	.050	4
4	7474898	1.972	.006 AND UP	1.97200 - .00016	.050	8
4	7474902	1.973	.001	1.97300 - .00008	.050	4
4	7474906	1.973	.006 AND UP	1.97300 - .00016	.050	8
4	7474910	1.974	.001	1.97400 - .00008	.050	4
4	7474914	1.974	.006 AND UP	1.97400 - .00016	.050	8
4	7474918	1.975	.001	1.97500 - .00008	.050	4
4	7474922	1.975	.006 AND UP	1.97500 - .00016	.050	8
4	7474926	1.976	.001	1.97600 - .00008	.050	4
4	7474930	1.976	.006 AND UP	1.97600 - .00016	.050	8
4	7474934	1.977	.001	1.97700 - .00008	.050	4
4	7474938	1.977	.006 AND UP	1.97700 - .00016	.050	8
4	7474942	1.978	.001	1.97800 - .00008	.050	4
4	7474946	1.978	.006 AND UP	1.97800 - .00016	.050	8
4	7474950	1.979	.001	1.97900 - .00008	.050	4
4	7474954	1.979	.006 AND UP	1.97900 - .00016	.050	8
4	7474958	1.980	.001	1.98000 - .00008	.050	4
4	7474962	1.980	.006 AND UP	1.98000 - .00016	.050	8
4	7474966	1.981	.001	1.98100 - .00008	.050	4
4	7474970	1.981	.006 AND UP	1.98100 - .00016	.050	8
4	7474974	1.982	.001	1.98200 - .00008	.050	4
4	7474978	1.982	.006 AND UP	1.98200 - .00016	.050	8

 MIL-STD-111A  
 8 December 1955

Table I. Tabulation of Design and Identification Data (Continued)

FIG. NO.	MARKING ON GAGE HANDLE		TOTAL COMPONENT TOLERANCE	PLUG GAGE DIMENSIONS		FINISH
	FIIN GAGE STOCK NUMBER	MAXIMUM COMPONENT DIMENSION		DIAMETER	CHANFER	
A	B	C	D	E	F	G
4	7474982	1.983	.001	1.98300 - .00008	.050	4
4	7474986	1.983	.006 AND UP	1.98300 - .00016	.050	8
4	7474990	1.984	.001	1.98400 - .00008	.050	4
4	7474994	1.984	.006 AND UP	1.98400 - .00016	.050	8
4	7474998	1.985	.001	1.98500 - .00008	.050	4
4	7475002	1.985	.006 AND UP	1.98500 - .00016	.050	8
4	7475006	1.986	.001	1.98600 - .00008	.050	4
4	7475010	1.986	.006 AND UP	1.98600 - .00016	.050	8
4	7475014	1.987	.001	1.98700 - .00008	.050	4
4	7475018	1.987	.006 AND UP	1.98700 - .00016	.050	8
4	7475022	1.988	.001	1.98800 - .00008	.050	4
4	7475026	1.988	.006 AND UP	1.98800 - .00016	.050	8
4	7475030	1.989	.001	1.98900 - .00008	.050	4
4	7475034	1.989	.006 AND UP	1.98900 - .00016	.050	8
4	7475038	1.990	.001	1.99000 - .00008	.050	4
4	7475042	1.990	.006 AND UP	1.99000 - .00016	.050	8
4	7475046	1.991	.001	1.99100 - .00008	.050	4
4	7475050	1.991	.006 AND UP	1.99100 - .00016	.050	8
4	7475054	1.992	.001	1.99200 - .00008	.050	4
4	7475058	1.992	.006 AND UP	1.99200 - .00016	.050	8
4	7475062	1.993	.001	1.99300 - .00008	.050	4
4	7475066	1.993	.006 AND UP	1.99300 - .00016	.050	8
4	7475070	1.994	.001	1.99400 - .00008	.050	4
4	7475074	1.994	.006 AND UP	1.99400 - .00016	.050	8

MIL-STD-111A  
8 December 1955

Table I. Tabulation of Design and Identification Data (Continued)

FIG. NO.	MARKING ON GAGE HANDLE		TOTAL COMPONENT TOLERANCE	PLUG GAGE DIMENSIONS		FINISH
	FIIN GAGE STOCK NUMBER	MAXIMUM COMPONENT DIMENSION		DIAMETER	CHAMFER	
A	B	C	D	E	F	G
4	7475078	1.995	.001	1.99500 - .00008	.050	4
4	7475082	1.995	.006 AND UP	1.99500 - .00016	.050	8
4	7475086	1.996	.001	1.99600 - .00008	.050	4
4	7475090	1.996	.006 AND UP	1.99600 - .00016	.050	8
4	7475094	1.997	.001	1.99700 - .00008	.050	4
4	7475098	1.997	.006 AND UP	1.99700 - .00016	.050	8
4	7475102	1.998	.001	1.99800 - .00008	.050	4
4	7475106	1.998	.006 AND UP	1.99800 - .00016	.050	8
4	7475110	1.999	.001	1.99900 - .00008	.050	4
4	7475114	1.999	.006 AND UP	1.99900 - .00016	.050	8
4	7475118	2.000	.001	2.00000 - .00008	.050	4
4	7475122	2.000	.006 AND UP	2.00000 - .00016	.050	8
4	7475126	2.001	.001	2.00100 - .00008	.050	4
4	7475130	2.001	.006 AND UP	2.00100 - .00016	.050	8
4	7475134	2.002	.001	2.00200 - .00008	.050	4
4	7475138	2.002	.006 AND UP	2.00200 - .00016	.050	8
4	7475142	2.003	.001	2.00300 - .00008	.050	4
4	7475146	2.003	.006 AND UP	2.00300 - .00016	.050	8
4	7475150	2.004	.001	2.00400 - .00008	.050	4
4	7475154	2.004	.006 AND UP	2.00400 - .00016	.050	8
4	7475158	2.005	.001	2.00500 - .00008	.050	4
4	7475162	2.005	.006 AND UP	2.00500 - .00016	.050	8
4	7475166	2.006	.001	2.00600 - .00008	.050	4
4	7475170	2.006	.006 AND UP	2.00600 - .00016	.050	8

MIL-STD-111A  
8 December 1955

Table I. Tabulation of Design and Identification Data (Continued)

FIG. NO.	MARKING ON GAGE HANDLE		TOTAL COMPONENT TOLERANCE	PLUG GAGE DIMENSIONS		FINISH
	FIIN GAGE STOCK NUMBER	MAXIMUM COMPONENT DIMENSION		DIAMETER	CHANFER	
A	B	C	D	E	F	G
4	7475174	2.007	.001	2.00700 - .00008	.050	4
4	7475178	2.007	.006 AND UP	2.00700 - .00016	.050	8
4	7475182	2.008	.001	2.00800 - .00008	.050	4
4	7475186	2.008	.006 AND UP	2.00800 - .00016	.050	8
4	7475190	2.009	.001	2.00900 - .00008	.050	4
4	7475194	2.009	.006 AND UP	2.00900 - .00016	.050	8
4	7475198	2.010	.001	2.01000 - .00008	.050	4
4	7475202	2.010	.006 AND UP	2.01000 - .00016	.050	8
4	7475206	2.011	.001	2.01100 - .00008	.050	4
4	7475210	2.011	.006 AND UP	2.01100 - .00016	.050	8
4	7475214	2.012	.001	2.01200 - .00008	.050	4
4	7475218	2.012	.006 AND UP	2.01200 - .00016	.050	8
4	7475222	2.013	.001	2.01300 - .00008	.050	4
4	7475226	2.013	.006 AND UP	2.01300 - .00016	.050	8
4	7475230	2.014	.001	2.01400 - .00008	.050	4
4	7475234	2.014	.006 AND UP	2.01400 - .00016	.050	8
4	7475238	2.015	.001	2.01500 - .00008	.050	4
4	7475242	2.015	.006 AND UP	2.01500 - .00016	.050	8
4	7475246	2.016	.001	2.01600 - .00008	.050	4
4	7475250	2.016	.006 AND UP	2.01600 - .00016	.050	8
4	7475254	2.017	.001	2.01700 - .00008	.050	4
4	7475258	2.017	.006 AND UP	2.01700 - .00016	.050	8
4	7475262	2.018	.001	2.01800 - .00008	.050	4
4	7475266	2.018	.006 AND UP	2.01800 - .00016	.050	8

MIL-STD-111A  
8 December 1955



Table I. Tabulation of Design and Identification Data (Continued)

FIG. NO.	MARKING ON GAGE HANDLE		TOTAL COMPONENT TOLERANCE	PLUG GAGE DIMENSIONS		FINISH
	FIN GAGE STOCK NUMBER	MAXIMUM COMPONENT DIMENSION		DIAMETER	CHAMFER	
A	B	C	D	E	F	G
4	7475270	2.019	.001	2.01900 - .00008	.050	4
4	7475274	2.019	.006 AND UP	2.01900 - .00016	.050	8
4	7475278	2.020	.001	2.02000 - .00008	.050	4
4	7475282	2.020	.006 AND UP	2.02000 - .00016	.050	8
4	7475286	2.021	.001	2.02100 - .00008	.050	4
4	7475290	2.021	.006 AND UP	2.02100 - .00016	.050	8
4	7475294	2.022	.001	2.02200 - .00008	.050	4
4	7475298	2.022	.006 AND UP	2.02200 - .00016	.050	8
4	7475302	2.023	.001	2.02300 - .00008	.050	4
4	7475306	2.023	.006 AND UP	2.02300 - .00016	.050	8
4	7475310	2.024	.001	2.02400 - .00008	.050	4
4	7475314	2.024	.006 AND UP	2.02400 - .00016	.050	8
4	7475318	2.025	.001	2.02500 - .00008	.050	4
4	7475322	2.025	.006 AND UP	2.02500 - .00016	.050	8
4	7475326	2.026	.001	2.02600 - .00008	.050	4
4	7475330	2.026	.006 AND UP	2.02600 - .00016	.050	8
4	7475334	2.027	.001	2.02700 - .00008	.050	4
4	7475338	2.027	.006 AND UP	2.02700 - .00016	.050	8
4	7475342	2.028	.001	2.02800 - .00008	.050	4
4	7475346	2.028	.006 AND UP	2.02800 - .00016	.050	8
4	7475350	2.029	.001	2.02900 - .00008	.050	4
4	7475354	2.029	.006 AND UP	2.02900 - .00016	.050	8
4	7475358	2.030	.001	2.03000 - .00008	.050	4
4	7475362	2.030	.006 AND UP	2.03000 - .00016	.050	8

MIL-STD-111A  
8 December 1955

Table I. Tabulation of Design and Identification Data (Continued)

FIG. NO.	MARKING ON GAGE HANDLE		TOTAL COMPONENT TOLERANCE	PLUG GAGE DIMENSIONS		FINISH
	FIIN GAGE STOCK NUMBER	MAXIMUM COMPONENT DIMENSION		DIAMETER	CHAMFER	
A	B	C	D	E	F	G
4	7475366	2.031	.001	2.03100 - .00008	.050	4
4	7475370	2.031	.006 AND UP	2.03100 - .00016	.050	8
4	7475374	2.032	.001	2.03200 - .00008	.050	4
4	7475378	2.032	.006 AND UP	2.03200 - .00016	.050	8
4	7475382	2.033	.001	2.03300 - .00008	.050	4
4	7475386	2.033	.006 AND UP	2.03300 - .00016	.050	8
4	7475390	2.034	.001	2.03400 - .00008	.050	4
4	7475394	2.034	.006 AND UP	2.03400 - .00016	.050	8
4	7475398	2.035	.001	2.03500 - .00008	.050	4
4	7475402	2.035	.006 AND UP	2.03500 - .00016	.050	8
4	7475406	2.036	.001	2.03600 - .00008	.050	4
4	7475410	2.036	.006 AND UP	2.03600 - .00016	.050	8
4	7475414	2.037	.001	2.03700 - .00008	.050	4
4	7475418	2.037	.006 AND UP	2.03700 - .00016	.050	8
4	7475422	2.038	.001	2.03800 - .00008	.050	4
4	7475426	2.038	.006 AND UP	2.03800 - .00016	.050	8
4	7475430	2.039	.001	2.03900 - .00008	.050	4
4	7475434	2.039	.006 AND UP	2.03900 - .00016	.050	8
4	7475438	2.040	.001	2.04000 - .00008	.050	4
4	7475442	2.040	.006 AND UP	2.04000 - .00016	.050	8
4	7475446	2.041	.001	2.04100 - .00008	.050	4
4	7475450	2.041	.006 AND UP	2.04100 - .00016	.050	8
4	7475454	2.042	.001	2.04200 - .00008	.050	4
4	7475458	2.042	.006 AND UP	2.04200 - .00016	.050	8

 MIL-STD-111A  
 8 December 1955

Table I. Tabulation of Design and Identification Data (Continued)

FIG. NO.	MARKING ON GAGE HANDLE		TOTAL COMPONENT TOLERANCE	PLUG GAGE DIMENSIONS		FINISH
	FIIN GAGE STOCK NUMBER	MAXIMUM COMPONENT DIMENSION		DIAMETER	CHAMFER	
A	B	C	D	E	F	G
4	7475462	2.043	.001	2.04300 - .00008	.050	4
4	7475466	2.043	.006 AND UP	2.04300 - .00016	.050	8
4	7475470	2.044	.001	2.04400 - .00008	.050	4
4	7475474	2.044	.006 AND UP	2.04400 - .00016	.050	8
4	7475478	2.045	.001	2.04500 - .00008	.050	4
4	7475482	2.045	.006 AND UP	2.04500 - .00016	.050	8
4	7475486	2.046	.001	2.04600 - .00008	.050	4
4	7475490	2.046	.006 AND UP	2.04600 - .00016	.050	8
4	7475494	2.047	.001	2.04700 - .00008	.050	4
4	7475498	2.047	.006 AND UP	2.04700 - .00016	.050	8
4	7475502	2.048	.001	2.04800 - .00008	.050	4
4	7475506	2.048	.006 AND UP	2.04800 - .00016	.050	8
4	7475510	2.049	.001	2.04900 - .00008	.050	4
4	7475514	2.049	.006 AND UP	2.04900 - .00016	.050	8
4	7475518	2.050	.001	2.05000 - .00008	.050	4
4	7475522	2.050	.006 AND UP	2.05000 - .00016	.050	8
4	7475526	2.051	.001	2.05100 - .00008	.050	4
4	7475530	2.051	.006 AND UP	2.05100 - .00016	.050	8
4	7475534	2.052	.001	2.05200 - .00008	.050	4
4	7475538	2.052	.006 AND UP	2.05200 - .00016	.050	8
4	7475542	2.053	.001	2.05300 - .00008	.050	4
4	7475546	2.053	.006 AND UP	2.05300 - .00016	.050	8
4	7475550	2.054	.001	2.05400 - .00008	.050	4
4	7475554	2.054	.006 AND UP	2.05400 - .00016	.050	8

MIL-STD-111A  
8 December 1955

Table I. Tabulation of Design and Identification Data (Continued)

FIG. NO.	MARKING ON GAGE HANDLE		TOTAL COMPONENT TOLERANCE	PLUG GAGE DIMENSIONS		FINISH
	FIN GAGE STOCK NUMBER	MAXIMUM COMPONENT DIMENSION		DIAMETER	CHAMFER	
A	B	C	D	E	F	G
4	7475558	2.055	.001	2.05500 - .00008	.050	4
4	7475562	2.055	.006 AND UP	2.05500 - .00016	.050	8
4	7475566	2.056	.001	2.05600 - .00008	.050	4
4	7475570	2.056	.006 AND UP	2.05600 - .00016	.050	8
4	7475574	2.057	.001	2.05700 - .00008	.050	4
4	7475578	2.057	.006 AND UP	2.05700 - .00016	.050	8
4	7475582	2.058	.001	2.05800 - .00008	.050	4
4	7475586	2.058	.006 AND UP	2.05800 - .00016	.050	8
4	7475590	2.059	.001	2.05900 - .00008	.050	4
4	7475594	2.059	.006 AND UP	2.05900 - .00016	.050	8
4	7475598	2.060	.001	2.06000 - .00008	.050	4
4	7475602	2.060	.006 AND UP	2.06000 - .00016	.050	8
4	7475606	2.061	.001	2.06100 - .00008	.050	4
4	7475610	2.061	.006 AND UP	2.06100 - .00016	.050	8
4	7475614	2.062	.001	2.06200 - .00008	.050	4
4	7475618	2.062	.006 AND UP	2.06200 - .00016	.050	8
4	7475622	2.063	.001	2.06300 - .00008	.050	4
4	7475626	2.063	.006 AND UP	2.06300 - .00016	.050	8
4	7475630	2.064	.001	2.06400 - .00008	.050	4
4	7475634	2.064	.006 AND UP	2.06400 - .00016	.050	8
4	7475638	2.065	.001	2.06500 - .00008	.050	4
4	7475642	2.065	.006 AND UP	2.06500 - .00016	.050	8
4	7475646	2.066	.001	2.06600 - .00008	.050	4
4	7475650	2.066	.006 AND UP	2.06600 - .00016	.050	8

 MIL-STD-111A  
 8 December 1955

Table I. Tabulation of Design and Identification Data (Continued)

FIG. NO.	MARKING ON GAGE HANDLE		TOTAL COMPONENT TOLERANCE	PLUG GAGE DIMENSIONS		FINISH
	FIIN GAGE STOCK NUMBER	MAXIMUM COMPONENT DIMENSION		DIAMETER	CHAMFER	
A	B	C	D	E	F	G
4 4	7475654 7475658	2.067 2.067	.001 .006 AND UP	2.06700 - .00008 2.06700 - .00016	.050 .050	4 8
4 4	7475662 7475666	2.068 2.068	.001 .006 AND UP	2.06800 - .00008 2.06800 - .00016	.050 .050	4 8
4 4	7475670 7475674	2.069 2.069	.001 .006 AND UP	2.06900 - .00008 2.06900 - .00016	.050 .050	4 8
4 4	7475678 7475682	2.070 2.070	.001 .006 AND UP	2.07000 - .00008 2.07000 - .00016	.050 .050	4 8
4 4	7475686 7475690	2.071 2.071	.001 .006 AND UP	2.07100 - .00008 2.07100 - .00016	.050 .050	4 8
4 4	7475694 7475698	2.072 2.072	.001 .006 AND UP	2.07200 - .00008 2.07200 - .00016	.050 .050	4 8
4 4	7475702 7475706	2.073 2.073	.001 .006 AND UP	2.07300 - .00008 2.07300 - .00016	.050 .050	4 8
4 4	7475710 7475714	2.074 2.074	.001 .006 AND UP	2.07400 - .00008 2.07400 - .00016	.050 .050	4 8
4 4	7475718 7475722	2.075 2.075	.001 .006 AND UP	2.07500 - .00008 2.07500 - .00016	.050 .050	4 8
4 4	7475726 7475730	2.076 2.076	.001 .006 AND UP	2.07600 - .00008 2.07600 - .00016	.050 .050	4 8
4 4	7475734 7475738	2.077 2.077	.001 .006 AND UP	2.07700 - .00008 2.07700 - .00016	.050 .050	4 8
4 4	7475742 7475746	2.078 2.078	.001 .006 AND UP	2.07800 - .00008 2.07800 - .00016	.050 .050	4 8

MIL-STD-111A  
8 December 1955

Table I. Tabulation of Design and Identification Data (Continued)

FIG. NO.	MARKING ON GAGE HANDLE		TOTAL COMPONENT TOLERANCE	PLUG GAGE DIMENSIONS		FINISH
	FIIN GAGE STOCK NUMBER	MAXIMUM COMPONENT DIMENSION		DIAMETER	CHAMFER	
A	B	C	D	E	F	G
4	7475750	2.079	.001	2.07900 - .00008	.050	4
4	7475754	2.079	.006 AND UP	2.07900 - .00016	.050	8
4	7475758	2.080	.001	2.08000 - .00008	.050	4
4	7475762	2.080	.006 AND UP	2.08000 - .00016	.050	8
4	7475766	2.081	.001	2.08100 - .00008	.050	4
4	7475770	2.081	.006 AND UP	2.08100 - .00016	.050	8
4	7475774	2.082	.001	2.08200 - .00008	.050	4
4	7475778	2.082	.006 AND UP	2.08200 - .00016	.050	8
4	7475782	2.083	.001	2.08300 - .00008	.050	4
4	7475786	2.083	.006 AND UP	2.08300 - .00016	.050	8
4	7475790	2.084	.001	2.08400 - .00008	.050	4
4	7475794	2.084	.006 AND UP	2.08400 - .00016	.050	8
4	7475798	2.085	.001	2.08500 - .00008	.050	4
4	7475802	2.085	.006 AND UP	2.08500 - .00016	.050	8
4	7475806	2.086	.001	2.08600 - .00008	.050	4
4	7475810	2.086	.006 AND UP	2.08600 - .00016	.050	8
4	7475814	2.087	.001	2.08700 - .00008	.050	4
4	7475818	2.087	.006 AND UP	2.08700 - .00016	.050	8
4	7475822	2.088	.001	2.08800 - .00008	.050	4
4	7475826	2.088	.006 AND UP	2.08800 - .00016	.050	8
4	7475830	2.089	.001	2.08900 - .00008	.050	4
4	7475834	2.089	.006 AND UP	2.08900 - .00016	.050	8
4	7475838	2.090	.001	2.09000 - .00008	.050	4
4	7475842	2.090	.006 AND UP	2.09000 - .00016	.050	8

MIL-STD-111A  
8 December 1955

Table I. Tabulation of Design and Identification Data (Continued)

FIG. NO.	MARKING ON GAGE HANDLE		TOTAL COMPONENT TOLERANCE	PLUG GAGE DIMENSIONS		FINISH
	FIIN GAGE STOCK NUMBER	MAXIMUM COMPONENT DIMENSION		DIAMETER	CHAMFER	
A	B	C	D	E	F	G
4	7475846	2.091	.001	2.09100 - .00008	.050	4
4	7475850	2.091	.006 AND UP	2.09100 - .00016	.050	8
4	7475854	2.092	.001	2.09200 - .00008	.050	4
4	7475858	2.092	.006 AND UP	2.09200 - .00016	.050	8
4	7475862	2.093	.001	2.09300 - .00008	.050	4
4	7475866	2.093	.006 AND UP	2.09300 - .00016	.050	8
4	7475870	2.094	.001	2.09400 - .00008	.050	4
4	7475874	2.094	.006 AND UP	2.09400 - .00016	.050	8
4	7475878	2.095	.001	2.09500 - .00008	.050	4
4	7475882	2.095	.006 AND UP	2.09500 - .00016	.050	8
4	7475886	2.096	.001	2.09600 - .00008	.050	4
4	7475890	2.096	.006 AND UP	2.09600 - .00016	.050	8
4	7475894	2.097	.001	2.09700 - .00008	.050	4
4	7475898	2.097	.006 AND UP	2.09700 - .00016	.050	8
4	7475902	2.098	.001	2.09800 - .00008	.050	4
4	7475906	2.098	.006 AND UP	2.09800 - .00016	.050	8
4	7475910	2.099	.001	2.09900 - .00008	.050	4
4	7475914	2.099	.006 AND UP	2.09900 - .00016	.050	8
4	7475918	2.100	.001	2.10000 - .00008	.050	4
4	7475922	2.100	.006 AND UP	2.10000 - .00016	.050	8
4	7475926	2.101	.001	2.10100 - .00008	.050	4
4	7475930	2.101	.006 AND UP	2.10100 - .00016	.050	8
4	7475934	2.102	.001	2.10200 - .00008	.050	4
4	7475938	2.102	.006 AND UP	2.10200 - .00016	.050	8

MIL-STD-111A  
8 December 1955

Table I. Tabulation of Design and Identification Data (Continued)

FIG. NO.	MARKING ON GAGE HANDLE		TOTAL COMPONENT TOLERANCE	PLUG GAGE DIMENSIONS		FINISH
	FIIN GAGE STOCK NUMBER	MAXIMUM COMPONENT DIMENSION		DIAMETER	CHAMFER	
A	B	C	D	E	F	G
4	7475942	2.103	.001	2.10300 - .00008	.050	4
4	7475946	2.103	.006 AND UP	2.10300 - .00016	.050	8
4	7475950	2.104	.001	2.10400 - .00008	.050	4
4	7475954	2.104	.006 AND UP	2.10400 - .00016	.050	8
4	7475958	2.105	.001	2.10500 - .00008	.050	4
4	7475962	2.105	.006 AND UP	2.10500 - .00016	.050	8
4	7475966	2.106	.001	2.10600 - .00008	.050	4
4	7475970	2.106	.006 AND UP	2.10600 - .00016	.050	8
4	7475974	2.107	.001	2.10700 - .00008	.050	4
4	7475978	2.107	.006 AND UP	2.10700 - .00016	.050	8
4	7475982	2.108	.001	2.10800 - .00008	.050	4
4	7475986	2.108	.006 AND UP	2.10800 - .00016	.050	8
4	7475990	2.109	.001	2.10900 - .00008	.050	4
4	7475994	2.109	.006 AND UP	2.10900 - .00016	.050	8
4	7475998	2.110	.001	2.11000 - .00008	.050	4
4	7476002	2.110	.006 AND UP	2.11000 - .00016	.050	8
4	7476006	2.111	.001	2.11100 - .00008	.050	4
4	7476010	2.111	.006 AND UP	2.11100 - .00016	.050	8
4	7476014	2.112	.001	2.11200 - .00008	.050	4
4	7476018	2.112	.006 AND UP	2.11200 - .00016	.050	8
4	7476022	2.113	.001	2.11300 - .00008	.050	4
4	7476026	2.113	.006 AND UP	2.11300 - .00016	.050	8
4	7476030	2.114	.001	2.11400 - .00008	.050	4
4	7476034	2.114	.006 AND UP	2.11400 - .00016	.050	8

MIL-STD-111A  
8 December 1955



Table I. Tabulation of Design and Identification Data (Continued)

FIG. NO.	MARKING ON GAGE HANDLE		TOTAL COMPONENT TOLERANCE	PLUG GAGE DIMENSIONS		H/IN/1
	FIN GAGE STOCK NUMBER	MAXIMUM COMPONENT DIMENSION		DIAMETER	CHAMFER	
A	B	C	D	E	F	G
4	7476038	2.115	.001	2.11500 - .00008	.050	4
4	7476042	2.115	.006 AND UP	2.11500 - .00016	.050	8
4	7476046	2.116	.001	2.11600 - .00008	.050	4
4	7476050	2.116	.006 AND UP	2.11600 - .00016	.050	8
4	7476054	2.117	.001	2.11700 - .00008	.050	4
4	7476058	2.117	.006 AND UP	2.11700 - .00016	.050	8
4	7476062	2.118	.001	2.11800 - .00008	.050	4
4	7476066	2.118	.006 AND UP	2.11800 - .00016	.050	8
4	7476070	2.119	.001	2.11900 - .00008	.050	4
4	7476074	2.119	.006 AND UP	2.11900 - .00016	.050	8
4	7476078	2.120	.001	2.12000 - .00008	.050	4
4	7476082	2.120	.006 AND UP	2.12000 - .00016	.050	8
4	7476086	2.121	.001	2.12100 - .00008	.050	4
4	7476090	2.121	.006 AND UP	2.12100 - .00016	.050	8
4	7476094	2.122	.001	2.12200 - .00008	.050	4
4	7476098	2.122	.006 AND UP	2.12200 - .00016	.050	8
4	7476102	2.123	.001	2.12300 - .00008	.050	4
4	7476106	2.123	.006 AND UP	2.12300 - .00016	.050	8
4	7476110	2.124	.001	2.12400 - .00008	.050	4
4	7476114	2.124	.006 AND UP	2.12400 - .00016	.050	8
4	7476118	2.125	.001	2.12500 - .00008	.050	4
4	7476122	2.125	.006 AND UP	2.12500 - .00016	.050	8
4	7476126	2.126	.001	2.12600 - .00008	.050	4
4	7476130	2.126	.006 AND UP	2.12600 - .00016	.050	8

MIL-STD-111A  
8 December 1955

Table I. Tabulation of Design and Identification Data (Continued)

FIG.NO.	MARKING ON GAGE HANDLE		TOTAL COMPONENT TOLERANCE	PLUG GAGE DIMENSIONS		FINISH
	FIIN GAGE STOCK NUMBER	MAXIMUM COMPONENT DIMENSION		DIAMETER	CHAMFER	
A	B	C	D	E	F	G
4 4	7476134 7476138	2.127 2.127	.001 .006 AND UP	2.12700 - .00008 2.12700 - .00016	.050 .050	4 8
4 4	7476142 7476146	2.128 2.128	.001 .006 AND UP	2.12800 - .00008 2.12800 - .00016	.050 .050	4 8
4 4	7476150 7476154	2.129 2.129	.001 .006 AND UP	2.12900 - .00008 2.12900 - .00016	.050 .050	4 8
4 4	7476158 7476162	2.130 2.130	.001 .006 AND UP	2.13000 - .00008 2.13000 - .00016	.050 .050	4 8
4 4	7476166 7476170	2.131 2.131	.001 .006 AND UP	2.13100 - .00008 2.13100 - .00016	.050 .050	4 8
4 4	7476174 7476178	2.132 2.132	.001 .006 AND UP	2.13200 - .00008 2.13200 - .00016	.050 .050	4 8
4 4	7476182 7476186	2.133 2.133	.001 .006 AND UP	2.13300 - .00008 2.13300 - .00016	.050 .050	4 8
4 4	7476190 7476194	2.134 2.134	.001 .006 AND UP	2.13400 - .00008 2.13400 - .00016	.050 .050	4 8
4 4	7476198 7476202	2.135 2.135	.001 .006 AND UP	2.13500 - .00008 2.13500 - .00016	.050 .050	4 8
4 4	7476206 7476210	2.136 2.136	.001 .006 AND UP	2.13600 - .00008 2.13600 - .00016	.050 .050	4 8
4 4	7476214 7476218	2.137 2.137	.001 .006 AND UP	2.13700 - .00008 2.13700 - .00016	.050 .050	4 8
4 4	7476222 7476226	2.138 2.138	.001 .006 AND UP	2.13800 - .00008 2.13800 - .00016	.050 .050	4 8

MIL-STD-111A  
8 December 1955

Table I. Tabulation of Design and Identification Data (Continued)

FIG. NO.	MARKING ON GAGE HANDLE		TOTAL COMPONENT TOLERANCE	PLUG GAGE DIMENSIONS		FINISH
	FIN GAGE STOCK NUMBER	MAXIMUM COMPONENT DIMENSION		DIAMETER	CHAMFER	
A	B	C	D	E	F	G
4	7476230	2.139	.001	2.13900 - .00008	.050	4
4	7476234	2.139	.006 AND UP	2.13900 - .00016	.050	8
4	7476238	2.140	.001	2.14000 - .00008	.050	4
4	7476242	2.140	.006 AND UP	2.14000 - .00016	.050	8
4	7476246	2.141	.001	2.14100 - .00008	.050	4
4	7476250	2.141	.006 AND UP	2.14100 - .00016	.050	8
4	7476254	2.142	.001	2.14200 - .00008	.050	4
4	7476258	2.142	.006 AND UP	2.14200 - .00016	.050	8
4	7476262	2.143	.001	2.14300 - .00008	.050	4
4	7476266	2.143	.006 AND UP	2.14300 - .00016	.050	8
4	7476270	2.144	.001	2.14400 - .00008	.050	4
4	7476274	2.144	.006 AND UP	2.14400 - .00016	.050	8
4	7476278	2.145	.001	2.14500 - .00008	.050	4
4	7476282	2.145	.006 AND UP	2.14500 - .00016	.050	8
4	7476286	2.146	.001	2.14600 - .00008	.050	4
4	7476290	2.146	.006 AND UP	2.14600 - .00016	.050	8
4	7476294	2.147	.001	2.14700 - .00008	.050	4
4	7476298	2.147	.006 AND UP	2.14700 - .00016	.050	8
4	7476302	2.148	.001	2.14800 - .00008	.050	4
4	7476306	2.148	.006 AND UP	2.14800 - .00016	.050	8
4	7476310	2.149	.001	2.14900 - .00008	.050	4
4	7476314	2.149	.006 AND UP	2.14900 - .00016	.050	8
4	7476318	2.150	.001	2.15000 - .00008	.050	4
4	7476322	2.150	.006 AND UP	2.15000 - .00016	.050	8

 MIL-STD-111A  
 8 December 1955

Table I. Tabulation of Design and Identification Data (Continued)

FIG. NO.	MARKING ON GAGE HANDLE		TOTAL COMPONENT TOLERANCE	PLUG GAGE DIMENSIONS		FINISH
	FIIN GAGE STOCK NUMBER	MAXIMUM COMPONENT DIMENSION		DIAMETER	CHANFER	
A	B	C	D	E	F	G
4 4	7476326 7476330	2.151 2.151	.001 .006 AND UP	2.15100 - .00008 2.15100 - .00016	.050 .050	4 8
4 4	7476334 7476338	2.152 2.152	.001 .006 AND UP	2.15200 - .00008 2.15200 - .00016	.050 .050	4 8
4 4	7476342 7476346	2.153 2.153	.001 .006 AND UP	2.15300 - .00008 2.15300 - .00016	.050 .050	4 8
4 4	7476350 7476354	2.154 2.154	.001 .006 AND UP	2.15400 - .00008 2.15400 - .00016	.050 .050	4 8
4 4	7476358 7476362	2.155 2.155	.001 .006 AND UP	2.15500 - .00008 2.15500 - .00016	.050 .050	4 8
4 4	7476366 7476370	2.156 2.156	.001 .006 AND UP	2.15600 - .00008 2.15600 - .00016	.050 .050	4 8
4 4	7476374 7476378	2.157 2.157	.001 .006 AND UP	2.15700 - .00008 2.15700 - .00016	.050 .050	4 8
4 4	7476382 7476386	2.158 2.158	.001 .006 AND UP	2.15800 - .00008 2.15800 - .00016	.050 .050	4 8
4 4	7476390 7476394	2.159 2.159	.001 .006 AND UP	2.15900 - .00008 2.15900 - .00016	.050 .050	4 8
4 4	7476398 7476402	2.160 2.160	.001 .006 AND UP	2.16000 - .00008 2.16000 - .00016	.050 .050	4 8
4 4	7476406 7476410	2.161 2.161	.001 .006 AND UP	2.16100 - .00008 2.16100 - .00016	.050 .050	4 8
4 4	7476414 7476418	2.162 2.162	.001 .006 AND UP	2.16200 - .00008 2.16200 - .00016	.050 .050	4 8

 MIL-STD-111A  
 8 December 1955

Table I. Tabulation of Design and Identification Data (Continued)

FIG. NO.	MARKING ON GAGE HANDLE		TOTAL COMPONENT TOLERANCE	PLUG GAGE DIMENSIONS		FINISH
	FIIN GAGE STOCK NUMBER	MAXIMUM COMPONENT DIMENSION		DIAMETER	CHAMFER	
A	B	C	D	E	F	G
4	7476422	2.163	.001	2.16300 - .00008	.050	4
4	7476426	2.163	.006 AND UP	2.16300 - .00016	.050	8
4	7476430	2.164	.001	2.16400 - .00008	.050	4
4	7476434	2.164	.006 AND UP	2.16400 - .00016	.050	8
4	7476438	2.165	.001	2.16500 - .00008	.050	4
4	7476442	2.165	.006 AND UP	2.16500 - .00016	.050	8
4	7476446	2.166	.001	2.16600 - .00008	.050	4
4	7476450	2.166	.006 AND UP	2.16600 - .00016	.050	8
4	7476454	2.167	.001	2.16700 - .00008	.050	4
4	7476458	2.167	.006 AND UP	2.16700 - .00016	.050	8
4	7476462	2.168	.001	2.16800 - .00008	.050	4
4	7476466	2.168	.006 AND UP	2.16800 - .00016	.050	8
4	7476470	2.169	.001	2.16900 - .00008	.050	4
4	7476474	2.169	.006 AND UP	2.16900 - .00016	.050	8
4	7476478	2.170	.001	2.17000 - .00008	.050	4
4	7476482	2.170	.006 AND UP	2.17000 - .00016	.050	8
4	7476486	2.171	.001	2.17100 - .00008	.050	4
4	7476490	2.171	.006 AND UP	2.17100 - .00016	.050	8
4	7476494	2.172	.001	2.17200 - .00008	.050	4
4	7476498	2.172	.006 AND UP	2.17200 - .00016	.050	8
4	7476502	2.173	.001	2.17300 - .00008	.050	4
4	7476506	2.173	.006 AND UP	2.17300 - .00016	.050	8
4	7476510	2.174	.001	2.17400 - .00008	.050	4
4	7476514	2.174	.006 AND UP	2.17400 - .00016	.050	8

 MIL-STD-111A  
 8 December 1955

Table I. Tabulation of Design and Identification Data (Continued)

FIG. NO.	MARKING ON GAGE HANDLE		TOTAL COMPONENT TOLERANCE	PLUG GAGE DIMENSIONS		FINISH
	FIN GAGE STOCK NUMBER	MAXIMUM COMPONENT DIMENSION		DIAMETER	CHANFER	
A	B	C	D	E	F	G
4	7476518	2.175	.001	2.17500 - .00008	.050	4
4	7476522	2.175	.006 AND UP	2.17500 - .00016	.050	8
4	7476526	2.176	.001	2.17600 - .00008	.050	4
4	7476530	2.176	.006 AND UP	2.17600 - .00016	.050	8
4	7476534	2.177	.001	2.17700 - .00008	.050	4
4	7476538	2.177	.006 AND UP	2.17700 - .00016	.050	8
4	7476542	2.178	.001	2.17800 - .00008	.050	4
4	7476546	2.178	.006 AND UP	2.17800 - .00016	.050	8
4	7476550	2.179	.001	2.17900 - .00008	.050	4
4	7476554	2.179	.006 AND UP	2.17900 - .00016	.050	8
4	7476558	2.180	.001	2.18000 - .00008	.050	4
4	7476562	2.180	.006 AND UP	2.18000 - .00016	.050	8
4	7476566	2.181	.001	2.18100 - .00008	.050	4
4	7476570	2.181	.006 AND UP	2.18100 - .00016	.050	8
4	7476574	2.182	.001	2.18200 - .00008	.050	4
4	7476578	2.182	.006 AND UP	2.18200 - .00016	.050	8
4	7476582	2.183	.001	2.18300 - .00008	.050	4
4	7476586	2.183	.006 AND UP	2.18300 - .00016	.050	8
4	7476590	2.184	.001	2.18400 - .00008	.050	4
4	7476594	2.184	.006 AND UP	2.18400 - .00016	.050	8
4	7476598	2.185	.001	2.18500 - .00008	.050	4
4	7476602	2.185	.006 AND UP	2.18500 - .00016	.050	8
4	7476606	2.186	.001	2.18600 - .00008	.050	4
4	7476610	2.186	.006 AND UP	2.18600 - .00016	.050	8

MIL-STD-111A  
8 December 1955

Table I. Tabulation of Design and Identification Data (Continued)

FIG. NO.	MARKING ON GAGE HANDLE		TOTAL COMPONENT TOLERANCE	PLUG GAGE DIMENSIONS		FINISH
	FIN GAGE STOCK NUMBER	MAXIMUM COMPONENT DIMENSION		DIAMETER	CHAMFER	
A	B	C	D	E	F	G
4	7476614	2.187	.001	2.18700 - .00008	.050	4
4	7476618	2.187	.006 AND UP	2.18700 - .00016	.050	8
4	7476622	2.188	.001	2.18800 - .00008	.050	4
4	7476626	2.188	.006 AND UP	2.18800 - .00016	.050	8
4	7476630	2.189	.001	2.18900 - .00008	.050	4
4	7476634	2.189	.006 AND UP	2.18900 - .00016	.050	8
4	7476638	2.190	.001	2.19000 - .00008	.050	4
4	7476642	2.190	.006 AND UP	2.19000 - .00016	.050	8
4	7476646	2.191	.001	2.19100 - .00008	.050	4
4	7476650	2.191	.006 AND UP	2.19100 - .00016	.050	8
4	7476654	2.192	.001	2.19200 - .00008	.050	4
4	7476658	2.192	.006 AND UP	2.19200 - .00016	.050	8
4	7476662	2.193	.001	2.19300 - .00008	.050	4
4	7476666	2.193	.006 AND UP	2.19300 - .00016	.050	8
4	7476670	2.194	.001	2.19400 - .00008	.050	4
4	7476674	2.194	.006 AND UP	2.19400 - .00016	.050	8
4	7476678	2.195	.001	2.19500 - .00008	.050	4
4	7476682	2.195	.006 AND UP	2.19500 - .00016	.050	8
4	7476686	2.196	.001	2.19600 - .00008	.050	4
4	7476690	2.196	.006 AND UP	2.19600 - .00016	.050	8
4	7476694	2.197	.001	2.19700 - .00008	.050	4
4	7476698	2.197	.006 AND UP	2.19700 - .00016	.050	8
4	7476702	2.198	.001	2.19800 - .00008	.050	4
4	7476706	2.198	.006 AND UP	2.19800 - .00016	.050	8

MIL-STD-111A  
8 December 1955

Table I. Tabulation of Design and Identification Data (Continued)

FIG. NO.	MARKING ON GAGE HANDLE		TOTAL COMPONENT TOLERANCE	PLUG GAGE DIMENSIONS		FINISH
	FIIN GAGE STOCK NUMBER	MAXIMUM COMPONENT DIMENSION		DIAMETER	CHAMFER	
A	B	C	D	E	F	G
4	7476710	2.199	.001	2.19900 - .00008	.050	4
4	7476714	2.199	.006 AND UP	2.19900 - .00016	.050	8
4	7476718	2.200	.001	2.20000 - .00008	.050	4
4	7476722	2.200	.006 AND UP	2.20000 - .00016	.050	8
4	7476726	2.201	.001	2.20100 - .00008	.050	4
4	7476730	2.201	.006 AND UP	2.20100 - .00016	.050	8
4	7476734	2.202	.001	2.20200 - .00008	.050	4
4	7476738	2.202	.006 AND UP	2.20200 - .00016	.050	8
4	7476742	2.203	.001	2.20300 - .00008	.050	4
4	7476746	2.203	.006 AND UP	2.20300 - .00016	.050	8
4	7476750	2.204	.001	2.20400 - .00008	.050	4
4	7476754	2.204	.006 AND UP	2.20400 - .00016	.050	8
4	7476758	2.205	.001	2.20500 - .00008	.050	4
4	7476762	2.205	.006 AND UP	2.20500 - .00016	.050	8
4	7476766	2.206	.001	2.20600 - .00008	.050	4
4	7476770	2.206	.006 AND UP	2.20600 - .00016	.050	8
4	7476774	2.207	.001	2.20700 - .00008	.050	4
4	7476778	2.207	.006 AND UP	2.20700 - .00016	.050	8
4	7476782	2.208	.001	2.20800 - .00008	.050	4
4	7476786	2.208	.006 AND UP	2.20800 - .00016	.050	8
4	7476790	2.209	.001	2.20900 - .00008	.050	4
4	7476794	2.209	.006 AND UP	2.20900 - .00016	.050	8
4	7476798	2.210	.001	2.21000 - .00008	.050	4
4	7476802	2.210	.006 AND UP	2.21000 - .00016	.050	8

MIL-STD-111A  
8 December 1955



Table I. Tabulation of Design and Identification Data (Continued)

FIG. NO.	MARKING ON GAGE HANDLE		TOTAL COMPONENT TOLERANCE	PLUG GAGE DIMENSIONS		FINISH
	FINN GAGE STOCK NUMBER	MAXIMUM COMPONENT DIMENSION		DIAMETER	CHAMFER	
A	B	C	D	E	F	G
4	7476806	2.211	.001	2.21100 - .00008	.050	4
4	7476810	2.211	.006 AND UP	2.21100 - .00016	.050	8
4	7476814	2.212	.001	2.21200 - .00008	.050	4
4	7476818	2.212	.006 AND UP	2.21200 - .00016	.050	8
4	7476822	2.213	.001	2.21300 - .00008	.050	4
4	7476826	2.213	.006 AND UP	2.21300 - .00016	.050	8
4	7476830	2.214	.001	2.21400 - .00008	.050	4
4	7476834	2.214	.006 AND UP	2.21400 - .00016	.050	8
4	7476838	2.215	.001	2.21500 - .00008	.050	4
4	7476842	2.215	.006 AND UP	2.21500 - .00016	.050	8
4	7476846	2.216	.001	2.21600 - .00008	.050	4
4	7476850	2.216	.006 AND UP	2.21600 - .00016	.050	8
4	7476854	2.217	.001	2.21700 - .00008	.050	4
4	7476858	2.217	.006 AND UP	2.21700 - .00016	.050	8
4	7476862	2.218	.001	2.21800 - .00008	.050	4
4	7476866	2.218	.006 AND UP	2.21800 - .00016	.050	8
4	7476870	2.219	.001	2.21900 - .00008	.050	4
4	7476874	2.219	.006 AND UP	2.21900 - .00016	.050	8
4	7476878	2.220	.001	2.22000 - .00008	.050	4
4	7476882	2.220	.006 AND UP	2.22000 - .00016	.050	8
4	7476886	2.221	.001	2.22100 - .00008	.050	4
4	7476890	2.221	.006 AND UP	2.22100 - .00016	.050	8
4	7476894	2.222	.001	2.22200 - .00008	.050	4
4	7476898	2.222	.006 AND UP	2.22200 - .00016	.050	8

MIL-STD-111A  
8 December 1955

Table I. Tabulation of Design and Identification Data (Continued)

FIG. NO.	MARKING ON GAGE HANDLE		TOTAL COMPONENT TOLERANCE	PLUG GAGE DIMENSIONS		FINISH
	FIN GAGE STOCK NUMBER	MAXIMUM COMPONENT DIMENSION		DIAMETER	CHAMFER	
A	B	C	D	E	F	G
4	7476902	2.223	.001	2.22300 - .00008	.050	4
4	7476906	2.223	.006 AND UP	2.22300 - .00016	.050	8
4	7476910	2.224	.001	2.22400 - .00008	.050	4
4	7476914	2.224	.006 AND UP	2.22400 - .00016	.050	8
4	7476918	2.225	.001	2.22500 - .00008	.050	4
4	7476922	2.225	.006 AND UP	2.22500 - .00016	.050	8
4	7476926	2.226	.001	2.22600 - .00008	.050	4
4	7476930	2.226	.006 AND UP	2.22600 - .00016	.050	8
4	7476934	2.227	.001	2.22700 - .00008	.050	4
4	7476938	2.227	.006 AND UP	2.22700 - .00016	.050	8
4	7476942	2.228	.001	2.22800 - .00008	.050	4
4	7476946	2.228	.006 AND UP	2.22800 - .00016	.050	8
4	7476950	2.229	.001	2.22900 - .00008	.050	4
4	7476954	2.229	.006 AND UP	2.22900 - .00016	.050	8
4	7476958	2.230	.001	2.23000 - .00008	.050	4
4	7476962	2.230	.006 AND UP	2.23000 - .00016	.050	8
4	7476966	2.231	.001	2.23100 - .00008	.050	4
4	7476970	2.231	.006 AND UP	2.23100 - .00016	.050	8
4	7476974	2.232	.001	2.23200 - .00008	.050	4
4	7476978	2.232	.006 AND UP	2.23200 - .00016	.050	8
4	7476982	2.233	.001	2.23300 - .00008	.050	4
4	7476986	2.233	.006 AND UP	2.23300 - .00016	.050	8
4	7476990	2.234	.001	2.23400 - .00008	.050	4
4	7476994	2.234	.006 AND UP	2.23400 - .00016	.050	8

MIL-STD-111A  
8 December 1955

Table I. Tabulation of Design and Identification Data (Continued)

FIG. NO.	MARKING ON GAGE HANDLE		TOTAL COMPONENT TOLERANCE	PLUG GAGE DIMENSIONS		FINISH
	FIN GAGE STOCK NUMBER	MAXIMUM COMPONENT DIMENSION		DIAMETER	CHANFER	
A	B	C	D	E	F	G
4	7476998	2.235	.001	2.23500 - .00008	.050	4
4	7477002	2.235	.006 AND UP	2.23500 - .00016	.050	8
4	7477006	2.236	.001	2.23600 - .00008	.050	4
4	7477010	2.236	.006 AND UP	2.23600 - .00016	.050	8
4	7477014	2.237	.001	2.23700 - .00008	.050	4
4	7477018	2.237	.006 AND UP	2.23700 - .00016	.050	8
4	7477022	2.238	.001	2.23800 - .00008	.050	4
4	7477026	2.238	.006 AND UP	2.23800 - .00016	.050	8
4	7477030	2.239	.001	2.23900 - .00008	.050	4
4	7477034	2.239	.006 AND UP	2.23900 - .00016	.050	8
4	7477038	2.240	.001	2.24000 - .00008	.050	4
4	7477042	2.240	.006 AND UP	2.24000 - .00016	.050	8
4	7477046	2.241	.001	2.24100 - .00008	.050	4
4	7477050	2.241	.006 AND UP	2.24100 - .00016	.050	8
4	7477054	2.242	.001	2.24200 - .00008	.050	4
4	7477058	2.242	.006 AND UP	2.24200 - .00016	.050	8
4	7477062	2.243	.001	2.24300 - .00008	.050	4
4	7477066	2.243	.006 AND UP	2.24300 - .00016	.050	8
4	7477070	2.244	.001	2.24400 - .00008	.050	4
4	7477074	2.244	.006 AND UP	2.24400 - .00016	.050	8
4	7477078	2.245	.001	2.24500 - .00008	.050	4
4	7477082	2.245	.006 AND UP	2.24500 - .00016	.050	8
4	7477086	2.246	.001	2.24600 - .00008	.050	4
4	7477090	2.246	.006 AND UP	2.24600 - .00016	.050	8

 MIL-STD-111A  
 8 December 1955

Table I. Tabulation of Design and Identification Data (Continued)

FIG. NO.	MARKING ON GAGE HANDLE		TOTAL COMPONENT TOLERANCE	PLUG GAGE DIMENSIONS		FINISH
	FIN GAGE STOCK NUMBER	MAXIMUM COMPONENT DIMENSION		DIAMETER	CHANFER	
A	B	C	D	E	F	G
4	7477094	2.247	.001	2.24700 - .00008	.050	4
4	7477098	2.247	.006 AND UP	2.24700 - .00016	.050	8
4	7477102	2.248	.001	2.24800 - .00008	.050	4
4	7477106	2.248	.006 AND UP	2.24800 - .00016	.050	8
4	7477110	2.249	.001	2.24900 - .00008	.050	4
4	7477114	2.249	.006 AND UP	2.24900 - .00016	.050	8
4	7477118	2.250	.001	2.25000 - .00008	.050	4
4	7477122	2.250	.006 AND UP	2.25000 - .00016	.050	8
4	7477126	2.251	.001	2.25100 - .00008	.050	4
4	7477130	2.251	.006 AND UP	2.25100 - .00016	.050	8
4	7477134	2.252	.001	2.25200 - .00008	.050	4
4	7477138	2.252	.006 AND UP	2.25200 - .00016	.050	8
4	7477142	2.253	.001	2.25300 - .00008	.050	4
4	7477146	2.253	.006 AND UP	2.25300 - .00016	.050	8
4	7477150	2.254	.001	2.25400 - .00008	.050	4
4	7477154	2.254	.006 AND UP	2.25400 - .00016	.050	8
4	7477158	2.255	.001	2.25500 - .00008	.050	4
4	7477162	2.255	.006 AND UP	2.25500 - .00016	.050	8
4	7477166	2.256	.001	2.25600 - .00008	.050	4
4	7477170	2.256	.006 AND UP	2.25600 - .00016	.050	8
4	7477174	2.257	.001	2.25700 - .00008	.050	4
4	7477178	2.257	.006 AND UP	2.25700 - .00016	.050	8
4	7477182	2.258	.001	2.25800 - .00008	.050	4
4	7477186	2.258	.006 AND UP	2.25800 - .00016	.050	8

MIL-STD-111A  
8 December 1955

Table I. Tabulation of Design and Identification Data (Continued)

FIG. NO.	MARKING ON GAGE HANDLE		TOTAL COMPONENT TOLERANCE	PLUG GAGE DIMENSIONS		FINISH
	FIN GAGE STOCK NUMBER	MAXIMUM COMPONENT DIMENSION		DIAMETER	CHAMFER	
A	B	C	D	E	F	G
4	7477190	2.259	.001	2.25900 - .00008	.050	4
4	7477194	2.259	.006 AND UP	2.25900 - .00016	.050	8
4	7477198	2.260	.001	2.26000 - .00008	.050	4
4	7477202	2.260	.006 AND UP	2.26000 - .00016	.050	8
4	7477206	2.261	.001	2.26100 - .00008	.050	4
4	7477210	2.261	.006 AND UP	2.26100 - .00016	.050	8
4	7477214	2.262	.001	2.26200 - .00008	.050	4
4	7477218	2.262	.006 AND UP	2.26200 - .00016	.050	8
4	7477222	2.263	.001	2.26300 - .00008	.050	4
4	7477226	2.263	.006 AND UP	2.26300 - .00016	.050	8
4	7477230	2.264	.001	2.26400 - .00008	.050	4
4	7477234	2.264	.006 AND UP	2.26400 - .00016	.050	8
4	7477238	2.265	.001	2.26500 - .00008	.050	4
4	7477242	2.265	.006 AND UP	2.26500 - .00016	.050	8
4	7477246	2.266	.001	2.26600 - .00008	.050	4
4	7477250	2.266	.006 AND UP	2.26600 - .00016	.050	8
4	7477254	2.267	.001	2.26700 - .00008	.050	4
4	7477258	2.267	.006 AND UP	2.26700 - .00016	.050	8
4	7477262	2.268	.001	2.26800 - .00008	.050	4
4	7477266	2.268	.006 AND UP	2.26800 - .00016	.050	8
4	7477270	2.269	.001	2.26900 - .00008	.050	4
4	7477274	2.269	.006 AND UP	2.26900 - .00016	.050	8
4	7477278	2.270	.001	2.27000 - .00008	.050	4
4	7477282	2.270	.006 AND UP	2.27000 - .00016	.050	8

 MIL-STD-111A  
 8 December 1955

Table I. Tabulation of Design and Identification Data (Continued)

FIG. NO.	MARKING ON GAGE HANDLE		TOTAL COMPONENT TOLERANCE	PLUG GAGE DIMENSIONS		FINISH
	FIIN GAGE STOCK NUMBER	MAXIMUM COMPONENT DIMENSION		DIAMETER	CHAMFER	
A	B	C	D	E	F	G
4	7477286	2.271	.001	2.27100 - .00008	.050	4
4	7477290	2.271	.006 AND UP	2.27100 - .00016	.050	8
4	7477294	2.272	.001	2.27200 - .00008	.050	4
4	7477298	2.272	.006 AND UP	2.27200 - .00016	.050	8
4	7477302	2.273	.001	2.27300 - .00008	.050	4
4	7477306	2.273	.006 AND UP	2.27300 - .00016	.050	8
4	7477310	2.274	.001	2.27400 - .00008	.050	4
4	7477314	2.274	.006 AND UP	2.27400 - .00016	.050	8
4	7477318	2.275	.001	2.27500 - .00008	.050	4
4	7477322	2.275	.006 AND UP	2.27500 - .00016	.050	8
4	7477326	2.276	.001	2.27600 - .00008	.050	4
4	7477330	2.276	.006 AND UP	2.27600 - .00016	.050	8
4	7477334	2.277	.001	2.27700 - .00008	.050	4
4	7477338	2.277	.006 AND UP	2.27700 - .00016	.050	8
4	7477342	2.278	.001	2.27800 - .00008	.050	4
4	7477346	2.278	.006 AND UP	2.27800 - .00016	.050	8
4	7477350	2.279	.001	2.27900 - .00008	.050	4
4	7477354	2.279	.006 AND UP	2.27900 - .00016	.050	8
4	7477358	2.280	.001	2.28000 - .00008	.050	4
4	7477362	2.280	.006 AND UP	2.28000 - .00016	.050	8
4	7477366	2.281	.001	2.28100 - .00008	.050	4
4	7477370	2.281	.006 AND UP	2.28100 - .00016	.050	8
4	7477374	2.282	.001	2.28200 - .00008	.050	4
4	7477378	2.282	.006 AND UP	2.28200 - .00016	.050	8

 MIL-STD-111A  
 8 December 1955

Table I. Tabulation of Design and Identification Data (Continued)

FIG. NO.	MARKING ON GAGE HANDLE		TOTAL COMPONENT TOLERANCE	PLUG GAGE DIMENSIONS		FINISH
	FIN GAGE STOCK NUMBER	MAXIMUM COMPONENT DIMENSION		DIAMETER	CHAMFER	
A	B	C	D	E	F	G
4	7477382	2.283	.001	2.28300 - .00008	.050	4
4	7477386	2.283	.006 AND UP	2.28300 - .00016	.050	8
4	7477390	2.284	.001	2.28400 - .00008	.050	4
4	7477394	2.284	.006 AND UP	2.28400 - .00016	.050	8
4	7477398	2.285	.001	2.28500 - .00008	.050	4
4	7477402	2.285	.006 AND UP	2.28500 - .00016	.050	8
4	7477406	2.286	.001	2.28600 - .00008	.050	4
4	7477410	2.286	.006 AND UP	2.28600 - .00016	.050	8
4	7477414	2.287	.001	2.28700 - .00008	.050	4
4	7477418	2.287	.006 AND UP	2.28700 - .00016	.050	8
4	7477422	2.288	.001	2.28800 - .00008	.050	4
4	7477426	2.288	.006 AND UP	2.28800 - .00016	.050	8
4	7477430	2.289	.001	2.28900 - .00008	.050	4
4	7477434	2.289	.006 AND UP	2.28900 - .00016	.050	8
4	7477438	2.290	.001	2.29000 - .00008	.050	4
4	7477442	2.290	.006 AND UP	2.29000 - .00016	.050	8
4	7477446	2.291	.001	2.29100 - .00008	.050	4
4	7477450	2.291	.006 AND UP	2.29100 - .00016	.050	8
4	7477454	2.292	.001	2.29200 - .00008	.050	4
4	7477458	2.292	.006 AND UP	2.29200 - .00016	.050	8
4	7477462	2.293	.001	2.29300 - .00008	.050	4
4	7477466	2.293	.006 AND UP	2.29300 - .00016	.050	8
4	7477470	2.294	.001	2.29400 - .00008	.050	4
4	7477474	2.294	.006 AND UP	2.29400 - .00016	.050	8

MIL-STD-111A  
8 December 1955

Table I. Tabulation of Design and Identification Data (Continued)

FIG. NO.	MARKING ON GAGE HANDLE		TOTAL COMPONENT TOLERANCE	PLUG GAGE DIMENSIONS		FINISH
	FIN GAGE STOCK NUMBER	MAXIMUM COMPONENT DIMENSION		DIAMETER	CHAMFER	
A	B	C	D	E	F	G
4	7477478	2.295	.001	2.29500 - .00008	.050	4
4	7477482	2.295	.006 AND UP	2.29500 - .00016	.050	8
4	7477486	2.296	.001	2.29600 - .00008	.050	4
4	7477490	2.296	.006 AND UP	2.29600 - .00016	.050	8
4	7477494	2.297	.001	2.29700 - .00008	.050	4
4	7477498	2.297	.006 AND UP	2.29700 - .00016	.050	8
4	7477502	2.298	.001	2.29800 - .00008	.050	4
4	7477506	2.298	.006 AND UP	2.29800 - .00016	.050	8
4	7477510	2.299	.001	2.29900 - .00008	.050	4
4	7477514	2.299	.006 AND UP	2.29900 - .00016	.050	8
4	7477518	2.300	.001	2.30000 - .00008	.050	4
4	7477522	2.300	.006 AND UP	2.30000 - .00016	.050	8
4	7477526	2.301	.001	2.30100 - .00008	.050	4
4	7477530	2.301	.006 AND UP	2.30100 - .00016	.050	8
4	7477534	2.302	.001	2.30200 - .00008	.050	4
4	7477538	2.302	.006 AND UP	2.30200 - .00016	.050	8
4	7477542	2.303	.001	2.30300 - .00008	.050	4
4	7477546	2.303	.006 AND UP	2.30300 - .00016	.050	8
4	7477550	2.304	.001	2.30400 - .00008	.050	4
4	7477554	2.304	.006 AND UP	2.30400 - .00016	.050	8
4	7477558	2.305	.001	2.30500 - .00008	.050	4
4	7477562	2.305	.006 AND UP	2.30500 - .00016	.050	8
4	7477566	2.306	.001	2.30600 - .00008	.050	4
4	7477570	2.306	.006 AND UP	2.30600 - .00016	.050	8

MIL-STD-111A  
8 December 1955



Table I. Tabulation of Design and Identification Data (Continued)

FIG. NO.	MARKING ON GAGE HANDLE		TOTAL COMPONENT TOLERANCE	PLUG GAGE DIMENSIONS		FINISH
	FIN GAGE STOCK NUMBER	MAXIMUM COMPONENT DIMENSION		DIAMETER	CHAMFER	
A	B	C	D	E	F	G
4	7477574	2.307	.001	2.30700 - .00008	.050	4
4	7477578	2.307	.006 AND UP	2.30700 - .00016	.050	8
4	7477582	2.308	.001	2.30800 - .00008	.050	4
4	7477586	2.308	.006 AND UP	2.30800 - .00016	.050	8
4	7477590	2.309	.001	2.30900 - .00008	.050	4
4	7477594	2.309	.006 AND UP	2.30900 - .00016	.050	8
4	7477598	2.310	.001	2.31000 - .00008	.050	4
4	7477602	2.310	.006 AND UP	2.31000 - .00016	.050	8
4	7477606	2.311	.001	2.31100 - .00008	.050	4
4	7477610	2.311	.006 AND UP	2.31100 - .00016	.050	8
4	7477614	2.312	.001	2.31200 - .00008	.050	4
4	7477618	2.312	.006 AND UP	2.31200 - .00016	.050	8
4	7477622	2.313	.001	2.31300 - .00008	.050	4
4	7477626	2.313	.006 AND UP	2.31300 - .00016	.050	8
4	7477630	2.314	.001	2.31400 - .00008	.050	4
4	7477634	2.314	.006 AND UP	2.31400 - .00016	.050	8
4	7477638	2.315	.001	2.31500 - .00008	.050	4
4	7477642	2.315	.006 AND UP	2.31500 - .00016	.050	8
4	7477646	2.316	.001	2.31600 - .00008	.050	4
4	7477650	2.316	.006 AND UP	2.31600 - .00016	.050	8
4	7477654	2.317	.001	2.31700 - .00008	.050	4
4	7477658	2.317	.006 AND UP	2.31700 - .00016	.050	8
4	7477662	2.318	.001	2.31800 - .00008	.050	4
4	7477666	2.318	.006 AND UP	2.31800 - .00016	.050	8

 MIL-STD-111A  
 8 December 1955

Table I. Tabulation of Design and Identification Data (Continued)

FIG. NO.	MARKING ON GAGE HANDLE		TOTAL COMPONENT TOLERANCE	PLUG GAGE DIMENSIONS		FINISH
	FIIN GAGE STOCK NUMBER	MAXIMUM COMPONENT DIMENSION		DIAMETER	CHAMFER	
A	B	C	D	E	F	G
4	7477670	2.319	.001	2.31900 - .00008	.050	4
4	7477674	2.319	.006 AND UP	2.31900 - .00016	.050	8
4	7477678	2.320	.001	2.32000 - .00008	.050	4
4	7477682	2.320	.006 AND UP	2.32000 - .00016	.050	8
4	7477686	2.321	.001	2.32100 - .00008	.050	4
4	7477690	2.321	.006 AND UP	2.32100 - .00016	.050	8
4	7477694	2.322	.001	2.32200 - .00008	.050	4
4	7477698	2.322	.006 AND UP	2.32200 - .00016	.050	8
4	7477702	2.323	.001	2.32300 - .00008	.050	4
4	7477706	2.323	.006 AND UP	2.32300 - .00016	.050	8
4	7477710	2.324	.001	2.32400 - .00008	.050	4
4	7477714	2.324	.006 AND UP	2.32400 - .00016	.050	8
4	7477718	2.325	.001	2.32500 - .00008	.050	4
4	7477722	2.325	.006 AND UP	2.32500 - .00016	.050	8
4	7477726	2.326	.001	2.32600 - .00008	.050	4
4	7477730	2.326	.006 AND UP	2.32600 - .00016	.050	8
4	7477734	2.327	.001	2.32700 - .00008	.050	4
4	7477738	2.327	.006 AND UP	2.32700 - .00016	.050	8
4	7477742	2.328	.001	2.32800 - .00008	.050	4
4	7477746	2.328	.006 AND UP	2.32800 - .00016	.050	8
4	7477750	2.329	.001	2.32900 - .00008	.050	4
4	7477754	2.329	.006 AND UP	2.32900 - .00016	.050	8
4	7477758	2.330	.001	2.33000 - .00008	.050	4
4	7477762	2.330	.006 AND UP	2.33000 - .00016	.050	8

MIL-STD-111A  
8 December 1955

Table I. Tabulation of Design and Identification Data (Continued)

FIG. NO.	MARKING ON GAGE HANDLE		TOTAL COMPONENT TOLERANCE	PLUG GAGE DIMENSIONS		FINISH
	FIN GAGE STOCK NUMBER	MAXIMUM COMPONENT DIMENSION		DIAMETER	CHAMFER	
A	B	C	D	E	F	G
4	7477766	2.331	.001	2.33100 - .00008	.050	4
4	7477770	2.331	.006 AND UP	2.33100 - .00016	.050	8
4	7477774	2.332	.001	2.33200 - .00008	.050	4
4	7477778	2.332	.006 AND UP	2.33200 - .00016	.050	8
4	7477782	2.333	.001	2.33300 - .00008	.050	4
4	7477786	2.333	.006 AND UP	2.33300 - .00016	.050	8
4	7477790	2.334	.001	2.33400 - .00008	.050	4
4	7477794	2.334	.006 AND UP	2.33400 - .00016	.050	8
4	7477798	2.335	.001	2.33500 - .00008	.050	4
4	7477802	2.335	.006 AND UP	2.33500 - .00016	.050	8
4	7477806	2.336	.001	2.33600 - .00008	.050	4
4	7477810	2.336	.006 AND UP	2.33600 - .00016	.050	8
4	7477814	2.337	.001	2.33700 - .00008	.050	4
4	7477818	2.337	.006 AND UP	2.33700 - .00016	.050	8
4	7477822	2.338	.001	2.33800 - .00008	.050	4
4	7477826	2.338	.006 AND UP	2.33800 - .00016	.050	8
4	7477830	2.339	.001	2.33900 - .00008	.050	4
4	7477834	2.339	.006 AND UP	2.33900 - .00016	.050	8
4	7477838	2.340	.001	2.34000 - .00008	.050	4
4	7477842	2.340	.006 AND UP	2.34000 - .00016	.050	8
4	7477846	2.341	.001	2.34100 - .00008	.050	4
4	7477850	2.341	.006 AND UP	2.34100 - .00016	.050	8
4	7477854	2.342	.001	2.34200 - .00008	.050	4
4	7477858	2.342	.006 AND UP	2.34200 - .00016	.050	8

MIL-STD-111A  
8 December 1955

Table I. Tabulation of Design and Identification Data (Continued).

FIG. NO.	MARKING ON GAGE HANDLE		TOTAL COMPONENT TOLERANCE	PLUG GAGE DIMENSIONS		FINISH
	FIIN GAGE STOCK NUMBER	MAXIMUM COMPONENT DIMENSION		DIAMETER	CHANFER	
A	B	C	D	E	F	G
4	7477862	2.343	.001	2.34300 - .00008	.050	4
4	7477866	2.343	.006 AND UP	2.34300 - .00016	.050	8
4	7477870	2.344	.001	2.34400 - .00008	.050	4
4	7477874	2.344	.006 AND UP	2.34400 - .00016	.050	8
4	7477878	2.345	.001	2.34500 - .00008	.050	4
4	7477882	2.345	.006 AND UP	2.34500 - .00016	.050	8
4	7477886	2.346	.001	2.34600 - .00008	.050	4
4	7477890	2.346	.006 AND UP	2.34600 - .00016	.050	8
4	7477894	2.347	.001	2.34700 - .00008	.050	4
4	7477898	2.347	.006 AND UP	2.34700 - .00016	.050	8
4	7477902	2.348	.001	2.34800 - .00008	.050	4
4	7477906	2.348	.006 AND UP	2.34800 - .00016	.050	8
4	7477910	2.349	.001	2.34900 - .00008	.050	4
4	7477914	2.349	.006 AND UP	2.34900 - .00016	.050	8
4	7477918	2.350	.001	2.35000 - .00008	.050	4
4	7477922	2.350	.006 AND UP	2.35000 - .00016	.050	8
4	7477926	2.351	.001	2.35100 - .00008	.050	4
4	7477930	2.351	.006 AND UP	2.35100 - .00016	.050	8
4	7477934	2.352	.001	2.35200 - .00008	.050	4
4	7477938	2.352	.006 AND UP	2.35200 - .00016	.050	8
4	7477942	2.353	.001	2.35300 - .00008	.050	4
4	7477946	2.353	.006 AND UP	2.35300 - .00016	.050	8
4	7477950	2.354	.001	2.35400 - .00008	.050	4
4	7477954	2.354	.006 AND UP	2.35400 - .00016	.050	8

MIL-STD-111A  
8 December 1955

Table I. Tabulation of Design and Identification Data (Continued)

FIG. NO.	MARKING ON GAGE HANDLE		TOTAL COMPONENT TOLERANCE	PLUG GAGE DIMENSIONS		FINISH
	FIN GAGE STOCK NUMBER	MAXIMUM COMPONENT DIMENSION		DIAMETER	CHAMFER	
A	B	C	D	E	F	G
4	7477958	2.355	.001	2.35500 - .00008	.050	4
4	7477962	2.355	.006 AND UP	2.35500 - .00016	.050	8
4	7477966	2.356	.001	2.35600 - .00008	.050	4
4	7477970	2.356	.006 AND UP	2.35600 - .00016	.050	8
4	7477974	2.357	.001	2.35700 - .00008	.050	4
4	7477978	2.357	.006 AND UP	2.35700 - .00016	.050	8
4	7477982	2.358	.001	2.35800 - .00008	.050	4
4	7477986	2.358	.006 AND UP	2.35800 - .00016	.050	8
4	7477990	2.359	.001	2.35900 - .00008	.050	4
4	7477994	2.359	.006 AND UP	2.35900 - .00016	.050	8
4	7477998	2.360	.001	2.36000 - .00008	.050	4
4	7478002	2.360	.006 AND UP	2.36000 - .00016	.050	8
4	7478006	2.361	.001	2.36100 - .00008	.050	4
4	7478010	2.361	.006 AND UP	2.36100 - .00016	.050	8
4	7478014	2.362	.001	2.36200 - .00008	.050	4
4	7478018	2.362	.006 AND UP	2.36200 - .00016	.050	8
4	7478022	2.363	.001	2.36300 - .00008	.050	4
4	7478026	2.363	.006 AND UP	2.36300 - .00016	.050	8
4	7478030	2.364	.001	2.36400 - .00008	.050	4
4	7478034	2.364	.006 AND UP	2.36400 - .00016	.050	8
4	7478038	2.365	.001	2.36500 - .00008	.050	4
4	7478042	2.365	.006 AND UP	2.36500 - .00016	.050	8
4	7478046	2.366	.001	2.36600 - .00008	.050	4
4	7478050	2.366	.006 AND UP	2.36600 - .00016	.050	8

 MIL-STD-111A  
 8 December 1955

Table I. Tabulation of Design and Identification Data (Continued)

FIG. NO.	MARKING ON GAGE HANDLE		TOTAL COMPONENT TOLERANCE	PLUG GAGE DIMENSIONS		FINISH
	FIIN GAGE STOCK NUMBER	MAXIMUM COMPONENT DIMENSION		DIAMETER	CHAMFER	
A	B	C	D	E	F	G
4	7478054	2.367	.001	2.36700 - .00008	.050	4
4	7478058	2.367	.006 AND UP	2.36700 - .00016	.050	8
4	7478062	2.368	.001	2.36800 - .00008	.050	4
4	7478066	2.368	.006 AND UP	2.36800 - .00016	.050	8
4	7478070	2.369	.001	2.36900 - .00008	.050	4
4	7478074	2.369	.006 AND UP	2.36900 - .00016	.050	8
4	7478078	2.370	.001	2.37000 - .00008	.050	4
4	7478082	2.370	.006 AND UP	2.37000 - .00016	.050	8
4	7478086	2.371	.001	2.37100 - .00008	.050	4
4	7478090	2.371	.006 AND UP	2.37100 - .00016	.050	8
4	7478094	2.372	.001	2.37200 - .00008	.050	4
4	7478098	2.372	.006 AND UP	2.37200 - .00016	.050	8
4	7478102	2.373	.001	2.37300 - .00008	.050	4
4	7478106	2.373	.006 AND UP	2.37300 - .00016	.050	8
4	7478110	2.374	.001	2.37400 - .00008	.050	4
4	7478114	2.374	.006 AND UP	2.37400 - .00016	.050	8
4	7478118	2.375	.001	2.37500 - .00008	.050	4
4	7478122	2.375	.006 AND UP	2.37500 - .00016	.050	8
4	7478126	2.376	.001	2.37600 - .00008	.050	4
4	7478130	2.376	.006 AND UP	2.37600 - .00016	.050	8
4	7478134	2.377	.001	2.37700 - .00008	.050	4
4	7478138	2.377	.006 AND UP	2.37700 - .00016	.050	8
4	7478142	2.378	.001	2.37800 - .00008	.050	4
4	7478146	2.378	.006 AND UP	2.37800 - .00016	.050	8

MIL-STD-111A  
8 December 1955

Table I. Tabulation of Design and Identification Data (Continued)

FIG. NO.	MARKING ON GAGE HANDLE		TOTAL COMPONENT TOLERANCE	PLUG GAGE DIMENSIONS		FINISH
	FIN GAGE STOCK NUMBER	MAXIMUM COMPONENT DIMENSION		DIAMETER	CHAMFER	
A	B	C	D	E	F	G
4	7478150	2.379	.001	2.37900 - .00008	.050	4
4	7478154	2.379	.006 AND UP	2.37900 - .00016	.050	8
4	7478158	2.380	.001	2.38000 - .00008	.050	4
4	7478162	2.380	.006 AND UP	2.38000 - .00016	.050	8
4	7478166	2.381	.001	2.38100 - .00008	.050	4
4	7478170	2.381	.006 AND UP	2.38100 - .00016	.050	8
4	7478174	2.382	.001	2.38200 - .00008	.050	4
4	7478178	2.382	.006 AND UP	2.38200 - .00016	.050	8
4	7478182	2.383	.001	2.38300 - .00008	.050	4
4	7478186	2.383	.006 AND UP	2.38300 - .00016	.050	8
4	7478190	2.384	.001	2.38400 - .00008	.050	4
4	7478194	2.384	.006 AND UP	2.38400 - .00016	.050	8
4	7478198	2.385	.001	2.38500 - .00008	.050	4
4	7478202	2.385	.006 AND UP	2.38500 - .00016	.050	8
4	7478206	2.386	.001	2.38600 - .00008	.050	4
4	7478210	2.386	.006 AND UP	2.38600 - .00016	.050	8
4	7478214	2.387	.001	2.38700 - .00008	.050	4
4	7478218	2.387	.006 AND UP	2.38700 - .00016	.050	8
4	7478222	2.388	.001	2.38800 - .00008	.050	4
4	7478226	2.388	.006 AND UP	2.38800 - .00016	.050	8
4	7478230	2.389	.001	2.38900 - .00008	.050	4
4	7478234	2.389	.006 AND UP	2.38900 - .00016	.050	8
4	7478238	2.390	.001	2.39000 - .00008	.050	4
4	7478242	2.390	.006 AND UP	2.39000 - .00016	.050	8

MIL-STD-111A  
8 December 1955

Table I. Tabulation of Design and Identification Data (Continued)

FIG. NO.	MARKING ON GAGE HANDLE		TOTAL COMPONENT TOLERANCE	PLUG GAGE DIMENSIONS		FINISH
	FIIN GAGE STOCK NUMBER	MAXIMUM COMPONENT DIMENSION		DIAMETER	CHAMFER	
A	B	C	D	E	F	G
4	7478246	2.391	.001	2.39100 - .00008	.050	4
4	7478250	2.391	.006 AND UP	2.39100 - .00016	.050	8
4	7478254	2.392	.001	2.39200 - .00008	.050	4
4	7478258	2.392	.006 AND UP	2.39200 - .00016	.050	8
4	7478262	2.393	.001	2.39300 - .00008	.050	4
4	7478266	2.393	.006 AND UP	2.39300 - .00016	.050	8
4	7478270	2.394	.001	2.39400 - .00008	.050	4
4	7478274	2.394	.006 AND UP	2.39400 - .00016	.050	8
4	7478278	2.395	.001	2.39500 - .00008	.050	4
4	7478282	2.395	.006 AND UP	2.39500 - .00016	.050	8
4	7478286	2.396	.001	2.39600 - .00008	.050	4
4	7478290	2.396	.006 AND UP	2.39600 - .00016	.050	8
4	7478294	2.397	.001	2.39700 - .00008	.050	4
4	7478298	2.397	.006 AND UP	2.39700 - .00016	.050	8
4	7478302	2.398	.001	2.39800 - .00008	.050	4
4	7478306	2.398	.006 AND UP	2.39800 - .00016	.050	8
4	7478310	2.399	.001	2.39900 - .00008	.050	4
4	7478314	2.399	.006 AND UP	2.39900 - .00016	.050	8
4	7478318	2.400	.001	2.40000 - .00008	.050	4
4	7478322	2.400	.006 AND UP	2.40000 - .00016	.050	8
4	7478326	2.401	.001	2.40100 - .00008	.050	4
4	7478330	2.401	.006 AND UP	2.40100 - .00016	.050	8
4	7478334	2.402	.001	2.40200 - .00008	.050	4
4	7478338	2.402	.006 AND UP	2.40200 - .00016	.050	8

 MIL-STD-111A  
 8 December 1955



Table I. Tabulation of Design and Identification Data (Continued)

FIG. NO.	MARKING ON GAGE HANDLE		TOTAL COMPONENT TOLERANCE	PLUG GAGE DIMENSIONS		FINISH
	FIN GAGE STOCK NUMBER	MAXIMUM COMPONENT DIMENSION		DIAMETER	CHAMFER	
A	B	C	D	E	F	G
4	7478342	2.403	.001	2.40300 - .00008	.050	4
4	7478346	2.403	.006 AND UP	2.40300 - .00016	.050	8
4	7478350	2.404	.001	2.40400 - .00008	.050	4
4	7478354	2.404	.006 AND UP	2.40400 - .00016	.050	8
4	7478358	2.405	.001	2.40500 - .00008	.050	4
4	7478362	2.405	.006 AND UP	2.40500 - .00016	.050	8
4	7478366	2.406	.001	2.40600 - .00008	.050	4
4	7478370	2.406	.006 AND UP	2.40600 - .00016	.050	8
4	7478374	2.407	.001	2.40700 - .00008	.050	4
4	7478378	2.407	.006 AND UP	2.40700 - .00016	.050	8
4	7478382	2.408	.001	2.40800 - .00008	.050	4
4	7478386	2.408	.006 AND UP	2.40800 - .00016	.050	8
4	7478390	2.409	.001	2.40900 - .00008	.050	4
4	7478394	2.409	.006 AND UP	2.40900 - .00016	.050	8
4	7478398	2.410	.001	2.41000 - .00008	.050	4
4	7478402	2.410	.006 AND UP	2.41000 - .00016	.050	8
4	7478406	2.411	.001	2.41100 - .00008	.050	4
4	7478410	2.411	.006 AND UP	2.41100 - .00016	.050	8
4	7478414	2.412	.001	2.41200 - .00008	.050	4
4	7478418	2.412	.006 AND UP	2.41200 - .00016	.050	8
4	7478422	2.413	.001	2.41300 - .00008	.050	4
4	7478426	2.413	.006 AND UP	2.41300 - .00016	.050	8
4	7478430	2.414	.001	2.41400 - .00008	.050	4
4	7478434	2.414	.006 AND UP	2.41400 - .00016	.050	8

MIL-STD-111A  
8 December 1955

Table I. Tabulation of Design and Identification Data (Continued)

FIG. NO.	MARKING ON GAGE HANDLE		TOTAL COMPONENT TOLERANCE	PLUG GAGE DIMENSIONS		FINISH
	FIIN GAGE STOCK NUMBER	MAXIMUM COMPONENT DIMENSION		DIAMETER	CHAMFER	
A	B	C	D	E	F	G
4	7478438	2.415	.001	2.41500 - .00008	.050	4
4	7478442	2.415	.006 AND UP	2.41500 - .00016	.050	8
4	7478446	2.416	.001	2.41600 - .00008	.050	4
4	7478450	2.416	.006 AND UP	2.41600 - .00016	.050	8
4	7478454	2.417	.001	2.41700 - .00008	.050	4
4	7478458	2.417	.006 AND UP	2.41700 - .00016	.050	8
4	7478462	2.418	.001	2.41800 - .00008	.050	4
4	7478466	2.418	.006 AND UP	2.41800 - .00016	.050	8
4	7478470	2.419	.001	2.41900 - .00008	.050	4
4	7478474	2.419	.006 AND UP	2.41900 - .00016	.050	8
4	7478478	2.420	.001	2.42000 - .00008	.050	4
4	7478482	2.420	.006 AND UP	2.42000 - .00016	.050	8
4	7478486	2.421	.001	2.42100 - .00008	.050	4
4	7478490	2.421	.006 AND UP	2.42100 - .00016	.050	8
4	7478494	2.422	.001	2.42200 - .00008	.050	4
4	7478498	2.422	.006 AND UP	2.42200 - .00016	.050	8
4	7478502	2.423	.001	2.42300 - .00008	.050	4
4	7478506	2.423	.006 AND UP	2.42300 - .00016	.050	8
4	7478510	2.424	.001	2.42400 - .00008	.050	4
4	7478514	2.424	.006 AND UP	2.42400 - .00016	.050	8
4	7478518	2.425	.001	2.42500 - .00008	.050	4
4	7478522	2.425	.006 AND UP	2.42500 - .00016	.050	8
4	7478526	2.426	.001	2.42600 - .00008	.050	4
4	7478530	2.426	.006 AND UP	2.42600 - .00016	.050	8

Table I. Tabulation of Design and Identification Data (Continued)

FIG. NO.	MARKING ON GAGE HANDLE		TOTAL COMPONENT TOLERANCE	PLUG GAGE DIMENSIONS		FINISH
	FIIN GAGE STOCK NUMBER	MAXIMUM COMPONENT DIMENSION		DIAMETER	CHAMFER	
A	B	C	D	E	F	G
4	7478534	2.427	.001	2.42700 - .00008	.050	4
4	7478538	2.427	.006 AND UP	2.42700 - .00016	.050	8
4	7478542	2.428	.001	2.42800 - .00008	.050	4
4	7478546	2.428	.006 AND UP	2.42800 - .00016	.050	8
4	7478550	2.429	.001	2.42900 - .00008	.050	4
4	7478554	2.429	.006 AND UP	2.42900 - .00016	.050	8
4	7478558	2.430	.001	2.43000 - .00008	.050	4
4	7478562	2.430	.006 AND UP	2.43000 - .00016	.050	8
4	7478566	2.431	.001	2.43100 - .00008	.050	4
4	7478570	2.431	.006 AND UP	2.43100 - .00016	.050	8
4	7478574	2.432	.001	2.43200 - .00008	.050	4
4	7478578	2.432	.006 AND UP	2.43200 - .00016	.050	8
4	7478582	2.433	.001	2.43300 - .00008	.050	4
4	7478586	2.433	.006 AND UP	2.43300 - .00016	.050	8
4	7478590	2.434	.001	2.43400 - .00008	.050	4
4	7478594	2.434	.006 AND UP	2.43400 - .00016	.050	8
4	7478598	2.435	.001	2.43500 - .00008	.050	4
4	7478602	2.435	.006 AND UP	2.43500 - .00016	.050	8
4	7478606	2.436	.001	2.43600 - .00008	.050	4
4	7478610	2.436	.006 AND UP	2.43600 - .00016	.050	8
4	7478614	2.437	.001	2.43700 - .00008	.050	4
4	7478618	2.437	.006 AND UP	2.43700 - .00016	.050	8
4	7478622	2.438	.001	2.43800 - .00008	.050	4
4	7478626	2.438	.006 AND UP	2.43800 - .00016	.050	8

MIL-STD-111A  
8 December 1955

Table I. Tabulation of Design and Identification Data (Continued)

FIG. NO.	MARKING ON GAGE HANDLE		TOTAL COMPONENT TOLERANCE	PLUG GAGE DIMENSIONS		FINISH
	FIIN GAGE STOCK NUMBER	MAXIMUM COMPONENT DIMENSION		DIAMETER	CHANFER	
A	B	C	D	E	F	G
4	7478630	2.439	.001	2.43900 - .00008	.050	4
4	7478634	2.439	.006 AND UP	2.43900 - .00016	.050	8
4	7478638	2.440	.001	2.44000 - .00008	.050	4
4	7478642	2.440	.006 AND UP	2.44000 - .00016	.050	8
4	7478646	2.441	.001	2.44100 - .00008	.050	4
4	7478650	2.441	.006 AND UP	2.44100 - .00016	.050	8
4	7478654	2.442	.001	2.44200 - .00008	.050	4
4	7478658	2.442	.006 AND UP	2.44200 - .00016	.050	8
4	7478662	2.443	.001	2.44300 - .00008	.050	4
4	7478666	2.443	.006 AND UP	2.44300 - .00016	.050	8
4	7478670	2.444	.001	2.44400 - .00008	.050	4
4	7478674	2.444	.006 AND UP	2.44400 - .00016	.050	8
4	7478678	2.445	.001	2.44500 - .00008	.050	4
4	7478682	2.445	.006 AND UP	2.44500 - .00016	.050	8
4	7478686	2.446	.001	2.44600 - .00008	.050	4
4	7478690	2.446	.006 AND UP	2.44600 - .00016	.050	8
4	7478694	2.447	.001	2.44700 - .00008	.050	4
4	7478698	2.447	.006 AND UP	2.44700 - .00016	.050	8
4	7478702	2.448	.001	2.44800 - .00008	.050	4
4	7478706	2.448	.006 AND UP	2.44800 - .00016	.050	8
4	7478710	2.449	.001	2.44900 - .00008	.050	4
4	7478714	2.449	.006 AND UP	2.44900 - .00016	.050	8
4	7478718	2.450	.001	2.45000 - .00008	.050	4
4	7478722	2.450	.006 AND UP	2.45000 - .00016	.050	8

MIL-STD-111A  
8 December 1955

Table I. Tabulation of Design and Identification Data (Continued)

FIG. NO.	MARKING ON GAGE HANDLE		TOTAL COMPONENT TOLERANCE	PLUG GAGE DIMENSIONS		FINISH
	FIIN GAGE STOCK NUMBER	MAXIMUM COMPONENT DIMENSION		DIAMETER	CHAMFER	
A	B	C	D	E	F	G
4	7478726	2.451	.001	2.45100 - .00008	.050	4
4	7478730	2.451	.006 AND UP	2.45100 - .00016	.050	8
4	7478734	2.452	.001	2.45200 - .00008	.050	4
4	7478738	2.452	.006 AND UP	2.45200 - .00016	.050	8
4	7478742	2.453	.001	2.45300 - .00008	.050	4
4	7478746	2.453	.006 AND UP	2.45300 - .00016	.050	8
4	7478750	2.454	.001	2.45400 - .00008	.050	4
4	7478754	2.454	.006 AND UP	2.45400 - .00016	.050	8
4	7478758	2.455	.001	2.45500 - .00008	.050	4
4	7478762	2.455	.006 AND UP	2.45500 - .00016	.050	8
4	7478766	2.456	.001	2.45600 - .00008	.050	4
4	7478770	2.456	.006 AND UP	2.45600 - .00016	.050	8
4	7478774	2.457	.001	2.45700 - .00008	.050	4
4	7478778	2.457	.006 AND UP	2.45700 - .00016	.050	8
4	7478782	2.458	.001	2.45800 - .00008	.050	4
4	7478786	2.458	.006 AND UP	2.45800 - .00016	.050	8
4	7478790	2.459	.001	2.45900 - .00008	.050	4
4	7478794	2.459	.006 AND UP	2.45900 - .00016	.050	8
4	7478798	2.460	.001	2.46000 - .00008	.050	4
4	7478802	2.460	.006 AND UP	2.46000 - .00016	.050	8
4	7478806	2.461	.001	2.46100 - .00008	.050	4
4	7478810	2.461	.006 AND UP	2.46100 - .00016	.050	8
4	7478814	2.462	.001	2.46200 - .00008	.050	4
4	7478818	2.462	.006 AND UP	2.46200 - .00016	.050	8

MIL-STD-111A  
8 December 1955

Table I. Tabulation of Design and Identification Data (Continued)

FIG. NO.	MARKING ON GAGE HANDLE		TOTAL COMPONENT TOLERANCE	PLUG GAGE DIMENSIONS		FINISH
	FIN GAGE STOCK NUMBER	MAXIMUM COMPONENT DIMENSION		DIAMETER	CHAMFER	
A	B	C	D	E	F	G
4	7478822	2.463	.001	2.46300 - .00008	.050	4
4	7478826	2.463	.006 AND UP	2.46300 - .00016	.050	8
4	7478830	2.464	.001	2.46400 - .00008	.050	4
4	7478834	2.464	.006 AND UP	2.46400 - .00016	.050	8
4	7478838	2.465	.001	2.46500 - .00008	.050	4
4	7478842	2.465	.006 AND UP	2.46500 - .00016	.050	8
4	7478846	2.466	.001	2.46600 - .00008	.050	4
4	7478850	2.466	.006 AND UP	2.46600 - .00016	.050	8
4	7478854	2.467	.001	2.46700 - .00008	.050	4
4	7478858	2.467	.006 AND UP	2.46700 - .00016	.050	8
4	7478862	2.468	.001	2.46800 - .00008	.050	4
4	7478866	2.468	.006 AND UP	2.46800 - .00016	.050	8
4	7478870	2.469	.001	2.46900 - .00008	.050	4
4	7478874	2.469	.006 AND UP	2.46900 - .00016	.050	8
4	7478878	2.470	.001	2.47000 - .00008	.050	4
4	7478882	2.470	.006 AND UP	2.47000 - .00016	.050	8
4	7478886	2.471	.001	2.47100 - .00008	.050	4
4	7478890	2.471	.006 AND UP	2.47100 - .00016	.050	8
4	7478894	2.472	.001	2.47200 - .00008	.050	4
4	7478898	2.472	.006 AND UP	2.47200 - .00016	.050	8
4	7478902	2.473	.001	2.47300 - .00008	.050	4
4	7478906	2.473	.006 AND UP	2.47300 - .00016	.050	8
4	7478910	2.474	.001	2.47400 - .00008	.050	4
4	7478914	2.474	.006 AND UP	2.47400 - .00016	.050	8

MIL-STD-111A  
8 December 1955

Table I. Tabulation of Design and Identification Data (Continued)

FIG. NO.	MARKING ON GAGE HANDLE		TOTAL COMPONENT TOLERANCE	PLUG GAGE DIMENSIONS		FINISH
	FIIN GAGE STOCK NUMBER	MAXIMUM COMPONENT DIMENSION		DIAMETER	CHAMFER	
A	B	C	D	E	F	G
4	7478918	2.475	.001	2.47500 - .00008	.050	4
4	7478922	2.475	.006 AND UP	2.47500 - .00016	.050	8
4	7478926	2.476	.001	2.47600 - .00008	.050	4
4	7478930	2.476	.006 AND UP	2.47600 - .00016	.050	8
4	7478934	2.477	.001	2.47700 - .00008	.050	4
4	7478938	2.477	.006 AND UP	2.47700 - .00016	.050	8
4	7478942	2.478	.001	2.47800 - .00008	.050	4
4	7478946	2.478	.006 AND UP	2.47800 - .00016	.050	8
4	7478950	2.479	.001	2.47900 - .00008	.050	4
4	7478954	2.479	.006 AND UP	2.47900 - .00016	.050	8
4	7478958	2.480	.001	2.48000 - .00008	.050	4
4	7478962	2.480	.006 AND UP	2.48000 - .00016	.050	8
4	7478966	2.481	.001	2.48100 - .00008	.050	4
4	7478970	2.481	.006 AND UP	2.48100 - .00016	.050	8
4	7478974	2.482	.001	2.48200 - .00008	.050	4
4	7478978	2.482	.006 AND UP	2.48200 - .00016	.050	8
4	7478982	2.483	.001	2.48300 - .00008	.050	4
4	7478986	2.483	.006 AND UP	2.48300 - .00016	.050	8
4	7478990	2.484	.001	2.48400 - .00008	.050	4
4	7478994	2.484	.006 AND UP	2.48400 - .00016	.050	8
4	7478998	2.485	.001	2.48500 - .00008	.050	4
4	7479002	2.485	.006 AND UP	2.48500 - .00016	.050	8
4	7479006	2.486	.001	2.48600 - .00008	.050	4
4	7479010	2.486	.006 AND UP	2.48600 - .00016	.050	8

 MIL-STD-111A  
 8 December 1955

Table I. Tabulation of Design and Identification Data (Continued)

FIG. NO.	MARKING ON GAGE HANDLE		TOTAL COMPONENT TOLERANCE	PLUG GAGE DIMENSIONS		FINISH
	FIIN GAGE STOCK NUMBER	MAXIMUM COMPONENT DIMENSION		DIAMETER	CHAMFER	
A	B	C	D	E	F	G
4	7479014	2.487	.001	2.48700 - .00008	.050	4
4	7479018	2.487	.006 AND UP	2.48700 - .00016	.050	8
4	7479022	2.488	.001	2.48800 - .00008	.050	4
4	7479026	2.488	.006 AND UP	2.48800 - .00016	.050	8
4	7479030	2.489	.001	2.48900 - .00008	.050	4
4	7479034	2.489	.006 AND UP	2.48900 - .00016	.050	8
4	7479038	2.490	.001	2.49000 - .00008	.050	4
4	7479042	2.490	.006 AND UP	2.49000 - .00016	.050	8
4	7479046	2.491	.001	2.49100 - .00008	.050	4
4	7479050	2.491	.006 AND UP	2.49100 - .00016	.050	8
4	7479054	2.492	.001	2.49200 - .00008	.050	4
4	7479058	2.492	.006 AND UP	2.49200 - .00016	.050	8
4	7479062	2.493	.001	2.49300 - .00008	.050	4
4	7479066	2.493	.006 AND UP	2.49300 - .00016	.050	8
4	7479070	2.494	.001	2.49400 - .00008	.050	4
4	7479074	2.494	.006 AND UP	2.49400 - .00016	.050	8
4	7479078	2.495	.001	2.49500 - .00008	.050	4
4	7479082	2.495	.006 AND UP	2.49500 - .00016	.050	8
4	7479086	2.496	.001	2.49600 - .00008	.050	4
4	7479090	2.496	.006 AND UP	2.49600 - .00016	.050	8
4	7479094	2.497	.001	2.49700 - .00008	.050	4
4	7479098	2.497	.006 AND UP	2.49700 - .00016	.050	8
4	7479102	2.498	.001	2.49800 - .00008	.050	4
4	7479106	2.498	.006 AND UP	2.49800 - .00016	.050	8

MIL-STD-111A  
8 December 1955



Table I. Tabulation of Design and Identification Data (Continued)

FIG. NO.	MARKING ON GAGE HANDLE		TOTAL COMPONENT TOLERANCE	PLUG GAGE DIMENSIONS		FINISH
	FIN GAGE STOCK NUMBER	MAXIMUM COMPONENT DIMENSION		DIAMETER	CHAMFER	
A	B	C	D	E	F	G
4	7479110	2.499	.001	2.49900 - .00008	.050	4
4	7479114	2.499	.006 AND UP	2.49900 - .00016	.050	8
4	7479118	2.500	.001	2.50000 - .00008	.050	4
4	7479122	2.500	.006 AND UP	2.50000 - .00016	.050	8
4	7479126	2.501	.001	2.50100 - .00008	.050	4
4	7479130	2.501	.006 AND UP	2.50100 - .00016	.050	8
4	7479134	2.502	.001	2.50200 - .00008	.050	4
4	7479138	2.502	.006 AND UP	2.50200 - .00016	.050	8
4	7479142	2.503	.001	2.50300 - .00008	.050	4
4	7479146	2.503	.006 AND UP	2.50300 - .00016	.050	8
4	7479150	2.504	.001	2.50400 - .00008	.050	4
4	7479154	2.504	.006 AND UP	2.50400 - .00016	.050	8
4	7479158	2.505	.001	2.50500 - .00008	.050	4
4	7479162	2.505	.006 AND UP	2.50500 - .00016	.050	8
4	7479166	2.506	.001	2.50600 - .00008	.050	4
4	7479170	2.506	.006 AND UP	2.50600 - .00016	.050	8
4	7479174	2.507	.001	2.50700 - .00008	.050	4
4	7479178	2.507	.006 AND UP	2.50700 - .00016	.050	8
4	7479182	2.508	.001	2.50800 - .00008	.050	4
4	7479186	2.508	.006 AND UP	2.50800 - .00016	.050	8
4	7479190	2.509	.001	2.50900 - .00008	.050	4
4	7479194	2.509	.006 AND UP	2.50900 - .00016	.050	8
4	7479198	2.510	.001	2.51000 - .00008	.050	4
4	7479202	2.510	.006 AND UP	2.51000 - .00016	.050	8

 MIL-STD-111A  
 8 December 1955

MIL-STD-111A

8 December 1955

Copies of specifications, standards, drawings, and publications required by contractors in connection with specific procurement functions should be obtained from the procuring agency or as directed by the contracting officer.

Copies of this standard for military use may be obtained as indicated in the foreword to the Index of Military Specifications and Standards.

Copies of this standard may be obtained for other than official use by individuals, firms, and contractors from the Superintendent of Documents, U.S. Government Printing Office, Washington 25, D.C.

Both the title and the identifying symbol number should be stipulated when requesting copies of military standards.

**Custodians:**

Army-Ordnance Corps  
Navy-Bureau of Ordnance  
Air Force

**Other interests:**

Army-CMEQSig  
Navy-ShMdsYMCACG.