

DOD-STD-2150(SH)
23 March 1984

MILITARY STANDARD
SHIP SPACE CLASSIFICATION SYSTEM



FSC 1990

DOD-STD-2150(SH)
23 March 1984

DEPARTMENT OF THE NAVY
NAVAL SEA SYSTEMS COMMAND

Washington, DC 20362

Ship Space Classification System

DOD-STD-2150(SH)

1. This Military Standard is approved for use by the Naval Sea Systems Command, Department of the Navy, and is available for use by all Departments and Agencies of the Department of Defense.
2. Beneficial comments (recommendations, additions, deletions) and any pertinent data which may be of use in improving this document should be addressed to: Commander, Naval Sea Systems Command, SEA 5523, Department of the Navy, Washington, DC 20362 by using the self-addressed Standardization Document Improvement Proposal (DD Form 1426) appearing at the end of this document or by letter.

DOD-STD-2150(SH)
23 March 1984

FOREWORD

1. The Ship Space Classification System is a system for structuring ship space data for many uses. This standard defines the structure of the system, instructions for the use of the system, and rules and format for gathering ship space data.
2. Most Naval ships are space critical, and their size and cost are governed by spatial requirements. Consequently, space is a closely monitored resource in the ship design process. To facilitate the use of ship space (area and volume) data, the data must be organized in a structure form, that is, a space classification system.
3. Ship space data organized by a space classification system can be used to:
 - (a) Develop estimating relationships for space requirements in the feasibility and concept design phases from a historical data base of ship space data.
 - (b) Compare space allocations among various ships.
 - (c) Track changes in space allocation during the ship life cycle.

DOD-STD-2150(SH)

23 March 1984

CONTENTS

		<u>Page</u>
Paragraph 1.	SCOPE -----	1
1.1	Scope -----	1
1.2	Classification -----	1
2.	REFERENCED DOCUMENTS -----	1
3.	DEFINITIONS -----	1
4.	GENERAL REQUIREMENTS -----	1
4.1	General -----	1
5.	DETAILED REQUIREMENTS -----	2
5.1	Space classification groups -----	2
5.1.1	Group 1, Military Mission -----	2
5.1.1.1	Group 1.1, Command, Communications and Surveillance -----	2
5.1.1.2	Group 1.2, Weapons -----	2
5.1.1.3	Group 1.3, Aviation -----	2
5.1.1.4	Group 1.4, Amphibious -----	2
5.1.1.5	Group 1.5, Cargo -----	2
5.1.1.6	Group 1.6, Intermediate Maintenance Facilities for Ships -----	2
5.1.1.7	Group 1.7, Embarked Commander Facilities -----	2
5.1.1.8	Group 1.8, Special Mission -----	2
5.1.1.9	Group 1.9, Small Arms -----	3
5.1.2	Group 2, Human Support -----	3
5.1.2.1	Group 2.1, Living -----	3
5.1.2.2	Group 2.2, Commissary -----	3
5.1.2.3	Group 2.3, Medical -----	3
5.1.2.4	Group 2.4, General Services -----	3
5.1.2.5	Group 2.5, Personal Stowage -----	3
5.1.2.6	Group 2.6, CBR Protection -----	3
5.1.2.7	Group 2.7, Lifesaving -----	3
5.1.3	Group 3, Ship Support -----	3
5.1.3.1	Group 3.1, Ship Control -----	3
5.1.3.2	Group 3.2, Damage Control -----	3
5.1.3.3	Group 3.3, Administration -----	3
5.1.3.4	Group 3.5, Deck Systems -----	3
5.1.3.5	Group 3.6, Maintenance -----	3
5.1.3.6	Group 3.7, Stowage -----	3
5.1.3.7	Group 3.8, Access -----	4
5.1.3.8	Group 3.9, Tanks -----	4
5.1.4	Group 4, Ship Machinery -----	4
5.1.4.1	Group 4.1, Propulsion Systems -----	4
5.1.4.2	Group 4.2, Propulsor and Transmission Systems -----	4
5.1.4.3	Group 4.3, Auxiliary Machinery -----	4
5.1.5	Group 5, Unassigned -----	5

DOD-STD-2150(SH)

23 March 1984

CONTENTS - Continued

			<u>Page</u>
Paragraph	5.1.5.1	Group 5.1 -----	5
	5.1.5.2	Group 5.2 -----	5

FIGURES

Figure	1	Ship space classification system top level structure -----	6
	2	Group 1 top level structure -----	7
	3	Group 2 top level structure -----	8
	4	Group 3 top level structure -----	9
	5	Group 4 top level structure -----	10
	6	Group 4.1 structure -----	11
	7	Group 5 top level structure -----	12

TABLES

Table	I	Ship space data record -----	135
-------	---	------------------------------	-----

APPENDICES

Appendix	A	Numerical index of ship space classification system -----	13
	B	Alphabetical index of ship space classification system -----	91
	C	Instructions for preparation of space data ---	135

DOD-STD-2150(SH)
23 March 1984

1. SCOPE

1.1 Scope. The purpose of this standard is to establish a uniform system for recording and identifying the space allocated in Navy ships. The Space Classification System shall be used for assignment of a space classification number to a space. The space classification number indicated the function performed by the space.

1.2 Classification. The Ship Space Classification System is a tree structure based upon shipboard functions. This structure includes the implicit structure of the individual functions and subfunctions as reflected in the way compartments are combined and subdivided. The Ship Space Classification System spaces are divided into five basic categories or space classification groups as shown on figure 1. These five groups are briefly defined as follows:

- (a) Group 1 Military Mission - Spaces dedicated to the performance of the military mission of the ship.
- (b) Group 2 Human Support - Spaces dedicated to the functions performed to support personnel on the ship.
- (c) Group 3 Ship Support - Spaces dedicated to functions required to support the ship itself.
- (d) Group 4 Ship Machinery - Spaces dedicated to ship propulsion and auxiliary machinery.
- (e) Group 5 Unassigned - Spaces for which no function is assigned.

1.2.1 This space classification number for ship compartment or area is a multiple digit number containing at least six digits of the form "X.xxxxx". The value of the digit left of the decimal point is the basic group number from above. The digits to the right of the decimal point are assigned according to the hierarchial functional breakdown of each group. The last two digits of a space classification system number identify a standard ship compartment name within the particular lowest level functional breakdown.

2. REFERENCED DOCUMENTS

Not applicable.

3. DEFINITIONS

Not applicable.

4. GENERAL REQUIREMENTS

4.1 General. A space classification system shall fulfill the following requirements:

DOD-STD-2150(SH)

23 March 1984

- (a) The system shall be broad enough to encompass all of the many types of spaces found on Naval ships.
- (b) The system shall be general enough to accommodate future types of spaces.
- (c) The system shall be definitive enough that each space has a unique spot in the system.
- (d) The structure of the system shall be influenced by the ways ship space data is used.
- (e) The system shall be capable of summarizing at several levels of detail.
- (f) The system shall reflect the functional grouping of spaces.
- (g) The system shall facilitate the automated retrieval of space data.

5. DETAILED REQUIREMENTS

5.1 Space classification groups.

5.1.1 Group 1, Military Mission. Group 1 shall contain all the functions dedicated to the military mission of the ship. As shown on figure 2, this group is divided into nine categories corresponding to types of payload as specified in 5.1.1.1 through 5.1.1.9.

5.1.1.1 Group 1.1, Command, Communications and Surveillance. Group 1.1 shall encompass all compartments dedicated to communications, command and control, countermeasures and sensors.

5.1.1.2 Group 1.2, Weapons. Group 1.2 shall include all compartments dedicated to weapons, weapons control, weapons stowage and weapons handling.

5.1.1.3 Group 1.3, Aviation. Group 1.3 shall include all compartments dedicated to aviation features.

5.1.1.4 Group 1.4, Amphibious. Group 1.4 shall include all compartments dedicated to amphibious assault capabilities.

5.1.1.5 Group 1.5, Cargo. Group 1.5 shall include all compartments dedicated for transfer, control, handling, and stowage of cargo.

5.1.1.6 Group 1.6, Intermediate Maintenance Facilities for Ships. Group 1.6 shall include all compartments dedicated to providing intermediate level maintenance of other ships.

5.1.1.7 Group 1.7, Embarked Commander Facilities. Group 1.7 shall include all compartments dedicated to providing command and control capability for an embarked commander.

5.1.1.8 Group 1.8, Special Mission. Group 1.8 shall be a catch-all group for various military mission functions.

5.1.1.9 Group 1.9, Small Arms. Group 1.9 shall include all compartments dedicated for the use and stowage of small arms and pyrotechnics.

DOD-STD-2150(SH)

23 March 1984

5.1.2 Group 2, Human Support. Group 2 shall contain all the functions dedicated to supporting the on board accommodations of the ship. As shown on figure 3, this group is divided into seven categories corresponding to basic human support functions as specified in 5.1.2.1 through 5.1.2.7.

5.1.2.1 Group 2.1, Living. Group 2.1 shall include all compartments dedicated to personnel berthing, sanitary, recreation and training functions.

5.1.2.2 Group 2.2, Commissary. Group 2.1 shall include all compartments dedicated to preparing and serving meals for all personnel such as galleys and messrooms.

5.1.2.3 Group 2.3, Medical. Group 2.3 shall include all compartments dedicated to providing medical and dental treatment.

5.1.2.4 Group 2.4, General Services. Group 2.4 shall include all compartments dedicated to providing utility and personal services such as laundry.

5.1.2.5 Group 2.5, Personal Stowage. Group 2.5 shall include all compartments dedicated to the stowage of personal stores such as baggage.

5.1.2.6 Group 2.5, Chemical, Biological and Radiological (CBR) Protection. Group 2.6 shall include all compartments dedicated to the protection of personnel from chemical, biological and radiological warfare.

5.1.2.7 Group 2.7, Lifesaving. Group 2.7 shall include all compartments dedicated to the rescuing shipboard personnel from the ship.

5.1.3 Group 3, Ship Support. Group 3 shall contain the shipboard functions which are provided to support the ship itself. This group, as shown on figure 4 is divided into nine categories, as specified in 5.1.3.1 through 5.1.3.9.

5.1.3.1 Group 3.1, Ship Control. Group 3.1 shall include all compartments dedicated to controlling the movement of the ship.

5.1.3.2 Group 3.2, Damage Control. Group 3.2 shall include all compartments dedicated to the control of shipboard damage.

5.1.3.3 Group 3.3, Administration. Group 3.3 shall include all compartments dedicated to the administration of the shipboard organization.

5.1.3.4 Group 3.5, Deck Systems. Group 3.5 shall include all compartments dedicated to deck systems such as anchoring, transfer-at-sea, and ship's boats.

5.1.3.5 Group 3.6, Maintenance. Group 3.6 shall include all compartments dedicated to the repair of the ship or ship systems.

5.1.3.6 Group 3.7, Stowage. Group 3.7 shall include all compartments used to stow ship consumable stores and operating items.

5.1.3.7 Group 3.8, Access. Group 3.8 shall include all compartments dedicated to providing access through the ship.

DOD-STD-2150(SH)
23 March 1984

5.1.3.8 Group 3.9, Tanks. Group 3.9 shall include all ship related compartments used to stow liquids and other volumetric spaces.

5.1.4 Group 4, Ship Machinery. Group 4 shall contain all the functions dedicated to ship propulsion and auxiliary machinery. As shown on figure 5, Group 4 is divided into three categories, as specified in 5.1.4.1 through 5.1.4.3.

5.1.4.1 Group 4.1, Propulsion Systems. Group 4.1 shall include all compartments whose primary function is to generate the energy to move the ship and related supporting functions. Group 4.1 is further subdivided by propulsion system type as shown on figure 6. For each propulsion system type, further subdivision is standardized as follows:

4.1x1 Energy generation

4.1x2 Combustion air

4.1x3 Exhaust

4.1x4 Control

where x is the value for the following appropriate propulsion system type:

For conventional steam, x = 1

For nuclear steam, x = 2

For internal combustion, x = 3

For gas turbine, x = 4

For electrical, x = 5

For combined, x = 6

For auxiliary propulsion, x = 7

5.1.4.2 Group 4.2, Propulsor and Transmission Systems. Group 4.2 shall include all compartments whose primary function is to move the ship. This group is subdivided by propulsor type.

5.1.4.3 Group 4.3, Auxiliary Machinery. Group 4.3 shall include all compartments used for auxiliary machinery, and ventilation. This includes air conditioning, electrical, pollution control machinery. This group is subdivided by fuel type.

5.1.5 Group 5, Unassigned. Group 5 shall encompass all the spaces on a ship for which no function has been assigned. Since there are no functions performed, the subdivision of the group is minimal as shown on figure 7.

DOD-STD-2150(SH)

23 March 1984

5.1.5.1 Group 5.1. Group 5.1 shall consist of all compartments labelled "Unassigned". These compartments have usable area or volume, but no function has been assigned because either the space was excess to requirements or a space margin policy has provided excess space for future growth.

5.1.5.2 Group 5.2. Group 5.2 shall consist of compartments which are labelled "Reserved", but the function for which they were reserved is unknown. If the function is known, the compartment should be classified for the appropriate function.

Preparing activity:

Navy - SH

(Project 1990-N041)

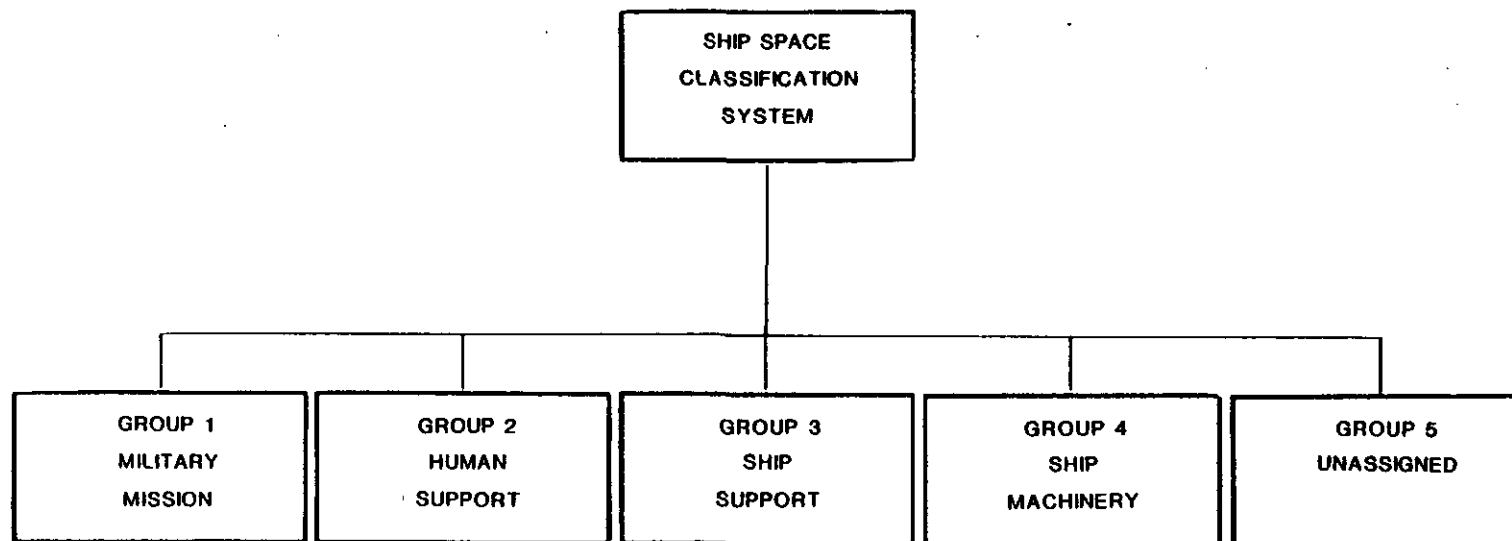
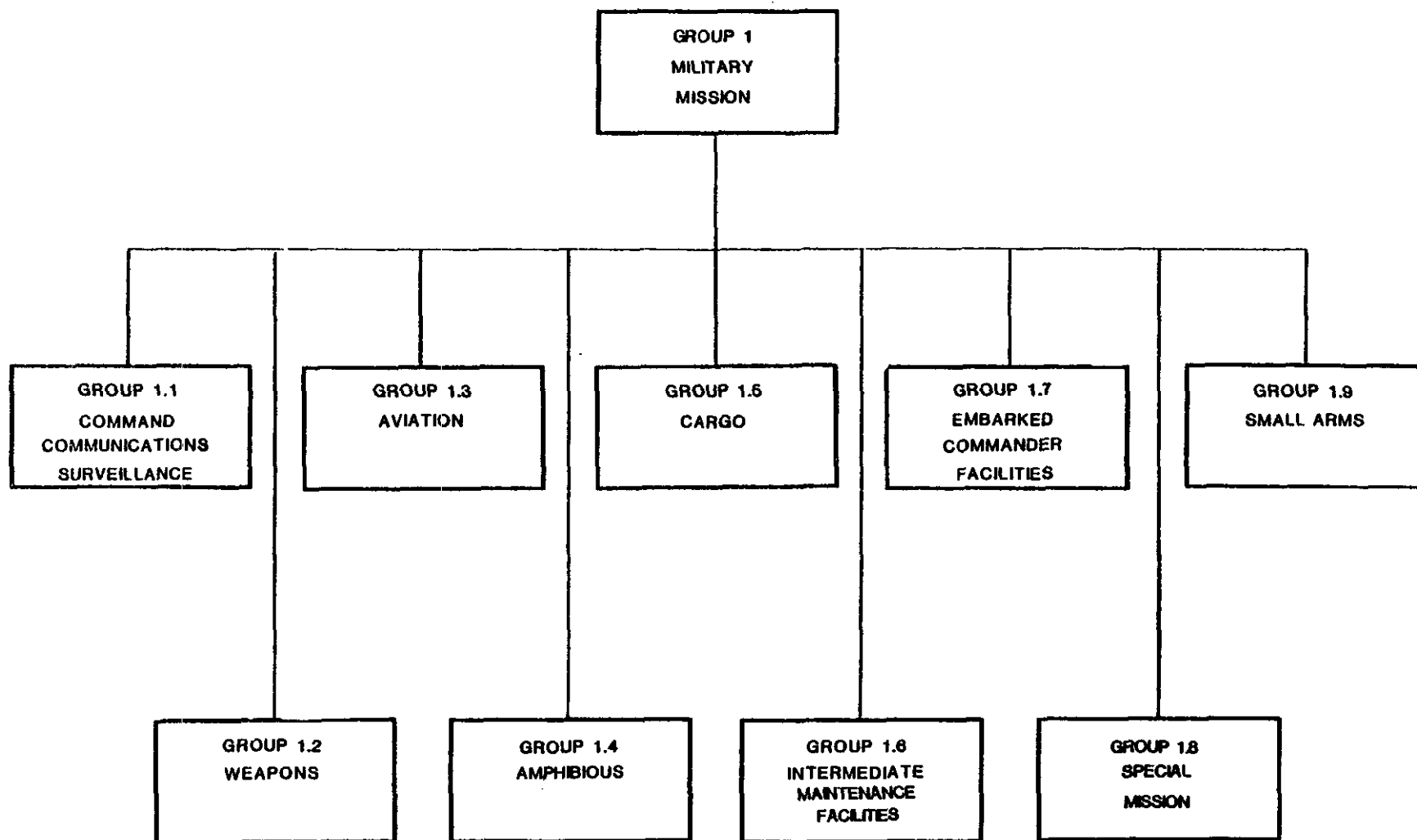
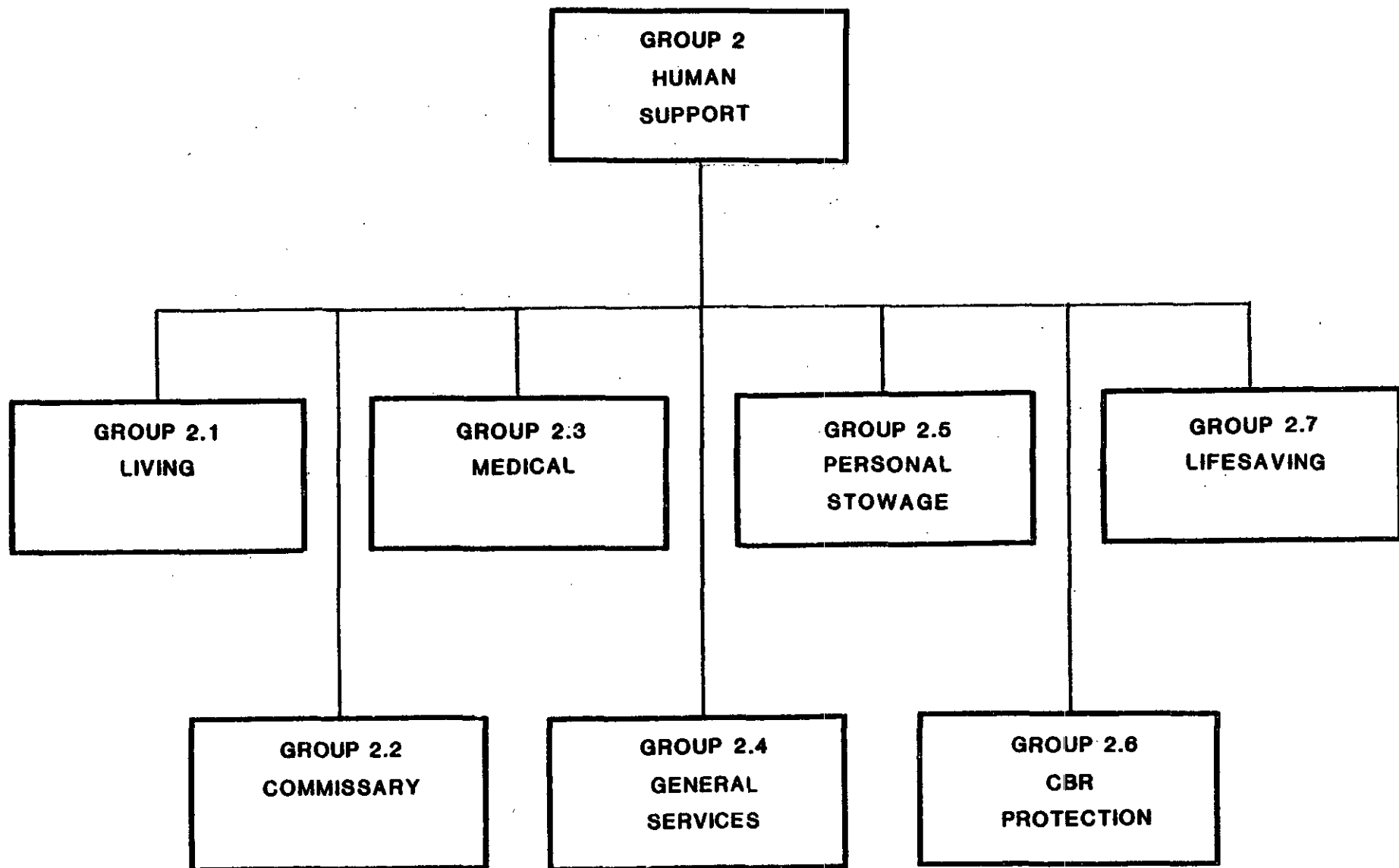

FIGURE 1. Ship space classification system top level structure.



DOD-STD-2150(SH)
23 March 1984

FIGURE 2. Group 1 top level structure.



DOD-STD-2150(SH)
23 March 1984

FIGURE 3. Group 2 top level structure.

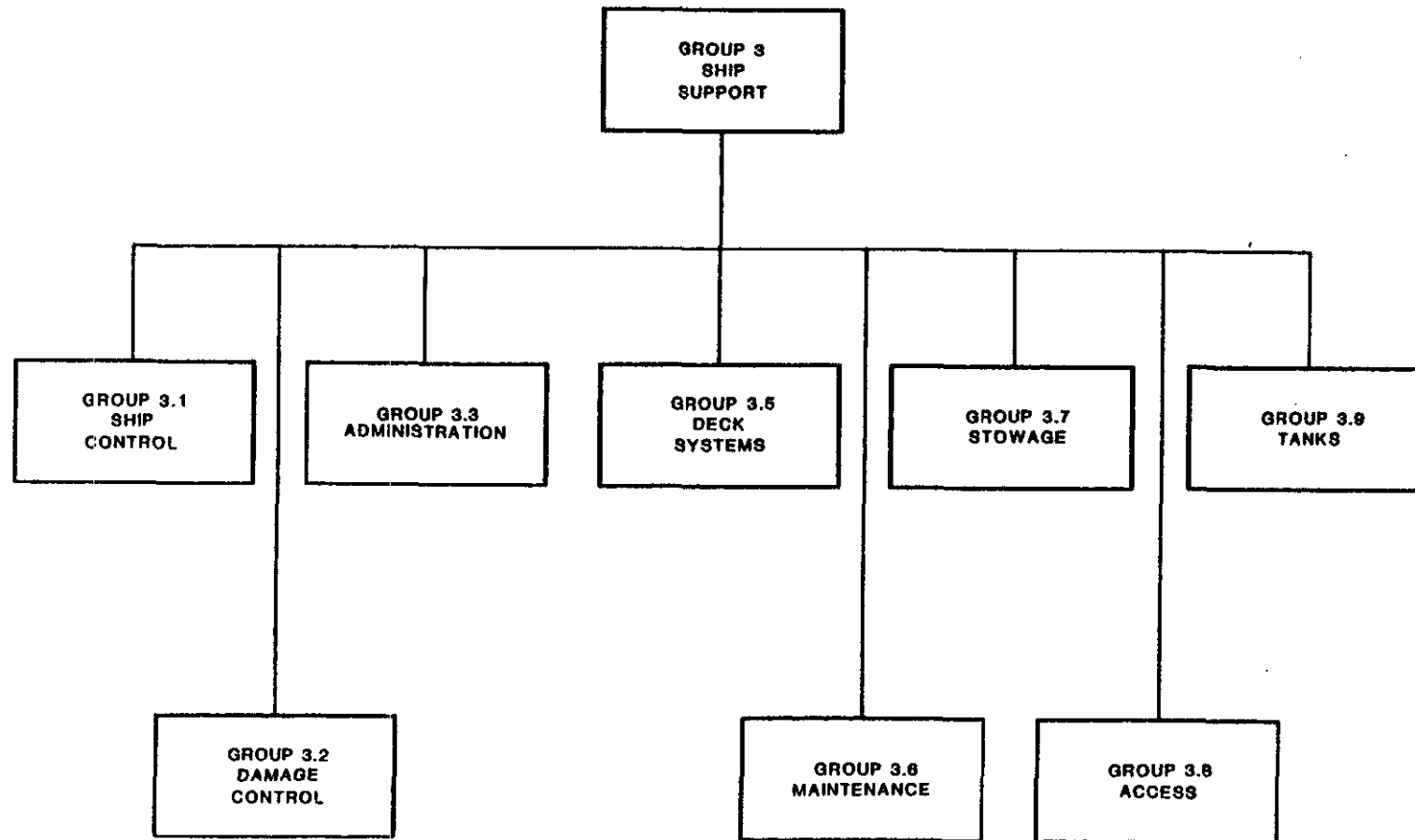
FIGURE 4. Group 3 top level structure.

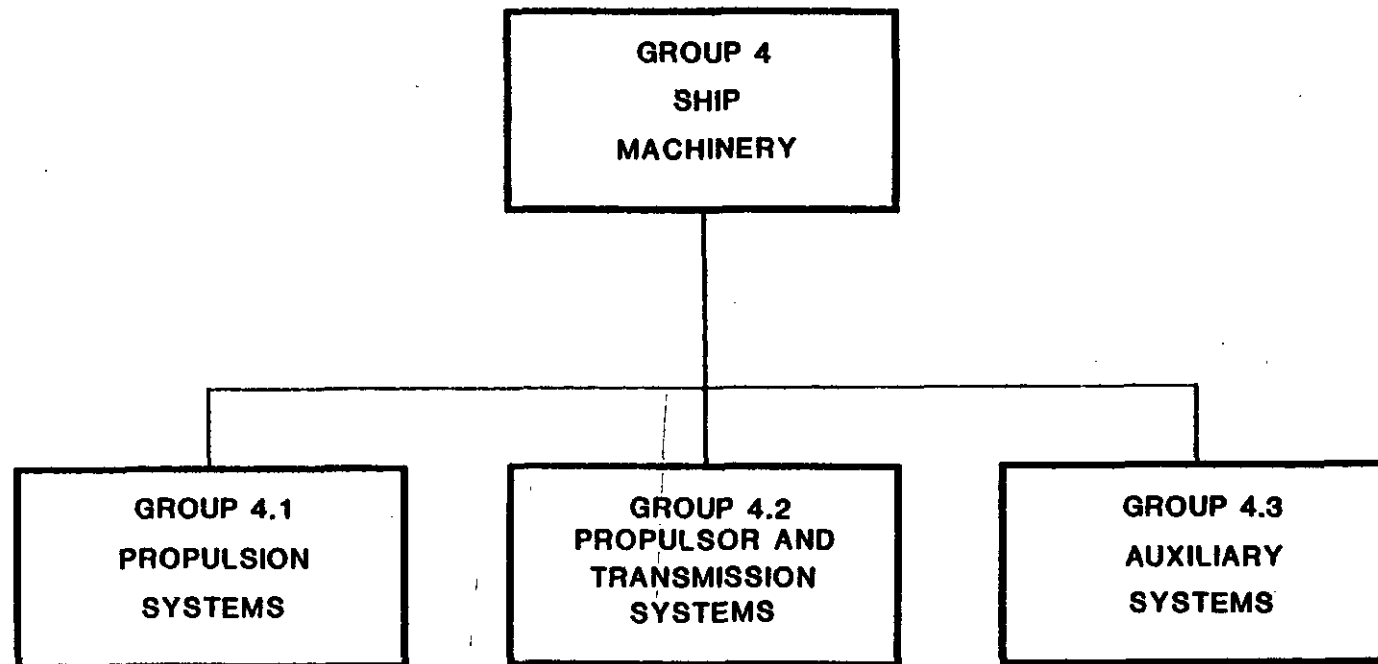
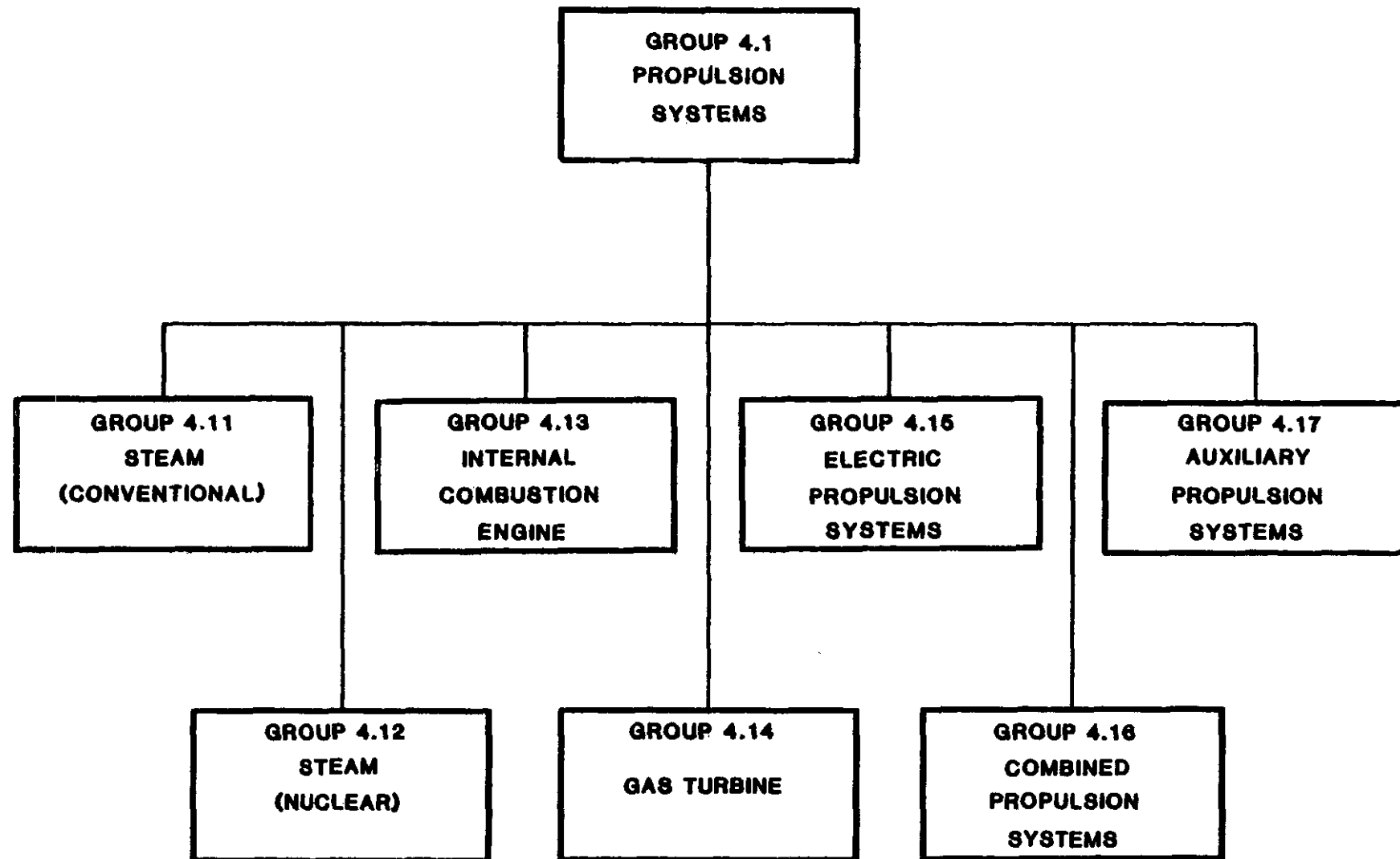

FIGURE 5. Group 4 top level structure.



DOD-STD-2150(SH)
23 March 1984

FIGURE 6. Group 4.1 structure.

DOD-STD-2150(SH)
23 March 1984

APPENDIX A

NUMERICAL INDEX OF SHIP SPACE CLASSIFICATION SYSTEM

10. GENERAL

10.1 Scope. This appendix contains the numerical listing which defines the hierarchical tree structure of the ship space classification system.

DOD-STD-2150(SH)

APPENDIX A

23 March 1984

SHIP SPACE CLASSIFICATION SYSTEM

- 1. MILITARY MISSION
 - 1.1 COMMAND, COMMUNICATIONS, AND SURVEILLANCE
 - 1.11 EXTERIOR COMMUNICATIONS
 - 1.111 RADIO
 - 1.11101 COMMUNICATION CENTER
 - 1.11102 RADIO TRANSMITTER ROOM
 - 1.11103 COMMUNICATION REPAIR ROOM
 - 1.11104 SATCOM EQUIPMENT ROOM
 - 1.11105 UHF RADIO ROOM
 - 1.11106 AUXILIARY RADIO ROOM
 - 1.11107 COMMUNICATION CENTER - FACILITIES CONTROL AREA
 - 1.11108 COMMUNICATION CENTER - MESSAGE PROCESSING CENTER
 - 1.11109 RADIO RECEIVER ROOM
 - 1.11110 RADIO ROOM
 - 1.112 UNDERWATER SYSTEMS
 - 1.11201 UNDERWATER SOUND ROOM
 - 1.113 VISUAL COMMUNICATIONS
 - 1.11301 SIGNAL SHELTER
 - 1.11302 MAST
 - 1.11303 FLAG BAG
 - 1.114 TELEMETRY (SPACE VEHICLES)
 - 1.115 TTY AND FACSIMILE SYSTEMS
 - 1.116 SECURE COMMUNICATIONS
 - 1.11601 CRYPTO ROOM
 - 1.11602 SECURE TELETYPE ROOM
 - 1.11603 SECURE COMMUNICATIONS ANNEX
 - 1.117 SUBMARINE RESCUE
 - 1.12 SURVEILLANCE SYSTEMS
 - 1.121 SURFACE SURVEILLANCE

DOD-STD-2150(SH)

APPENDIX A

23 March 1984

SHIP SPACE CLASSIFICATION SYSTEM

1.1211	RADAR
1.12111	GENERAL
1.1211101	RADAR EQUIPMENT ROOM
1.1211102	RADAR CONTROL ROOM
1.1211103	RADAR COOLING EQUIPMENT ROOM
1.1211104	RADAR ROOM
1.1211105	RADAR SWITCHBOARD ROOM
1.12112	SURFACE SEARCH RADAR
1.1211201	RADAR EQUIPMENT ROOM
1.1211202	AN/SPS-10 RADAR EQUIPMENT ROOM
1.1211203	AN/SPS-55 RADAR ROOM
1.1211204	AN/SPS-60 RADAR EQUIPMENT ROOM
1.12113	AIR SEARCH 2D RADAR
1.1211301	RADAR EQUIPMENT ROOM
1.1211302	AN/SPS-40 RADAR EQUIPMENT ROOM
1.1211303	AN/SPS-49 RADAR EQUIPMENT ROOM
1.1211304	AN/SPS-49 COOLING EQUIPMENT ROOM
1.12114	AIR SEARCH 3D RADAR
1.1211401	RADAR EQUIPMENT ROOM
1.1211402	AN/SPS-48 RADAR EQUIPMENT ROOM
1.1211403	AN/SPY-1 UPPER RADAR ROOM
1.1211404	AN/SPY-1 LOWER RADAR ROOM
1.1211405	AN/SPY-1 MAINTENANCE CENTRAL
1.1211406	AN/SPY-1 HIGH VOLTAGE PWR SOURCE
1.1212	IDENTIFICATION (IFF)
1.121201	IFF EQUIPMENT ROOM
1.1213	SURFACE LOOKOUT
1.121301	SURFACE LOOKOUT STATION
1.122	UNDERWATER SURVEILLANCE
1.1221	SONAR
1.122101	SONAR EQUIPMENT ROOM

DOD-STD-2150(SH)

APPENDIX A

23 March 1984

SHIP SPACE CLASSIFICATION SYSTEM

1.122102	SONAR COOLING EQUIPMENT ROOM
1.122103	SONAR SWITCHGEAR ROOM
1.122104	SONAR TRANSDUCER ROOM
1.122105	SONAR ACCESS AND CABLE TRUNK
1.122106	AN/SQQ-14 TRUNK
1.122107	AN/SQQ-14 HOIST AREA
1.122108	AN/SQQ-14 MAINTENANCE SHOP
1.122109	TACTAS ROOM
1.1222	NAVIGATION
1.122201	UQN-4 TRUNK
1.122202	UNDERWATER LOG TRUNK
1.1225	BATHYTHERMOGRAPH
1.122501	BATHYTHERMOGRAPH ROOM
1.123	SPACE VEHICLE ELECTRONIC TRACKING
1.13	COMMAND AND CONTROL
1.131	COMBAT INFORMATION CENTER
1.13101	COMBAT INFORMATION CENTER
1.13102	CIC-AIR OPERATIONS AREA
1.13103	CIC-AIR WARFARE AREA
1.13104	CIC-DETECTION AND TRACKING AREA
1.13105	CIC-DISPLAY AND DECISION AREA
1.13106	CIC-ELECTRONIC COUNTERMEASURES AREA
1.13107	CIC-FLAG COMMAND AREA
1.13108	CIC-SONAR CONTROL AREA
1.13109	CIC-SURFACE OPERATIONS AREA
1.13110	CIC-WEAPONS CONTROL AREA
1.13111	CIC-COMPUTER ROOM
1.13112	CIC-PREVENTIVE MAINTENANCE AREA
1.13113	CIC-ADMINISTRATION OFFICE
1.13114	CIC-CARRIER AIR TRAFFIC CONTROL CENTER
1.132	CONNING STATIONS
1.13201	PILOT HOUSE
1.13202	CHART ROOM
1.13203	SECONDARY CONNING STATION
1.13204	AUXILIARY CONNING STATION
1.13205	CONNING TOWER
1.13206	OPEN BRIDGE
1.13207	BRIDGE
1.13208	BRIDGE WING

DOD-STD-2150(SH)
APPENDIX A
23 March 1984

SHIP SPACE CLASSIFICATION SYSTEM

- 1.133 DATA PROCESSING
 - 1.13301 COMPUTER ROOM
 - 1.13302 COMPUTER CENTER
 - 1.13303 COMPUTER CONTROL ROOM
 - 1.13304 DATA PROCESSING EQUIPMENT ROOM
 - 1.13305 DATA SYSTEMS WORKSHOP
 - 1.13306 AUTOMATED DATA PROCESSING ROOM
- 1.14 COUNTERMEASURES
 - 1.141 ELECTRONIC COUNTERMEASURES
 - 1.14101 ELECTRONIC WARFARE EQUIPMENT ROOM
 - 1.14102 SHIP SIGNAL EXPLOITATION SYSTEM (SSES) ROOM
 - 1.14103 SHIP SIGNAL EXPLOITATION SYSTEM (SSES) AUXILIARY ROOM
 - 1.14104 ELECTRONIC COUNTERMEASURES ROOM
 - 1.14105 SHIP SIGNAL EXPLOITATION SYSTEM BRIEFING ROOM
 - 1.14106 SHIP SIGNAL EXPLOITATION LOCAL MONITOR STATION
 - 1.142 TORPEDO COUNTERMEASURES
 - 1.14201 FANFARE ROOM
 - 1.14202 NIXIE WINCH ROOM
 - 1.14203 NIXIE ROOM
 - 1.14204 NIXIE EQUIPMENT ROOM
 - 1.143 MISSILE COUNTERMEASURES
 - 1.144 OTHER COUNTERMEASURES
 - 1.14401 SMOKE GENERATOR EQUIPMENT ROOM
- 1.15 INTERIOR COMMUNICATIONS
 - 1.15001 INTERIOR COMMUNICATIONS AND GYROCOMPASS ROOM
 - 1.15002 FORWARD INTERIOR COMMUNICATIONS AND GYROCOMPASS ROOM
 - 1.15003 AFTER INTERIOR COMMUNICATIONS AND GYROCOMPASS ROOM
 - 1.15004 INTERIOR COMMUNICATIONS ROOM
 - 1.15005 INTERIOR COMMUNICATIONS AND GYROCOMPASS BATTERY ROOM
 - 1.15006 INTERIOR COMMUNICATIONS MOTOR GENERATOR ROOM
- 1.16 ENVIRONMENTAL CONTROL SUPPORT SYSTEMS
 - 1.161 ELECTRONIC COOLING

DOD-STD-2150(SH)

APPENDIX A

23 March 1984

SHIP SPACE CLASSIFICATION SYSTEM

1.16101	ELECTRONIC COOLING EQUIPMENT ROOM
1.16102	ELECTRONIC COOLING WATER SUPPLY EQUIPMENT ROOM
1.2	WEAPONS
1.21	GUNS
1.211	GUN BATTERIES
1.21101	8 INCH GUN BATTERIES
1.2110101	8/55 MOUNT
1.2110102	8/55 GUN CONTROL ROOM
1.2110103	8/55 CALIBER RAPID FIRE GUN TURRET
1.2110104	8/55 CALIBER SLOW FIRE GUN TURRET
1.21102	6 INCH GUN BATTERIES
1.2110201	6/47 CALIBER GUN TURRET
1.21103	5 INCH GUN BATTERIES
1.2110301	5/38 MK 30 GUN MOUNT
1.2110302	5/54 MK 39 GUN MOUNT
1.2110303	5/54 MK 42 GUN MOUNT
1.2110304	5/54 MK 45 GUN MOUNT
1.21104	3 INCH GUN BATTERIES
1.2110401	3/50 MK 33 GUN MOUNT
1.2110402	3/50 MK 34 GUN MOUNT
1.2110403	3/50 GUN MOUNT POWER ROOM
1.2110404	3/70 TWIN MOUNT
1.21105	76MM GUN BATTERIES
1.2110501	76MM MK 75 GUN MOUNT
1.2110502	76MM READY SERVICE MAGAZINE
1.21106	40MM GUN BATTERIES
1.21107	30MM GUN BATTERIES
1.2110701	30MM MK 74 GUN MOUNT

DOD-STD-2150(SH)

APPENDIX A

23 March 1984

SHIP SPACE CLASSIFICATION SYSTEM

1.21108	20MM GUN BATTERIES
1.2110801	CIWS MOUNT
1.2110802	CIWS LOCAL CONTROL ROOM
1.2110803	20MM GUN MOUNT
1.21109	LIGHT WEAPONS
1.21110	16 INCH GUN BATTERIES
1.2111001	16 INCH TURRET
1.2111002	BARBETTE
1.212	GUN FIRE CONTROL
1.21201	GENERAL
1.2120101	MAIN BATTERY PLOTTING ROOM
1.21202	MK 51 GUN FIRE CONTROL SYSTEM
1.2120201	MK 51 GFCS CONTROL ROOM
1.21203	MK 56 GUN FIRE CONTROL SYSTEM
1.2120301	MK 56 GFCS DIRECTOR
1.2120302	MK 56 GFCS CONTROL ROOM
1.2120303	MK 56 GFCS AMPLIDYNE ROOM
1.21204	MK 63 GFCS
1.2120401	MK 63 GFCS DIRECTOR
1.2120402	MK 63 GFCS CONTROL ROOM
1.2120403	MK 63 GFCS AMPLIDYNE ROOM
1.21205	MK 68 GFCS
1.2120501	MK 68 GFCS DIRECTOR
1.2120502	MK 68 GFCS EQUIPMENT ROOM
1.2120503	MK 68 GFCS AMPLIDYNE ROOM
1.21206	MK 70 GUN FIRE CONTROL SYSTEM
1.2120601	MK 70 GFCS CONTROL ROOM

DOD-STD-2150(SH)

APPENDIX A

23 March 1984

SHIP SPACE CLASSIFICATION SYSTEM

1.21207	MK 86 GUN FIRE CONTROL SYSTEM
1.2120701	MK 86 GFCS DIRECTOR
1.2120702	MK 86 GFCS EQUIPMENT ROOM
1.2120703	MK 86 GFCS AMPLIDYNE ROOM
1.2120704	MK 86 GFCS CONTROL ROOM
1.21208	MK 92 GUN FIRE CONTROL SYSTEM
1.2120801	MK 92 FCS ANTENNA
1.2120802	MK 92 EQUIPMENT ROOM
1.213	GUN AMMUNITION HANDLING
1.21301	8 INCH GUN AMMUNITION HANDLING
1.2130101	8/55 STAGING AREA
1.2130102	8/55 AMMUNITION ELEVATOR TRUNK
1.2130103	8/55 AMMUNITION ELEVATOR MACHINERY ROOM
1.2130104	8/55 CALIBER AMMUNITION HANDLING ROOM
1.2130105	8/55 CALIBER LOWER PROJECT HANDLING PLATFORM
1.2130106	8/55 CALIBER UPPER PROJECT HANDLING PLATFORM
1.21302	6 INCH GUN AMMUNITION HANDLING
1.2130201	6/47 AMMUNITION HANDLING ROOM
1.21303	5 INCH GUN AMMUNITION HANDLING
1.2130301	5/54 CARRIER ROOM
1.2130302	5/54 HANDLING ROOM
1.2130303	5/54 STAGING AREA
1.2130304	5/54 AMMUNITION HANDLING EQUIPMENT LOCKER
1.2130305	5/54 EQUIPMENT ROOM
1.2130306	5/38 AMMUNITION HANDLING ROOM
1.2130307	5/38 AMMUNITION HOIST
1.2130308	5/38 LOADING MACHINE
1.2130309	5/38 PROJECTILE MISSILE AND HANDLING ROOM
1.21304	3 INCH GUN AMMUNITION HANDLING
1.2130401	3/50 AMMUNITION HOIST TRUNK
1.2130402	3/50 HANDLING ROOM
1.2130403	3/50 LOADING MACHINE AREA
1.21305	76MM GUN AMMUNITION HANDLING

DOD-STD-2150(SH)

APPENDIX A

23 March 1984

SHIP SPACE CLASSIFICATION SYSTEM

1.21306	40MM GUN AMMUNITION HANDLING
1.21307	30MM GUN AMMUNITION HANDLING
1.21308	20MM GUN AMMUNITION HANDLING
1.2130801	AMMUNITION DUMBWAITER TRUNK
1.2130802	AMMUNITION DUMBWAITER MACHINERY ROOM
1.21309	LIGHT WEAPONS AMMUNITION HANDLING
1.21310	16 INCH GUN AMMUNITION HANDLING
1.2131001	16 INCH GUN AMMUNITION HANDLING ROOM
1.2131002	16 INCH AMMUNITION HANDLING EQUIPMENT ROOM
1.214	GUN AMMUNITION STOWAGE
1.21401	8 INCH GUN AMMUNITION STOWAGE
1.2140101	8/55 READY SERVICE MAGAZINE
1.2140102	8/55 POWDER MAGAZINE
1.2140103	8/55 PROJECTILE MAGAZINE
1.2140104	8/55 SPECIAL PROJECTILE MAGAZINE
1.2140105	8/55 WHITE PHOSPHORUS MAGAZINE
1.2140106	8/55 CALIBER POWDER HANDLING ROOM
1.21402	6 INCH GUN AMMUNITION STOWAGE
1.2140201	6/47 DRILL AMMUNITION LOCKER
1.2140202	6/47 POWDER MAGAZINE
1.2140203	6/47 PROJECTILE MAGAZINE
1.21403	5 INCH GUN AMMUNITION STOWAGE
1.214031	5/38 GUN AMMUNITION STOWAGE
1.21403101	5/38 CAL POWDER MAGAZINE
1.21403102	5/38 CAL PROJECTILE MAGAZINE
1.21403103	5/38 CAL DRILL AMMUNITION LOCKER
1.214032	5/54 GUN AMMUNITION STOWAGE
1.21403201	5/54 AMMUNITION MAGAZINE

DOD-STD-2150(SH)

APPENDIX A

23 March 1984

SHIP SPACE CLASSIFICATION SYSTEM

1.21403202	5/54 POWDER MAGAZINE
1.21403203	5/54 WHITE PHOSPHORUS MAGAZINE
1.21403204	5/54 DRILL AMMUNITION LOCKER
1.21404	3 INCH GUN AMMUNITION STOWAGE
1.214041	3/50 GUN AMMUNITION STOWAGE
1.21404101	3/50 AMMUNITION MAGAZINE
1.21404102	3/50 DRILL AMMUNITION LOCKER
1.21404103	3/50 READY SERVICE LOCKER
1.21404104	3/50 READY SERVICE MAGAZINE
1.214042	3/70 GUN AMMUNITION STOWAGE
1.21404201	3/70 AMMUNITION MAGAZINE
1.21404202	3/70 AMMUNITION HANDLING ROOM
1.21405	76MM GUN AMMUNITION STOWAGE
1.2140501	76MM AMMUNITION MAGAZINE
1.21406	40MM GUN AMMUNITION STOWAGE
1.2140601	40MM AMMUNITION MAGAZINE
1.21407	30MM GUN AMMUNITION STOWAGE
1.2140701	30MM READY SERVICE MAGAZINE
1.21408	20MM AMMUNITION STOWAGE
1.2140801	20MM READY SERVICE MAGAZINE
1.2140802	20MM AMMUNITION MAGAZINE
1.21409	LIGHT WEAPONS AMMUNITION STOWAGE
1.21410	16 INCH GUN AMMUNITION
1.2141001	16 INCH GUN AMMUNITION STOWAGE
1.2141002	16 INCH POWDER MAGAZINE
1.2141003	16 INCH PROJECTILE STOWAGE
1.2141004	16 INCH POWDER HANDLING ROOM
1.216	GUN MAINTENANCE

DOD-STD-2150(SH)
APPENDIX A
23 March 1984

SHIP SPACE CLASSIFICATION SYSTEM

1.21601	CIWS SHOP
1.21602	GUN SHOP
1.21603	GUN AND LAUNCHER SHOP
1.22	MISSILES
1.221	MISSILE LAUNCHER SYSTEMS
1.2211	MK 10 GMLS
1.221101	MK 5 MOD 3 MISSILE LAUNCHER
1.2212	MK 11 GMLS
1.221201	MK 8 MISSILE LAUNCHER
1.2213	MK 12 GMLS
1.221301	MK 7 MOD 1 LAUNCHER
1.2214	MK 13 GMLS
1.221401	MK 116 MISSILE LAUNCHER
1.2215	MK 16 GMLS
1.221501	MK 112 LAUNCHER
1.2216	MK 22 GMLS
1.221601	MK 123 MISSILE LAUNCHER
1.2217	MK 25 BPDMLS
1.221701	MK 128 BPDMS LAUNCHER
1.2218	MK 26 GMLS
1.221801	MK 26 GMLS LAUNCHER
1.2219	HARPOON
1.221901	MK 43 MOD 0 HARPOON LAUNCHER

DOD-STD-2150(SH)

APPENDIX A

23 March 1984

SHIP SPACE CLASSIFICATION SYSTEM

1.22191	TOMAHAWK
1.2219101	EX 143 ARMORED BOX LAUNCHER
1.222	MISSILE FIRE CONTROL SYSTEM
1.2221	MK 74 MFCS (AN/SPG 51)
1.222101	AN/SPG-51 AMPLIDYNE ROOM
1.222102	AN/SPG-51 CONTROL ROOM
1.222103	AN/SPG-51 EQUIPMENT ROOM
1.2222	MK 76 MFCS (AN/SPG 55)
1.222201	AN/SPG-55 AMPLIDYNE ROOM
1.222202	AN/SPG-55 CONTROL ROOM
1.222203	AN/SPG-55 EQUIPMENT ROOM
1.2223	MK 82 MFCS
1.2224	MK 99 MFCS
1.222401	MK 99 ILLUMINATOR
1.222402	MK 99 EQUIPMENT ROOM
1.223	MISSILE HANDLING
1.224	MISSILE STOWAGE
1.22401	MK 13 GMLS MAGAZINE
1.22402	MK 22 GMLS MAGAZINE
1.22403	MK 26 MOD 0 GMLS MAGAZINE
1.22404	MK 26 MOD 1 GMLS MAGAZINE
1.22405	MK 26 MOD 2 GMLS MAGAZINE
1.22406	MISSILE MAGAZINE
1.227	MISSILE SECURITY
1.22701	SECURITY STATION
1.23	ROCKETS
1.231	ROCKET LAUNCHERS

DOD-STD-2150(SH)

APPENDIX A

23 March 1984

SHIP SPACE CLASSIFICATION SYSTEM

1.23101	MK 16 LAUNCHER SYSTEM
1.231101	MK 112 ASROC LAUNCHER
1.231102	ASROC LAUNCHER CONTROL STATION
1.23102	CHAFFROC LAUNCHER
1.23103	RBOC LAUNCHER
1.23104	SUPER RBOC LAUNCHER
1.232	ROCKET CONTROL
1.23201	SUPER RAPID BLOOMING OFFBOARD CHAFF LAUNCHER EQUIPMENT ROOM
1.233	ROCKET HANDLING
1.234	ROCKET STOWAGE
1.23401	ASROC MAGAZINE
1.23402	ASROC COMPONENT STOREROOM
1.23403	ASROC BATTERY LOCKER
1.23404	RBOC READY SERVICE LOCKER
1.23405	ASROC MOTOR MAGAZINE
1.237	ROCKET SECURITY
1.23701	SECURITY STATION
1.23702	ASROC SECURITY STATION
1.24	TORPEDO
1.241	LAUNCHERS
1.24101	TORPEDO ROOM
1.242	TORPEDO CONTROL
1.243	TORPEDO HANDLING
1.244	TORPEDO STOWAGE
1.24401	TORPEDO MAGAZINE
1.24402	TORPEDO COMPONENT STOWAGE
1.24403	TORPEDO ROOM STOREROOM
1.25	DEPTH CHARGES

DOD-STD-2150(SH)

APPENDIX A

23 March 1984

SHIP SPACE CLASSIFICATION SYSTEM

1.251	DEPTH CHARGE LAUNCHERS
1.25101	RELEASE TRACK MK 3
1.25102	RELEASE TRACK MK 5
1.25103	RELEASE TRACK MK 9
1.25104	PROJECTOR MK 6
1.252	DEPTH CHARGE CONTROL
1.253	DEPTH CHARGE HANDLING
1.25301	7.2" PROJECTILE HOIST
1.25302	7.2" PROJECTOR HANDLING ROOM
1.254	DEPTH CHARGE STOWAGE
1.25401	DEPTH CHARGE MAGAZINE
1.25402	7.2" PROJECTOR CHARGE MAGAZINE
1.25403	7.2" PROJECTOR FUSE MAGAZINE
1.25404	DEPTH CHARGE STOWAGE AREA
1.25405	7.2" PROJECTILE READY SERVICE MAGAZINE
1.26	MINES
1.261	MINE LAUNCHER
1.262	MINE CONTROL
1.26201	MINE CONTROL ROOM
1.263	MINE HANDLING
1.26301	MINE ASSEMBLY ROOM
1.264	MINE STOWAGE
1.26401	MINE MAGAZINE
1.27	MER/TER STOWAGE
1.2701	MER/TER STOREROOM
1.3	AVIATION

DOD-STD-2150(SH)

APPENDIX A

23 March 1984

SHIP SPACE CLASSIFICATION SYSTEM

1.31 AVIATION LAUNCHING AND RECOVERY

1.311 AVIATION LAUNCHING AND RECOVERY AREAS

1.31101 FLIGHT DECK

1.31102 HELICOPTER LANDING AREA

1.312 AVIATION LAUNCHING AND RECOVERY EQUIPMENT

1.3121 ARRESTING GEAR/BARRIERS/BARRICADES

1.312101 ARRESTING GEAR AND BARRICADE CONTROL STATION

1.312102 ARRESTING GEAR BARRICADE HYDRAULIC CONTROL ROOM

1.312103 ARRESTING GEAR CONTROL STATION

1.312104 ARRESTING GEAR DAMPER ROOM

1.312105 ARRESTING GEAR MACHINERY ROOM

1.312106 ARRESTING GEAR MONITORING STATION

1.3122 CATAPULTS AND JET BLAST DEFLECTORS

1.312201 BRAKE WATER PUMP ROOM

1.312202 BRAKE WATER TANK

1.312203 BRIDLE ARRESTOR MACHINERY ROOM

1.312204 CATAPULT CONTROL ROOM

1.312205 CATAPULT CYLINDER LUBE OIL STOWAGE TANK

1.312206 CATAPULT EXHAUST AND BLOWDOWN OVERBOARD PIPING TRUNK

1.312207 CATAPULT LUBRICATION OIL PUMP AND TANK SPACE

1.312208 CATAPULT MACHINERY ROOM

1.312209 CATAPULT OFFICER CONTROL STATION

1.312210 CATAPULT PIPING SPACE

1.312211 CATAPULT PIPING TRUNK

1.312212 CATAPULT RETRACTION ENGINE MACHINERY ROOM

1.312213 CATAPULT STEAM ACCUMULATOR SPACE

1.312214 CATAPULT STEAM RECEIVER SPACE

1.312215 CATAPULT TEST INSTRUMENT EQUIPMENT ROOM

1.312216 CATAPULT TROUGH

1.312217 CATAPULT WARM-UP ROOM

1.312218 INTEGRATED CATAPULT CONTROL ROOM

1.312219 JET BLAST DEFLECTOR MACHINERY ROOM

1.312220 CATAPULT CONTROL STATION

1.312221 CATAPULT LAUNCHING VALVES

1.3123 HELICOPTER LAUNCHING AND RECOVERY EQUIPMENT

1.312301 RAST MACHINERY ROOM

1.313 AVIATION STARTING STATIONS

DOD-STD-2150(SH)

APPENDIX A

23 March 1984

SHIP SPACE CLASSIFICATION SYSTEM

1.31301	AIRCRAFT ELECTRIC SERVICE EQUIPMENT ROOM
1.31302	AIRCRAFT STARTING CONTROL AND ELECTRIC SERVICE EQUIPMENT ROOM
1.314	FLIGHT DECK CREW FACILITIES
1.31401	CREW SHELTER
1.31402	FLIGHT DECK CREW LOCKER ROOM
1.32	AVIATION CONTROL
1.321	AVIATION FLIGHT CONTROL
1.3211	AIRCRAFT FLIGHT CONTROL
1.321101	PRIMARY FLIGHT CONTROL STATION
1.321102	FLIGHT DECK CONTROL STATION
1.321103	FLIGHT DECK CONTROL ANNEX
1.321104	AVIATION MAINTENANCE CONTROL CENTER
1.321105	LANDING SIGNAL OFFICER ESCAPE ROOM
1.321106	LANDING SIGNAL OFFICER STATION
1.321107	FLIGHT DECK AMPLIFICATION ROOM
1.321108	FLIGHT DECK LIGHTING CONTROL STATION
1.321109	CARRIER AIR TRAFFIC CONTROL CENTER
1.321110	PILOT LANDING AID TELEVISION CAMERA ROOM
1.321111	PILOT LANDING AID TRAINING TELEVISION CONTROL ROOM
1.321112	LANDING SIGNAL OFFICER PLATFORM
1.3212	HELICOPTER FLIGHT CONTROL
1.321201	HELICOPTER LANDING CONTROL STATION
1.321202	HELICOPTER CONTROL CENTER
1.322	AIR NAVIGATION
1.32201	AIR NAVIGATION EQUIPMENT ROOM
1.32202	TACAN EQUIPMENT ROOM
1.32203	AVIATION STOREROOM (CHARTS)
1.323	AVIATION OPERATIONS
1.3231	AIR INTELLIGENCE
1.323101	CV INTELLIGENCE CENTER
1.32310101	CVIC ADMIN OFFICE
1.32310102	CVIC ANALYSIS OFFICE
1.32310103	CVIC ASW MODULE ADP AREA
1.32310104	CVIC DEBRIEFING ROOM

DOD-STD-2150(SH)

APPENDIX A

23 March 1984

SHIP SPACE CLASSIFICATION SYSTEM

1.32310105	CVIC DRAFTING ROOM
1.32310106	CVIC EDP ROOM
1.32310107	CVIC IMAGERY INTERPRETATION ROOM
1.32310108	CVIC INTELLIGENCE INTEGRATION ROOM
1.32310109	CVIC IO OFFICE
1.32310110	CVIC LIGHT LOCK
1.32310111	CVIC MISSION PLANNING AND BRIEFING ROOM
1.32310112	CVIC PHOTO CHEMICAL MIXING ROOM
1.32310113	CVIC PHOTO DARK ROOM
1.32310114	CVIC PHOTO LIGHT ROOM
1.32310115	CVIC SAO READING ROOM
1.32310116	CVIC SI READING ROOM
1.32310117	CVIC SECURITY STATION
1.32310118	CVIC WATER SUPPLY EQUIPMENT ROOM
1.32310119	CVIC MULTI-SENSOR INTERPRETATION, PRODUCTION, COLLATION AND CORRILATI
1.32310120	CVIC PHOTO CHEMICAL STRM
1.323102	AIR INTELLIGENCE OFFICE
1.323103	AIR INTELLIGENCE STOREROOM
1.3232	AVIATION PHOTOGRAPHIC
1.323201	AIRBORNE SYSTEMS SUPPORT CENTER
1.3232011	ASSC- CAMERA MAINTENANCE SHOP
1.3232012	ASSC- COUNTERMEASURES MAINTENANCE
1.3232013	ASSC- ELECTRONIC FLASHER SHOP
1.3232014	ASSC- FILM LOADING ROOM
1.323202	AVIATION PHOTOGRAPHIC LABORATORY
1.323203	AVIATION PHOTOGRAPHIC INTERPRETATION ROOM
1.323204	AVIATION WHITE PRINT ROOM
1.3233	AVIATION PLAN AND READY ROOMS
1.323301	SQUADRON READY ROOM
1.323302	SQUADRON FLIGHT SUIT ROOM
1.323303	AIR OBJECTIVE FOLDER STOREROOM
1.323304	AVIATION MISSION PLANNING AND BRIEFING ROOM
1.33	AIRCRAFT HANDLING
1.331	AIRCRAFT ELEVATOR
1.33101	AIRCRAFT ELEVATOR MACHINERY ROOM
1.33102	AIRCRAFT ELEVATOR HIGH PRESSURE TANK SPACE
1.33103	AUTOMATIC STANCHION HYDRAULIC CONTROL ROOM
1.33104	AUTOMATIC STANCHION MACHINERY ROOM
1.33105	AIRCRAFT ELEVATOR DOOR MACHINERY PLATFORM
1.332	AIRCRAFT CRANE
1.33201	AIRCRAFT AND BOAT CRANE MACHINERY ROOM

DOD-STD-2150(SH)

APPENDIX A

23 March 1984

SHIP SPACE CLASSIFICATION SYSTEM

1.334 GROUND SUPPORT EQUIPMENT

1.34 AIRCRAFT STOWAGE

1.34001 HANGAR BAY

1.34002 HELICOPTER HANGAR

1.34003 HANGAR DECK CONTROL ROOM

1.34004 HANGAR DECK LIGHTING CONTROL STATION

1.34005 HANGAR DIVISION DOOR MACHINERY ROOM

1.34006 HANGAR DECK DOOR CABLE TRUNK

1.35 AVIATION ADMINISTRATION

1.351 AVIATION INTERMEDIATE MAINTENANCE DEPARTMENT ADMINISTRATION

1.35101 AVIATION INTERMEDIATE MAINTENANCE DEPARTMENT OFFICE

1.35102 AVIATION MATERIAL CONTROL OFFICE

1.35104 AVIATION PRODUCTION CONTROL OFFICE

1.35105 AVIATION MAINTENANCE ANALYSIS OFFICE

1.35106 AVIATION INTERMEDIATE MAINTENANCE DEPARTMENT TECHNICAL LIBRARY

1.35107 INTERMEDIATE MAINTENANCE 1 DIVISION OFFICE

1.35108 INTERMEDIATE MAINTENANCE 2 DIVISION OFFICE

1.35109 INTERMEDIATE MAINTENANCE 3 DIVISION OFFICE

1.35110 INTERMEDIATE MAINTENANCE 4 DIVISION OFFICE

1.352 AIR DEPARTMENT ADMINISTRATION

1.35201 AIR DEPARTMENT OFFICE

1.35202 V-1 DIVISION OFFICE

1.35203 V-2 DIVISION OFFICE

1.35204 V-3 DIVISION OFFICE

1.35205 V-4 DIVISION OFFICE

1.353 AIR WING ADMINISTRATION

1.35301 SQUADRON OFFICE

1.35302 AIR WING MAINTENANCE OFFICE

1.35303 AIR WING COMMANDER OFFICE

1.35304 AIR INTELLIGENCE OFFICER OFFICE

1.35305 AIR OPERATIONS OFFICE

1.35306 AVIATION OFFICE

1.354 AVIATION SUPPLY ADMINISTRATION

1.35401 AVIATION SUPPLY SUPPORT AND PRODUCTION CONTROL CENTER

1.35402 AVIATION SUPPLY OFFICE

1.355 AVIATION WEAPONS ADMINISTRATION

DOD-STD-2150(SH)

APPENDIX A

23 March 1984

SHIP SPACE CLASSIFICATION SYSTEM

1.35501	AVIATION GUIDED MISSILE OFFICE
1.35502	NUCLEAR WEAPONS OFFICE
1.35503	NUCLEAR WEAPONS PUBLICATIONS ROOM
1.36	AVIATION MAINTENANCE
1.361	AIRFRAME MAINTENANCE
1.36101	AVIATION STRUCTURES SHOP
1.36102	AVIATION HYDRAULIC/PNEUMATIC SHOP
1.36103	AVIATION HYDRAULIC PUMP ROOM
1.36104	AVIATION TIRE AND WHEEL SHOP
1.36105	AVIATION NO TEST AND INSPECTION SHOP
1.36106	AVIATION ALKALINE BATTERY SHOP
1.36107	AVIATION HYDRAULIC COMPONENT TEST SHOP
1.36108	AVIATION WELDING SHOP
1.36109	AVIATION COMPOSITE MATERIAL REPAIR SHOP
1.362	AVIONICS MAINTENANCE
1.36201	AVIONICS SHOP
1.36202	VAST ANCILLARY EQUIPMENT ROOM
1.36203	AVIONICS EQUIPMENT CLEANING SHOP
1.363	AIRCRAFT ORDNANCE MAINTENANCE
1.36301	AVIATION FIRE CONTROL SHOP
1.36302	AVIATION GUN SYSTEMS SHOP
1.36303	AVIATION ORDNANCE SHOP
1.36304	F-14 AIRCRAFT WEAPONS RAIL WORKSHOP
1.36305	AVIATION WEAPONS CHECKOUT SHOP
1.364	AVIATION POWER PLANT AND FUEL MAINTENANCE
1.36401	AVIATION JET ENGINE TEST CONTROL ROOM
1.36402	AVIATION JET ENGINE SHOP
1.36403	AVIATION JET ENGINE TEST FACILITY
1.36404	AVIATION OIL ANALYSIS LABORATORY
1.36405	AVIATION GAS TURBINE COMPRESSOR SHOP
1.36406	AVIATION JET ENGINE TEST FACILITY STOREROOM
1.36407	AVIATION RECIPROCATING ENGINE SHOP
1.36408	AVIATION JET ENGINE TEST FACILITY JP-5 FILTER ROOM
1.36409	AVIATION FUEL MAINTENANCE SHOP
1.36410	AVIATION FUEL QUALITY CONTROL LABORATORY
1.365	AVIATION SURVIVAL EQUIPMENT MAINTENANCE
1.36501	AVIATION PARACHUTE EQUIPMENT SHOP
1.36502	PARACHUTE DRYER ROOM

DOD-STD-2150(SH)

APPENDIX A

23 March 1984

SHIP SPACE CLASSIFICATION SYSTEM

1.36503	AVIATION OXYGEN EQUIPMENT SHOP
1.36504	AVIATION FLOTATION EQUIPMENT SHOP
1.36505	AVIATION VAPOR CYCLE TEST SHOP
1.36506	AVIATION SURVIVAL EQUIPMENT SHOP
1.366	AVIATION FLIGHT CLOTHING MAINTENANCE
1.36601	AVIATION FLIGHT SUIT LAUNDRY
1.367	AVIATION GROUND SUPPORT EQUIPMENT MAINTENANCE
1.36701	AVIATION GROUND SUPPORT EQUIPMENT SHOP
1.36702	AVIATION GROUND SUPPORT EQUIPMENT SHOP TOOL ISSUE ROOM
1.368	AVIATION LAUNCHING AND RECOVERY MAINTENANCE
1.36801	ARRESTING GEAR TERMINAL SOCKET POURING ROOM
1.36802	AVIATION ARRESTING GEAR SHOP
1.36803	AVIATION LAUNCHING ACCESSORIES SHOP
1.36804	CATAPULT AND ELEVATOR SHOP
1.36805	ARRESTING GEAR SHOP
1.369	AVIATION ORGANIZATIONAL LEVEL MAINTENANCE
1.36901	SQUADRON WORK CENTER
1.36902	SQUADRON WORK CENTER(SEAT SHOP 1)
1.36903	SQUADRON WORK CENTER(SEAT SHOP 2)
1.36904	WEAPON DEPARTMENT WORK CENTER
1.36905	AVIATION MAINTENANCE SHOP
1.37	AIRCRAFT ORDNANCE
1.371	AIRCRAFT ORDNANCE SERVICE
1.37101	20MM LINKLESS AMMO LOADING SYSTEM ROOM
1.37102	FLARE PREPARATION ROOM
1.37103	20MM BELTING ROOM
1.372	AIRCRAFT ORDNANCE CONTROL
1.37201	AVIATION WEAPONS MOVEMENT CONTROL STATION
1.373	AIRCRAFT ORDNANCE HANDLING
1.37301	LOWER STAGE WEAPON ELEVATOR TRUNK
1.37302	LOWER STAGE WEAPON ELEVATOR MACHINERY ROOM
1.37303	LOWER STAGE WEAPON ELEVATOR PIT

DOD-STD-2150(SH)

APPENDIX A

23 March 1984

SHIP SPACE CLASSIFICATION SYSTEM

1.37304	UPPER STAGE WEAPON ELEVATOR TRUNK
1.37305	UPPER STAGE WEAPON ELEVATOR MACHINERY ROOM
1.37306	UPPER STAGE WEAPON ELEVATOR PIT
1.37307	UPPER STAGE WEAPONS ELEVATOR
1.37308	UPPER STAGE WEAPON ELEVATOR HYDRAULIC PUMP ROOM
1.37309	AIRCRAFT ORDNANCE COMPONENT ELEVATOR TRUNK
1.37310	AMMUNITION ELEVATOR MACHINERY ROOM
1.37311	AMMUNITION ELEVATOR TRUNK
1.37312	AVIATION STOREROOM (BOMB HOIST, PORTABLE)
1.374	AIRCRAFT ORDNANCE STOWAGE
1.37401	GENERAL PURPOSE AIRCRAFT ORDNANCE STOWAGE
1.3740101	UNIVERSAL TIE-DOWN MAGAZINE
1.3740102	FLARE DISPENSER STOREROOM
1.37402	AIRCRAFT BOMB STOWAGE
1.3740201	BOMB FUZE MAGAZINE
1.3740202	NAPALM STOREROOM
1.37403	AIRCRAFT GUN AMMUNITION STOWAGE
1.3740301	20MM AMMUNITION MAGAZINE
1.37404	AIRCRAFT MISSILE STOWAGE
1.3740401	AIRCRAFT GUIDED MISSILE COMPONENT STOREROOM
1.37405	AIRCRAFT PYROTECHNICS STOWAGE
1.3740501	MK 25 MARINE MARKER LOCKER
1.3740502	SUS MAGAZINE
1.3740503	FLARE MAGAZINE
1.3740504	PHOTO FLASH CARTRIDGE MAGAZINE
1.37406	AIRCRAFT ROCKET STOWAGE
1.37407	AIRCRAFT TORPEDO STOWAGE
1.3740701	TORPEDO MAGAZINE
1.37408	AIRCRAFT SPECIAL WEAPON STOWAGE
1.3740801	NUCLEAR WEAPON MAGAZINE

DOD-STD-2150(SH)
 APPENDIX A
 23 March 1984

SHIP SPACE CLASSIFICATION SYSTEM

1.3740802	NUCLEAR WEAPON COMPONENT STOREROOM
1.3740803	NUCLEAR WEAPON STOREROOM
1.37409	AIRCRAFT SONOBUOY STOWAGE
1.3740901	SUPPLY DEPARTMENT STOREROOM (SONOBUDYS)
1.37410	AIRCRAFT INERT WEAPON COMPONENTS STOWAGE
1.3741001	F-14 WEAPON SUSPENSION EQUIPMENT STOREROOM
1.3741002	AIRCRAFT WEAPONS COMPONENT STOREROOM
1.3741003	AVIATION WEAPONS INERT COMPONENT STOREROOM
1.3741004	F-14 AIRCRAFT WEAPONS RAIL STOWAGE
1.38	AVIATION FUEL SYSTEMS
1.381	AVIATION JP-5 FUEL SYSTEM
1.3811	AVIATION JP-5 TRANSFER
1.381101	AIRCRAFT FUELING STATION (JP-5)
1.381102	HIFR AREA
1.3812	AVIATION JP-5 HANDLING
1.381201	JP-5 PUMP ROOM
1.381202	JP-5 FILTER ROOM
1.3813	AVIATION JP-5 STOWAGE
1.381301	JP-5 DRAIN TANK
1.381302	JP-5 SERVICE TANK
1.381303	JP-5 TANK
1.381304	JP-5 OR BALLAST TANK
1.381305	JP-5 OVERFLOW TANK
1.382	AVIATION GASOLINE
1.3821	AVIATION GASOLINE TRANSFER
1.382101	AIRCRAFT FUELING STATION (AVIATION GASOLINE)
1.3822	AVIATION GASOLINE HANDLING
1.382201	AVIATION GASOLINE PUMP ROOM

DOD-STD-2150(SH)
 APPENDIX A
 23 March 1984

SHIP SPACE CLASSIFICATION SYSTEM

1.382202	AVIATION GASOLINE PUMP MOTOR ROOM
1.3823	AVIATION GASOLINE STOWAGE
1.382301	AVIATION GASOLINE TANK
1.382302	AVIATION GASOLINE TANK (DRAW-OFF)
1.382303	AVIATION GASOLINE TANK (OUTER)
1.39	AVIATION STORES
1.391	AVIATION CONSUMABLES
1.3911	AVIATION CONSUMABLES STOWAGE
1.391101	SUPPLY DEPARTMENT STOREROOM (AVIATION FLAMMABLE LIQUIDS)
1.391102	SUPPLY DEPARTMENT STOREROOM (AVIATION)
1.391103	SUPPLY DEPARTMENT STOREROOM (AVIATION BULK)
1.3912	AVIATION CONSUMABLES ISSUE
1.391201	AVIATION PAINT AND FLAMMABLE LIQUIDS ISSUE ROOM
1.391202	AVIATION ISSUE ROOM
1.392	AVIATION REPAIR PARTS
1.3921	AVIATION AIRFRAME REPAIR PARTS
1.392101	SUPPLY DEPARTMENT STOREROOM (CONTROL SURFACES)
1.392102	SUPPLY DEPARTMENT STOREROOM (AIRCRAFT TIRES)
1.392103	SUPPLY DEPARTMENT STOREROOM (AIRCRAFT WHEELS)
1.3922	AVIONICS REPAIR PARTS
1.392201	AVIONICS STOREROOM
1.392202	AVIONICS ISSUE ROOM
1.392203	SUPPLY DEPARTMENT ISSUE ROOM (AVIATION ROTATABLE POOL)
1.392204	SUPPLY DEPARTMENT STOREROOM (AVIATION MAINTENANCE SUPPORT PACKAGE)
1.392205	SUPPLY DEPARTMENT ISSUE ROOM (AVIATION)
1.3923	AVIATION ORDNANCE REPAIR PARTS
1.392301	SUPPLY DEPARTMENT STOREROOM (AVIATION ORDNANCE REPAIR PARTS)
1.3924	AVIATION POWER PLANT REPAIR PARTS

DOD-STD-2150(SH)

APPENDIX A

23 March 1984

SHIP SPACE CLASSIFICATION SYSTEM

1.392401	SUPPLY DEPARTMENT STOREROOM (READY SERVICE ENGINES)
1.392402	SUPPLY DEPARTMENT STOREROOM (AIRCRAFT CANNED ENGINES)
1.3925	AVIATION SURVIVAL EQUIPMENT REPAIR PARTS
1.392501	AVIATION STOREROOM (EJECTION SEAT ROCKETS)
1.392502	SUPPLY DEPARTMENT STOREROOM (PARACHUTES)
1.392503	AVIATION STOREROOM (EJECTION SEATS)
1.3926	AVIATION LAUNCHING AND RECOVERY EQUIPMENT REPAIR PARTS
1.392601	SUPPLY DEPARTMENT STOREROOM (ARRESTING GEAR SPARE PARTS)
1.392602	AVIATION STOREROOM (BARRICADES)
1.392603	AVIATION STOREROOM (CATAPULT SPARE PARTS)
1.392604	AVIATION STOREROOM (WHEEL CHOCKS)
1.392605	AVIATION STOREROOM (CATAPULT BRIDLES)
1.394	FLIGHT CLOTHING STOWAGE
1.39401	SUPPLY DEPARTMENT ISSUE ROOM (FLIGHT CLOTHING)
1.395	AIRCRAFT FITTINGS STOWAGE
1.39501	SUPPLY DEPARTMENT STOREROOM (AUXILIARY FUEL TANKS)
1.39502	SUPPLY DEPARTMENT STOREROOM (ECM PODS)
1.39503	AIRCRAFT PODS STOWAGE PLATFORM
1.396	AVIATION DECK GEAR STOWAGE
1.39601	FLIGHT DECK GEAR STOREROOM
1.39602	HANGAR DECK GEAR STOREROOM
1.397	AVIATION SQUADRON STOWAGE
1.39701	SQUADRON STOREROOM
1.398	AVIATION GAS GENERATION
1.39801	OXYGEN/NITROGEN COMPRESSOR ROOM
1.39802	OXYGEN/NITROGEN FILLING ROOM
1.39803	OXYGEN/NITROGEN PRODUCER ROOM
1.39804	OXYGEN/NITROGEN STORAGE ROOM
1.4	AMPHIBIOUS
1.41	AMPHIBIOUS OPERATIONS

DOD-STD-2150(SH)

APPENDIX A

23 March 1984

SHIP SPACE CLASSIFICATION SYSTEM

1.42 AMPHIBIOUS CONTROL

1.42001 AMPHIBIOUS CONTROL CENTER
1.42002 TROOP COMMUNICATION CENTER
1.42003 DEBARKATION CONTROL CENTER
1.42004 DEBARKATION LADDER AREA
1.42005 SQUADRON LOGISTICS OFFICE

1.43 AMPHIBIOUS HANDLING

1.43001 BOAT WINCH MACHINERY ROOM
1.43002 BOW RAMP MACHINERY ROOM
1.43003 BOW RAMP SEATING AND PIVOT POST MACHINERY ROOM
1.43004 BOW DOOR COMPARTMENT
1.43005 BOW RAMP CONTROL ROOM
1.43006 RAMP HANDLING MACHINERY ROOM
1.43007 STERN GATE OPERATING GEAR ROOM
1.43008 IN-HAUL MACHINERY ROOM

1.44 AMPHIBIOUS STOWAGE

1.44001 VEHICLE STOWAGE AREA
1.44002 BOAT WELL
1.44003 TROOP CARGO STOREROOM
1.44004 TROOP CARGO SPACE
1.44005 VEHICLE STOWAGE WELL

1.45 AMPHIBIOUS ADMINISTRATION

1.451 LANDING FORCE COMMANDER ADMINISTRATION

1.45101 LANDING FORCE COMMANDER OFFICE
1.45102 LANDING FORCE ADMINISTRATIVE OFFICE
1.45103 LANDING FORCE OPERATIONS AND LOGISTICS OFFICE

1.452 BATTALION ADMINISTRATION

1.45201 BATTALION STAFF ADMINISTRATIVE OFFICE
1.45202 BATTALION STAFF OPERATIONS OFFICE
1.45203 BATTALION STAFF PLANS OFFICE

1.453 TROOP ADMINISTRATION

1.45301 TROOP COMMUNICATIONS OFFICE
1.45302 TROOP EMBARKATION OFFICE
1.45303 TROOP GUARD OFFICE
1.45304 TROOP MESSAGE OFFICE
1.45305 TROOP CHAPLAIN OFFICE

DOD-STD-2150(SH)

APPENDIX A

23 March 1984

SHIP SPACE CLASSIFICATION SYSTEM

1.45306	TROOP DISBURSING OFFICE
1.45307	TROOP ADMINISTRATIVE OFFICE
1.45308	TROOP OPERATIONS AND LOGISTICS OFFICE
1.45309	TROOP CARGO OFFICE
1.45310	TROOP ADMINISTRATIVE OFFICE (BATTALION)
1.45311	TROOP ADMINISTRATIVE OFFICE (HELICOPTER SQUADRON)
1.454	SHIP AMPHIBIOUS ADMINISTRATION
1.45401	COMBAT CARGO OFFICE
1.46	AMPHIBIOUS MAINTENANCE
1.46001	CANVAS AND RUBBER SKIRT SHOP
1.47	AMPHIBIOUS ORDNANCE
1.47001	TROOP AMMUNITION MAGAZINE
1.47002	TROOP DEMOLITION MAGAZINE
1.47003	TROOP PYROTECHNIC MAGAZINE
1.47004	TROOP SMALL ARMS MAGAZINE
1.48	AMPHIBIOUS FUEL
1.481	AMPHIBIOUS FUEL TRANSFER
1.482	AMPHIBIOUS FUEL HANDLING
1.48201	AUTOMOTIVE GASOLINE PUMP ROOM
1.48202	AUTOMOTIVE GASOLINE MOTOR ROOM
1.483	AMPHIBIOUS FUEL STOWAGE
1.48301	AUTOMOTIVE GASOLINE TANK
1.48302	AUTOMOTIVE GASOLINE DRAIN TANK
1.48303	AUTOMOTIVE GASOLINE SADDLE TANK
1.48304	AUTOMOTIVE GASOLINE TANK ACCESS TRUNK
1.48305	AUTOMOTIVE GASOLINE TANK COFFERDAM
1.48306	AUTOMOTIVE GASOLINE TANK(DRAW-OFF)
1.48307	AUTOMOTIVE GASOLINE TANK(OUTER)
1.49	AMPHIBIOUS STORES
1.49001	LANDING CRAFT REPAIR PARTS STOREROOM
1.5	CARGO

DOD-STD-2150(SH)
APPENDIX A
23 March 1984

SHIP SPACE CLASSIFICATION SYSTEM

1.51	CARGO TRANSFER
1.511	DRY CARGO TRANSFER
1.51101	FAST AUTOMATIC SHUTTLE TRANSFER KINGPOST TRUNK
1.51102	FAST AUTOMATIC SHUTTLE TRANSFER MACHINERY ROOM
1.512	LIQUID CARGO TRANSFER
1.52	CARGO CONTROL
1.52001	CARGO CONTROL CENTER
1.52002	CARGO FUEL CONTROL CENTER
1.53	CARGO HANDLING
1.531	DRY CARGO HANDLING
1.5311	CARGO HANDLING ELEVATORS
1.531101	CARGO ELEVATOR TRUNK
1.531102	CARGO ELEVATOR MACHINERY ROOM
1.5312	CARGO HANDLING DUMBWAITERS
1.531201	CARGO DUMBWAITER TRUNK
1.532	LIQUID CARGO HANDLING
1.53201	CARGO PUMP ROOM
1.53202	CARGO NSFO PUMP ROOM
1.53203	CARGO NAVY DISTILLATE PUMP ROOM
1.53204	CARGO JP-5 PUMP ROOM
1.533	CARGO AMMUNITION HANDLING
1.53301	WEAPONS ELEVATOR TRUNK
1.53302	WEAPONS ELEVATOR MACHINERY ROOM
1.54	CARGO STOWAGE
1.541	DRY CARGO STOWAGE

DOD-STD-2150(SH)

APPENDIX A

23 March 1984

SHIP SPACE CLASSIFICATION SYSTEM

1.54101	CARGO STOREROOM (ACID AND CHEMICALS)
1.54102	CARGO STOWAGE
1.54103	CARGO STOREROOM (DRY PROVISIONS)
1.54104	CARGO STOREROOM (FLAMMABLE LIQUIDS)
1.54105	CARGO STOREROOM (GAS CYLINDERS-FLAMMABLE)
1.54106	CARGO STOREROOM (FLEET FREIGHT)
1.54107	CARGO STOREROOM (CONSUMABLES)
1.54108	CARGO STOREROOM (GAS CYLINDERS-INERT)
1.54109	CARGO STOREROOM (MAILBAG)
1.54110	CARGO STOREROOM (MEDICAL SUPPLIES)
1.54111	CARGO STOREROOM (PIPE, BAR AND SHAPES)
1.54112	CARGO STOREROOM (REPAIR PARTS)
1.54113	CARGO STOREROOM (REPAIR PARTS BULK)
1.54114	CARGO STOREROOM (SECURITY)
1.54115	CARGO STOREROOM (SHIP STORE STOCK)
1.54116	CARGO STOREROOM (LUMBER AND PLYWOOD)
1.54117	CARGO STOREROOM (GAS CYLINDERS-OXIDIZERS)
1.54118	CARGO STOREROOM (PLATE AND SHEET METAL)

1.542

REFRIGERATED CARGO STOWAGE

1.54201	CARGO STOREROOM (REFRIGERATED STORES)
1.54202	CARGO STOREROOM (CHILLED PROVISIONS)
1.54203	CARGO STOREROOM (FROZEN PROVISIONS)

1.543

BULK LIQUID CARGO STOWAGE

1.5431

CARGO FUEL OIL STOWAGE

1.543101	CARGO TANK(FUEL OIL)
1.543102	CARGO TANK(FUEL OIL) OR BALLAST
1.543103	CARGO FUEL OIL OR SETTLING TANK
1.543104	CARGO TANK (LUBRICATING OIL)
1.543105	CARGO TANK (NSFO)

1.5432

CARGO NAVY DISTILLATE STOWAGE

1.543201	CARGO TANK(ND)
1.543202	CARGO TANK(ND) OR BALLAST
1.543203	CARGO ND OR SETTLING TANK

1.5433

CARGO JP-5 STOWAGE

1.543301	CARGO TANK(JP-5)
1.543302	CARGO TANK(JP-5) OR BALLAST
1.543303	CARGO JP-5 OR SETTLING TANK

1.5434

CARGO AVIATION GASOLINE STOWAGE

DOD-STD-2150(SH)

APPENDIX A

23 March 1984

SHIP SPACE CLASSIFICATION SYSTEM

1.543401	CARGO TANK(AVGAS)
1.543402	COFFERDAM
1.543403	CONTAMINATED CARGO AVGAS COLLECTING TANK
1.5435	CARGO WATER STOWAGE
1.543501	CARGO TANK(POTABLE WATER)
1.544	CARGO AMMUNITION STOWAGE
1.54401	CARGO AMMUNITION MAGAZINE
1.54402	CARGO FUZE MAGAZINE
1.54403	CARGO GUIDED MISSILE WARHEAD MAGAZINE
1.54404	CARGO PYROTECHNIC MAGAZINE
1.54405	CARGO SMALL ARMS MAGAZINE
1.55	CARGO ADMINISTRATION
1.56	CARGO MAINTENANCE
1.56001	HYDRAULIC SHOP
1.56002	BATTERY CHARGING STATION
1.56003	BATTERY SHOP
1.57	CARGO AUXILIARY SYSTEMS
1.58	CARGO STORES
1.58001	MISSILE HANDLING EQUIPMENT STOWAGE
1.58002	CARGO FITTINGS STOREROOM
1.6	INTERMEDIATE MAINTENANCE FACILITIES FOR SHIPS
1.61	INTERMEDIATE MAINTENANCE FACILITY SHOPS
1.611	ORDNANCE REPAIR INTERMEDIATE MAINTENANCE FACILITIES
1.61101	WEAPONS TEST EQUIPMENT SHOP
1.61102	WEAPON REPAIR SHOP
1.612	FIRE CONTROL INTERMEDIATE MAINTENANCE FACILITIES
1.61201	FIRE CONTROL SHOP
1.613	NUCLEAR INTERMEDIATE MAINTENANCE FACILITIES

DOD-STD-2150(SH)

APPENDIX A

23 March 1984

SHIP SPACE CLASSIFICATION SYSTEM

1.61301	CLEAN ROOM (NUCLEAR)
1.61302	CLEAN ROOM (WELD)
1.61303	CONTAMINATED TOOL ISSUE ROOM
1.61304	EQUIPMENT DECONTAMINATION ROOM
1.61305	REACTOR INSTRUMENT SHOP
1.61306	PIPE CLEANING ROOM
1.61307	RADIAC CALIBRATION ROOM
1.61308	BOILER WATER CHEMISTRY AND RADIOCHEMISTRY ROOM
1.61309	DEMINERALIZER ROOM
1.61310	PURE WATER FACILITY ROOM
1.61311	WASTE PACKAGING ROOM
1.614	ELECTRONICS INTERMEDIATE MAINTENANCE FACILITIES
1.61401	ELECTRONICS SHOP
1.61402	ELECTRONICS CALIBRATION LABORATORY
1.61403	INTERIOR COMMUNICATIONS SHOP
1.61404	GYRO COMPASS SHOP
1.61405	CRYPTO REPAIR SHOP
1.61406	TELETYPE REPAIR SHOP
1.615	OPTICAL INTERMEDIATE MAINTENANCE FACILITIES
1.61501	OPTICAL SHOP
1.616	MACHINERY INTERMEDIATE MAINTENANCE FACILITIES
1.61601	INTERNAL COMBUSTION ENGINE SHOP
1.61602	GOVERNOR INJECTOR SHOP
1.61603	VALVE SHOP
1.61604	PIPE SHOP
1.61605	BOILER SHOP
1.61607	PUMP SHOP
1.61608	HYDRAULICS SHOP
1.61609	LAGGING AND PIPE COVERING SHOP
1.61610	REFRIGERATION AND AIR CONDITIONING SHOP
1.61611	WATCH REPAIR SHOP
1.61612	TYPEWRITER SHOP
1.61613	MOVIE REPAIR SHOP
1.61614	KEY AND LOCK SHOP
1.61615	SOUND ANALYSIS LABORATORY
1.61616	WATER CHEMICAL LABORATORY
1.61617	INTERNAL COMBUSTION ENGINE AND GAS TURBINE SHOP
1.61618	OXYGEN REGULATOR TEST SHOP
1.617	ELECTRICAL INTERMEDIATE MAINTENANCE FACILITIES
1.61701	ELECTRICAL REPAIR SHOP
1.61702	ELECTRICAL INSTRUMENT SHOP
1.61703	BATTERY SHOP

DON-STD-2150(SH)

APPENDIX A

23 March 1984

SHIP SPACE CLASSIFICATION SYSTEM

1.618	HULL INTERMEDIATE MAINTENANCE FACILITIES
1.61801	SHIPFITTER SHOP
1.61802	SHEETMETAL SHOP
1.61803	WELDING SHOP
1.61804	INSIDE MACHINE SHOP
1.61805	OUTSIDE MACHINE SHOP
1.61806	FOUNDRY
1.61807	CANVAS SHOP
1.61808	WOODWORKING AND PATTERN MAKING SHOP
1.61809	NON-DESTRUCTIVE TEST SHOP
1.619	WEAPONS LOGISTICS INTERMEDIATE MAINTENANCE FACILITIES
1.62	INTERMEDIATE MAINTENANCE FACILITIES CONTROL
1.63	INTERMEDIATE MAINTENANCE FACILITIES HANDLING
1.631	WEAPONS
1.632	REPAIR
1.633	NUCLEAR
1.63301	NUCLEAR TRUNK
1.63302	NUCLEAR DUMBWAITER TRUNK
1.64	INTERMEDIATE MAINTENANCE FACILITIES STOWAGE
1.641	INTERMEDIATE MAINTENANCE FACILITIES WEAPONS STOWAGE
1.64101	GUN BARREL STOWAGE TRUNK
1.642	INTERMEDIATE MAINTENANCE FACILITY REPAIR STOWAGE
1.64201	MAST STOWAGE TRUNK
1.64202	PERISCOPE TRUNK
1.64203	PERISCOPE STOWAGE TRUNK
1.643	INTERMEDIATE MAINTENANCE FACILITY NUCLEAR STOWAGE
1.64301	CLEAN PARTS STOREROOM
1.64302	CONTAMINATED PARTS STOREROOM
1.64303	NEW MAIN COOLANT PUMP STOREROOM

DOD-STD-2150(SH)
 APPENDIX A
 23 March 1984

SHIP SPACE CLASSIFICATION SYSTEM

1.64304	SUPPLY DEPARTMENT STOREROOM (SUBMARINE REPAIR PARTS(NUCLEAR))
1.64305	RADIOACTIVE EFFLUENT TANK
1.64306	DEMINERALIZED WATER STOWAGE
1.65	INTERMEDIATE MAINTENANCE FACILITIES ADMINISTRATION
1.651	INTERMEDIATE MAINTENANCE FACILITY WEAPONS ADMINISTRATION
1.65101	ASROC RECORD OFFICE
1.65102	SUBROC RECORDS OFFICE
1.652	INTERMEDIATE MAINTENANCE FACILITY REPAIR ADMINISTRATION
1.65201	DRAFTING OFFICE
1.65202	REPAIR DEPT HULL DIVISION OFFICE
1.65203	REPAIR DEPT ELECTRONICS DIVISION OFFICE
1.65204	REPAIR DEPT MACHINERY DIVISION OFFICE
1.65205	REPAIR DEPARTMENT OFFICE
1.65206	REPAIR OFFICER OFFICE
1.65207	REPAIR DEPT ELECTRICAL DIVISION OFFICE
1.65208	REPAIR DEPT ORDNANCE DIVISION OFFICE
1.653	INTERMEDIATE MAINTENANCE FACILITY NUCLEAR ADMINISTRATION
1.654	IMF GENERAL ADMINISTRATION
1.65401	DRAFTING ROOM
1.6542	PHOTOGRAPHIC
1.654201	WHITE PRINT ROOM
1.654202	MICROFILM PROCESSING ROOM
1.6543	PRINT
1.654301	ENGRAVING AND DUPLICATING ROOM
1.654302	PRINT SHOP DARK ROOM
1.66	INTERMEDIATE MAINTENANCE FACILITIES MAINTENANCE
1.661	WEAPONS
1.662	REPAIR
1.66201	DIVING SHOP

DOD-STD-2150(SH)

APPENDIX A

23 March 1984

SHIP SPACE CLASSIFICATION SYSTEM

1.663	NUCLEAR
1.67	INTERMEDIATE MAINTENANCE FACILITIES PERSONNEL FACILITIES
1.671	WEAPONS
1.672	REPAIR
1.673	NUCLEAR
1.67301	CHANGE ROOM
1.67302	CONTAMINATED LAUNDRY ROOM
1.67303	HEALTH PHYSICS ROOM
1.67304	DARK ROOM (NUCLEAR)
1.67305	EXPENDABLE MATERIAL AND CLEAN CLOTHES STOREROOM
1.7	EMBARKED COMMANDER FACILITIES
1.71	EMBARKED COMMANDER OPERATIONS
1.71001	FLAG OPERATIONS DISPLAY ROOM
1.71002	TASK FORCE COMMAND CENTER
1.710021	TACTICAL FLAG COMMANDER AREA
1.710022	TFCC BRIEFING & PLANNING AREA
1.710023	TFCC EQUIPMENT ROOM
1.710024	TACTICAL FLAG COMMAND CENTER
1.710025	WAR ROOM
1.71003	STRATEGIC ARMS COORDINATION CENTER
1.71004	FLAG OPERATIONS DISPLAY AND BRIEFING ROOM
1.72	EMBARKED COMMANDER CONTROL
1.72001	FLAG BRIDGE
1.72002	FLAG PLOT
1.72003	FLAG PLOT EQUIPMENT ROOM
1.72004	TFCC COMPUTER AREA
1.73	EMBARKED COMMANDER HANDLING
1.74	EMBARKED COMMANDER STOWAGE
1.74001	FLAG OFFICER STOREROOM
1.74002	SQUADRON COMMANDER STOREROOM
1.74003	UNIT COMMANDER STOREROOM
1.74004	UNDERWAY REPLENISHMENT GROUP STOREROOM

DOD-STD-2150(SH)

APPENDIX A

23 March 1984

SHIP SPACE CLASSIFICATION SYSTEM

1.74005	STAFF STOREROOM
1.74006	FLAG LIEUTENANT STOREROOM
1.74007	ASSISTANT FLAG SECURITY PUBLICATION STOREROOM
1.74008	FLOTILLA COMMANDER STOREROOM

1.75 EMBARKED COMMANDER ADMINISTRATION

1.75001	FLAG WEAPONS OFFICE
1.75002	FLAG BRIEFING ROOM
1.75003	FLAG CHAPLAIN OFFICE
1.75004	FLAG COMMUNICATION OFFICE
1.75005	FLAG INTELLIGENCE OFFICE
1.75006	FLAG LEGAL OFFICE
1.75007	FLAG LIEUTENANT OFFICE
1.75008	FLAG LOGISTICS OFFICE
1.75009	FLAG MAIL HANDLING ROOM
1.75010	FLAG OFFICE
1.75011	DIVISION COMMANDER OFFICE
1.75012	SQUADRON COMMANDER OFFICE
1.75013	UNIT COMMANDER OFFICE
1.75011	FLAG OPERATIONS OFFICE
1.75012	FLAG OPERATIONS AND ANALYSIS OFFICE
1.75013	FLAG OPERATIONS AND READINESS OFFICE
1.75014	FLAG PERSONNEL MATERIAL AND WEAPONS OFFICE
1.75015	FLAG SECRETARY OFFICE
1.75016	FLAG SUPPLY OFFICE
1.75017	FLAG ADMINISTRATION OFFICE
1.75018	FLAG MAINTENANCE OFFICE
1.75019	FLAG MEDICAL AND DENTAL OFFICE
1.75020	FLAG PERSONNEL OFFICE
1.75021	FLAG PUBLIC INFORMATION OFFICE
1.75022	FLAG READINESS AND TRAINING ROOM
1.75023	FLAG BRIEFING AND ANALYSIS ROOM
1.75024	FLOTILLA COMMANDER LIEUTENANT OFFICE

1.76 EMBARKED COMMANDER MAINTENANCE

1.8 SPECIAL MISSIONS

1.81 MINE COUNTERMEASURES

1.811	MINE COUNTERMEASURES OPERATIONS
1.812	MINE COUNTERMEASURES CONTROL
1.813	MINE COUNTERMEASURES HANDLING
1.814	MINE COUNTERMEASURES STOWAGE

DOD-STD-2150(SH)

APPENDIX A

23 March 1984

SHIP SPACE CLASSIFICATION SYSTEM

1.81401	MINESWEEPING GEAR STOREROOM
1.81402	PARAVANE STOREROOM
1.81403	MAGNETIC CABLE REEL WELL
1.815	MINE COUNTERMEASURES ADMINISTRATION
1.816	MINE COUNTERMEASURES MAINTENANCE
1.82	SALVAGE AND DIVING
1.821	SALVAGE AND DIVING OPERATIONS
1.82101	RECOMPRESSION CHAMBER ROOM
1.822	SALVAGE AND DIVING CONTROL
1.82201	RESCUE CONTROL CENTER
1.823	SALVAGE AND DIVING HANDLING
1.824	SALVAGE AND DIVING STOWAGE
1.82401	SALVAGE GEAR STOREROOM
1.82402	DIVING GEAR STOREROOM
1.82403	DIVING GEAR ROOM
1.825	SALVAGE AND DIVING ADMINISTRATION
1.826	SALVAGE AND DIVING MAINTENANCE
1.82601	SALVAGE SHOP
1.82602	DIVING GEAR SHOP
1.83	TOWING
1.831	TOWING OPERATIONS
1.83101	TOWING WINCH RESISTOR ROOM
1.832	TOWING CONTROL
1.833	TOWING HANDLING

DOD-STD-2150(SH)

APPENDIX A

23 March 1984

SHIP SPACE CLASSIFICATION SYSTEM

1.834	TOWING STOWAGE
1.835	TOWING ADMINISTRATION
1.836	TOWING MAINTENANCE
1.84	OCEANOGRAPHIC AND HYDROGRAPHIC
1.841	OCEANOGRAPHIC AND HYDROGRAPHIC OPERATIONS
1.84101	DRY LABORATORY
1.84102	WET LABORATORY
1.842	OCEANOGRAPHIC AND HYDROGRAPHIC CONTROL
1.843	OCEANOGRAPHIC AND HYDROGRAPHIC HANDLING
1.844	OCEANOGRAPHIC AND HYDROGRAPHIC STOWAGE
1.84401	SCIENTIFIC GEAR STOREROOM
1.845	OCEANOGRAPHIC AND HYDROGRAPHIC ADMINISTRATION
1.846	OCEANOGRAPHIC AND HYDROGRAPHIC MAINTENANCE
1.86	METEOROLOGICAL FACILITIES
1.861	METEOROLOGICAL OPERATIONS
1.86101	METEOROLOGICAL ROOM
1.86102	BALLOON INFLATION ROOM
1.86103	METEOROLOGICAL DATA EQUIPMENT ROOM
1.862	METEOROLOGICAL CONTROL
1.863	METEOROLOGICAL HANDLING
1.864	METEOROLOGICAL STOWAGE
1.86401	METEOROLOGICAL STOREROOM

DOD-STD-2150(SH)
 APPENDIX A
 23 March 1984

SHIP SPACE CLASSIFICATION SYSTEM

1.865	METEOROLOGICAL ADMINISTRATION
1.86501	METEOROLOGICAL OFFICE
1.87	PHOTOGRAPHIC FACILITIES
1.871	PHOTOGRAPHIC OPERATIONS
1.87101	PHOTO LABORATORY - CHEMICAL MIX ROOM
1.87102	PHOTO LABORATORY - COLOR PROCESSING ROOM
1.87103	PHOTO LABORATORY - CONTACT ROOM
1.87104	PHOTO LABORATORY - DEVELOPING ROOM
1.87105	PHOTO LABORATORY - ENLARGING ROOM
1.87106	PHOTO LABORATORY - FINISHING ROOM
1.87107	PHOTO LABORATORY - MACHINE FILM PROCESSING ROOM
1.87108	PHOTO LABORATORY - MOVIE ROOM
1.87109	PHOTO LABORATORY - PORTRAIT AND COPY AREA
1.87110	PHOTO LABORATORY - SLIDE DUPLICATION ROOM
1.872	PHOTOGRAPHIC CONTROL
1.873	PHOTOGRAPHIC HANDLING
1.874	PHOTOGRAPHIC STOWAGE
1.87401	PHOTO LABORATORY - WATER COOLING EQUIPMENT ROOM
1.87402	PHOTO STOREROOM
1.875	PHOTOGRAPHIC ADMINISTRATION
1.876	PHOTOGRAPHIC MAINTENANCE
1.87601	PHOTO LABORATORY - CAMERA REPAIR AND STOWAGE ROOM
1.88	ORDNANCE DISPOSAL
1.88001	EOD STOREROOM
1.88002	EOD DIVING GEAR LOCKER
1.88003	EOD WORK CENTER
1.9	SMALL ARMS, PYROTECHNICS AND SALUTING BATTERY
1.91	SMALL ARMS

DOD-STD-2150(SH)

APPENDIX A

23 March 1984

SHIP SPACE CLASSIFICATION SYSTEM

1.91001	SMALL ARMS LOCKER
1.91002	SMALL ARMS MAGAZINE
1.91003	MARINE SMALL ARMS MAGAZINE
1.92	PYROTECHNICS
1.92001	PYROTECHNIC LOCKER
1.92002	PYROTECHNIC MAGAZINE
1.93	SALUTING BATTERY
1.93001	40MM SALUTING BATTERY
1.93002	SALUTING CHARGE MAGAZINE
1.94	ARMORY
1.94001	ARMORY
1.94002	MARINE ARMORY
1.94003	TROOP ARMORY
1.94004	SQUADRON ARMORY
1.95	LANDING FORCE EQUIPMENT
1.95001	LANDING FORCE EQUIPMENT STOREROOM
1.96	DEMOLITION CHARGE
1.96001	DEMOLITION CHARGE LOCKER
1.96002	DEMOLITION CHARGE MAGAZINE

DOD-STD-2150(SH)
 APPENDIX A
 23 March 1984

SHIP SPACE CLASSIFICATION SYSTEM

2.	HUMAN SUPPORT
2.1	LIVING
2.11	OFFICER LIVING
2.111	OFFICER BERTHING
2.1111	SHIP OFFICER BERTHING
2.11111	COMMANDING OFFICER BERTHING
2.1111101	COMMANDING OFFICER CABIN
2.1111102	COMMANDING OFFICER SEA CABIN
2.1111103	COMMANDING OFFICER STUDY
2.1111104	COMMANDING OFFICER STATEROOM
2.11112	DEPARTMENT HEAD BERTHING
2.1111201	CHAPLAIN STATEROOM
2.1111202	COMBAT CARGO OFFICER STATEROOM
2.1111203	COMMUNICATION OFFICER STATEROOM
2.1111204	DENTAL OFFICER STATEROOM
2.1111205	ENGINEERING OFFICER STATEROOM
2.1111206	EXECUTIVE OFFICER STATEROOM
2.1111207	FIRST LIEUTENANT STATEROOM
2.1111208	MEDICAL OFFICER STATEROOM
2.1111209	NAVIGATOR STATEROOM
2.1111210	OPERATIONS OFFICER STATEROOM
2.1111211	REACTOR OFFICER STATEROOM
2.1111212	REPAIR OFFICER STATEROOM
2.1111213	SUPPLY OFFICER STATEROOM
2.1111214	WEAPON OFFICER STATEROOM
2.1111215	EXECUTIVE OFFICER CABIN
2.1111216	NAVIGATOR SEA CABIN
2.1111217	OPERATIONS OFFICER SEA CABIN
2.1111218	AVIATION INTERMEDIATE MAINTENANCE OFFICER STATEROOM
2.1111219	UNDERWAY REPLENISHMENT GROUP COMMANDER STATEROOM
2.1111220	UNDERWAY REPLENISHMENT GROUP COMMANDER CABIN
2.11113	OTHER SHIP OFFICER BERTHING
2.1111301	STATEROOM (SINGLE)
2.1111302	STATEROOM (DOUBLE)
2.1111303	BUNKROOM
2.1112	MARINE OFFICER BERTHING

DOD-STD-2150(SH)

APPENDIX A

23 March 1984

SHIP SPACE CLASSIFICATION SYSTEM

2.111201	MARINE OFFICER STATEROOM
2.1113	TROOP OFFICER BERTHING
2.11131	TROOP COMMANDER BERTHING
2.1113101	LANDING FORCE COMMANDER CABIN
2.1113102	LANDING FORCE COMMANDER STATEROOM
2.1113103	TROOP COMMANDER CABIN
2.1113104	TROOP COMMANDER STATEROOM
2.11132	TROOP STAFF BERTHING
2.1113201	LANDING FORCE CHIEF OF STAFF CABIN
2.1113202	LANDING FORCE CHIEF OF STAFF STATEROOM
2.1113203	TROOP STAFF OFFICER STATEROOM
2.1113204	AVIATION DETACHMENT COMMANDER CABIN
2.1113205	AVIATION DETACHMENT COMMANDER STATEROOM
2.1113206	BATTALION COMMANDER CABIN
2.1113207	BATTALION COMMANDER STATEROOM
2.11133	OTHER TROOP OFFICER BERTHING
2.1113301	TROOP OFFICER STATEROOM (SINGLE)
2.1113302	TROOP OFFICER STATEROOM (DOUBLE)
2.1113303	TROOP OFFICER BUNKROOM
2.1114	AVIATION OFFICER BERTHING
2.11141	AIR COMMANDER BERTHING
2.1114101	AIR WING COMMANDER CABIN
2.1114102	AIR WING COMMANDER SEA CABIN
2.1114103	AIR WING COMMANDER STUDY
2.1114104	AIR WING COMMANDER STATEROOM
2.11142	AIR STAFF BERTHING
2.1114201	SQUADRON COMMANDER STATEROOM
2.11143	OTHER AVIATION OFFICER BERTHING
2.1114301	AVIATION OFFICER STATEROOM (SINGLE)
2.1114302	AVIATION OFFICER STATEROOM (DOUBLE)
2.1114303	AVIATION OFFICER BUNKROOM
2.1114304	AIR OFFICER STATEROOM
2.1114305	HELICOPTER ASSAULT FORCE OFFICER STATEROOM

DOD-STD-2150(SH)
 APPENDIX A
 23 March 1984

SHIP SPACE CLASSIFICATION SYSTEM

2.1114306	HELICOPTER ASSAULT FORCE OFFICER CABIN
2.1115	FLAG OFFICER BERTHING
2.11151	FLAG OFFICER BERTHING
2.1115101	FLAG CABIN
2.1115102	DIVISION COMMANDER CABIN
2.1115103	SQUADRON COMMANDER CABIN
2.1115104	UNIT COMMANDER CABIN
2.1115105	FLAG SEA CABIN
2.1115106	FLAG STUDY
2.1115107	FLAG STATEROOM
2.1115108	DIVISION COMMANDER STATEROOM
2.1115109	SQUADRON COMMANDER STATEROOM
2.1115110	UNIT COMMANDER STATEROOM
2.1115111	SQUADRON COMMANDER SEA CABIN
2.1115112	TASK GROUP COMMANDER CABIN
2.1115113	TASK GROUP COMMANDER STATEROOM
2.1115114	COMMANDING GENERAL CABIN
2.1115115	DIVISION COMMANDER SEA CABIN
2.1115116	FLOTILLA COMMANDER CABIN
2.1115117	HELICOPTER SQUADRON COMMANDER STATEROOM
2.1115118	SENIOR STAFF OFFICER CABIN
2.1115119	ASSISTANT FLAG SECRETARY STATEROOM
2.11152	CHIEF OF STAFF BERTHING
2.1115201	CHIEF OF STAFF CABIN
2.1115202	CHIEF OF STAFF SEA CABIN
2.1115203	CHIEF OF STAFF STATEROOM
2.1115204	COMMANDING GENERAL CHIEF OF STAFF CABIN
2.1115205	COMMANDING GENERAL CHIEF OF STAFF STATEROOM
2.11153	FLAG STAFF BERTHING
2.1115301	FLAG STAFF STATEROOM (SINGLE)
2.1115302	FLAG STAFF STATEROOM (DOUBLE)
2.1115303	FLAG STAFF BUNKROOM
2.1116	TRANSIENT OFFICER BERTHING
2.111601	TRANSIENT OFFICER STATEROOM
2.111602	TRANSIENT OFFICER BUNKROOM
2.1117	SPECIAL MISSION OFFICER BERTHING
2.111701	SPECIAL MISSION OFFICER STATEROOM (SINGLE)
2.111702	SPECIAL MISSION OFFICER STATEROOM (DOUBLE)
2.111703	SPECIAL MISSION OFFICER BUNKROOM
2.111704	SPECIAL MISSION OFFICER CABIN

DOD-STD-2150(SH)

APPENDIX A

23 March 1984

SHIP SPACE CLASSIFICATION SYSTEM

2.112	OFFICER SANITARY
2.1121	SHIP OFFICER SANITARY
2.11211	COMMANDING OFFICER SANITARY
2.1121101	COMMANDING OFFICER BATH
2.1121102	COMMANDING OFFICER SEA CABIN BATH
2.11212	DEPARTMENT HEAD SANITARY
2.1121201	EXECUTIVE OFFICER BATH
2.1121202	OFFICER BATH
2.1121203	OFFICER SEMI-PRIVATE BATH
2.11213	OTHER SHIP OFFICER SANITARY
2.1121301	OFFICER BATH
2.1121302	OFFICER SEMI-PRIVATE BATH
2.1121303	OFFICER WASHROOM, WATERCLOSET, AND SHOWER
2.1121304	OFFICER WASHROOM
2.1121305	OFFICER WATERCLOSET
2.1121306	OFFICER SHOWER
2.1122	MARINE OFFICER SANITARY
2.112201	MARINE OFFICER BATH
2.112202	MARINE OFFICER SEMI-PRIVATE BATH
2.112203	MARINE OFFICER WASHROOM, WATERCLOSET, AND SHOWER
2.112204	MARINE OFFICER WASHROOM
2.112205	MARINE OFFICER WATERCLOSET
2.112206	MARINE OFFICER SHOWER
2.1123	TROOP OFFICER SANITARY
2.11231	TROOP COMMANDER SANITARY
2.1123101	TROOP COMMANDER BATH
2.1123102	LANDING FORCE COMMANDER BATH
2.11232	TROOP STAFF SANITARY
2.1123201	LANDING FORCE CHIEF OF STAFF BATH
2.1123202	AVIATION DETACHMENT COMMANDER BATH
2.11233	OTHER TROOP OFFICER SANITARY

DOD-STD-2150(SH)
 APPENDIX A
 23 March 1984

SHIP SPACE CLASSIFICATION SYSTEM

2.1123301	TROOP OFFICER BATH
2.1123302	TROOP OFFICER WASHROOM, WATERCLOSET, AND SHOWER
2.1123303	TROOP OFFICER WASHROOM
2.1123304	TROOP OFFICER WATERCLOSET
2.1123305	TROOP OFFICER SHOWER
2.1124	AVIATION OFFICER SANITARY
2.112401	AIR WING COMMANDER BATH
2.112402	SQUADRON COMMANDER BATH
2.112403	AIR OFFICER BATH
2.112404	HELICOPTER ASSAULT FORCE OFFICER BATH
2.1125	FLAG OFFICER SANITARY
2.11251	FLAG OFFICER SANITARY
2.1125101	FLAG OFFICER BATH
2.1125102	DIVISION COMMANDER BATH
2.1125103	SQUADRON COMMANDER BATH
2.1125104	UNIT COMMANDER BATH
2.1125105	FLAG SEA CABIN BATH
2.1125106	COMMANDING GENERAL BATH
2.1125107	FLOTILLA COMMANDER BATH
2.1125108	HELICOPTER SQUADRON COMMANDER BATH
2.11252	CHIEF OF STAFF SANITARY
2.1125201	CHIEF OF STAFF BATH
2.1125202	COMMANDING GENERAL CHIEF OF STAFF BATH
2.1126	TRANSIENT OFFICER SANITARY
2.112601	TRANSIENT OFFICER BATH
2.112602	TRANSIENT OFFICER SEMI-PRIVATE BATH
2.112603	TRANSIENT OFFICER WASHROOM, WATERCLOSET, AND SHOWER
2.112604	TRANSIENT OFFICER WASHROOM
2.112605	TRANSIENT OFFICER WATERCLOSET
2.112606	TRANSIENT OFFICER SHOWER
2.1127	SPECIAL MISSION OFFICER SANITARY
2.112701	SPECIAL MISSION OFFICER BATH
2.112702	SPECIAL MISSION OFFICER SEMI-PRIVATE BATH
2.112703	SPECIAL MISSION OFFICER WASHROOM, WATERCLOSET, AND SHOWER
2.112704	SPECIAL MISSION OFFICER WASHROOM
2.112705	SPECIAL MISSION OFFICER WATERCLOSET
2.112706	SPECIAL MISSION OFFICER SHOWER

DOD-STD-2150(SH)

APPENDIX A

23 March 1984

SHIP SPACE CLASSIFICATION SYSTEM

2.113	OFFICER RECREATION
2.11301	OFFICER LOUNGE
2.11302	OFFICER RECREATION ROOM
2.12	CPO LIVING
2.121	CPO BERTHING
2.1211	SHIP CPO BERTHING
2.121101	CPO LIVING SPACE
2.121102	CPO LIVING COMPLEX
2.1211021	CPO LIVING COMPLEX-BERTHING
2.1211022	CPO LIVING COMPLEX-DRESSING
2.1211023	CPO LIVING COMPLEX-RECREATION
2.1211024	CPO LIVING COMPLEX-LOUNGE
2.121103	CPO STATEROOM
2.1212	MASTER SERGEANT BERTHING
2.121201	MASTER SERGEANT LIVING SPACE
2.121202	MASTER SERGEANT LIVING COMPLEX
2.1212021	MASTER SERGEANT LIVING COMPLEX-BERTHING
2.1212022	MASTER SERGEANT LIVING COMPLEX-DRESSING
2.1212023	MASTER SERGEANT LIVING COMPLEX-RECREATION
2.1212024	MASTER SERGEANT LIVING COMPLEX-LOUNGE
2.121203	FIRST SERGEANT OF MARINES STATEROOM
2.1213	SENIOR TROOP NCO BERTHING
2.121301	SENIOR TROOP NCO LIVING SPACE
2.121302	SENIOR TROOP NCO LIVING COMPLEX
2.1213021	SENIOR TROOP NCO LIVING COMPLEX-BERTHING
2.1213022	SENIOR TROOP NCO LIVING COMPLEX-DRESSING
2.1213023	SENIOR TROOP NCO LIVING COMPLEX-RECREATION
2.1213024	SENIOR TROOP NCO LIVING COMPLEX-LOUNGE
2.1214	AVIATION CPO BERTHING
2.121401	AVIATION CPO LIVING SPACE
2.121402	AVIATION CPO LIVING COMPLEX
2.1214021	AVIATION CPO LIVING COMPLEX-BERTHING
2.1214022	AVIATION CPO LIVING COMPLEX-DRESSING
2.1214023	AVIATION CPO LIVING COMPLEX-RECREATION
2.1214024	AVIATION CPO LIVING COMPLEX-LOUNGE
2.1215	FLAG CPO BERTHING

DOD-STD-2150(SH)

APPENDIX A

23 March 1984

SHIP SPACE CLASSIFICATION SYSTEM

2.121501	FLAG CPO LIVING SPACE
2.121502	FLAG CPO LIVING COMPLEX
2.1215021	FLAG CPO LIVING COMPLEX-BERTHING
2.1215022	FLAG CPO LIVING COMPLEX-DRESSING
2.1215023	FLAG CPO LIVING COMPLEX-RECREATION
2.1215024	FLAG CPO LIVING COMPLEX-LOUNGE
2.1216	TRANSIENT CPO BERTHING
2.121601	TRANSIENT CPO LIVING SPACE
2.121602	TRANSIENT CPO LIVING COMPLEX
2.1216021	TRANSIENT CPO LIVING COMPLEX-BERTHING
2.1216022	TRANSIENT CPO LIVING COMPLEX-DRESSING
2.1216023	TRANSIENT CPO LIVING COMPLEX-RECREATION
2.1216024	TRANSIENT CPO LIVING COMPLEX-LOUNGE
2.1217	SPECIAL MISSION CPO BERTHING
2.121701	SPECIAL MISSION CPO LIVING SPACE
2.121702	SPECIAL MISSION CPO LIVING COMPLEX
2.1217021	SPECIAL MISSION CPO LIVING COMPLEX-BERTHING
2.1217022	SPECIAL MISSION CPO LIVING COMPLEX-DRESSING
2.1217023	SPECIAL MISSION CPO LIVING COMPLEX-RECREATION
2.1217024	SPECIAL MISSION CPO LIVING COMPLEX-LOUNGE
2.122	CPO SANITARY
2.1221	SHIP CPO SANITARY
2.122101	CPO WASHROOM, WATERCLOSET, AND SHOWER
2.122102	CPO WASHROOM
2.122103	CPO WATERCLOSET
2.122104	CPO SHOWER
2.1222	MASTER SERGEANT SANITARY
2.122201	MASTER SERGEANT WASHROOM, WATERCLOSET, AND SHOWER
2.122202	MASTER SERGEANT WASHROOM
2.122203	MASTER SERGEANT WATERCLOSET
2.122204	MASTER SERGEANT SHOWER
2.1223	SENIOR TROOP NCO SANITARY
2.122301	SENIOR TROOP NCO WASHROOM, WATERCLOSET, AND SHOWER
2.122302	SENIOR TROOP NCO WASHROOM
2.122303	SENIOR TROOP NCO WATERCLOSET
2.122304	SENIOR TROOP NCO SHOWER
2.1224	AVIATION CPO SANITARY

DOD-STD-2150(SH)

APPENDIX A

23 March 1984

SHIP SPACE CLASSIFICATION SYSTEM

2.122401	AVIATION CPO WASHROOM, WATERCLOSET, AND SHOWER
2.122402	AVIATION CPO WASHROOM
2.122403	AVIATION CPO WATERCLOSET
2.122404	AVIATION CPO SHOWER
2.1225	FLAG CPO SANITARY
2.122501	FLAG CPO WASHROOM, WATERCLOSET, AND SHOWER
2.122502	FLAG CPO WASHROOM
2.122503	FLAG CPO WATERCLOSET
2.122504	FLAG CPO SHOWER
2.1226	TRANSIENT CPO SANITARY
2.122601	TRANSIENT CPO WASHROOM, WATERCLOSET, AND SHOWER
2.122602	TRANSIENT CPO WASHROOM
2.122603	TRANSIENT CPO WATERCLOSET
2.122604	TRANSIENT CPO SHOWER
2.1227	SPECIAL MISSION CPO SANITARY
2.122701	SPECIAL MISSION CPO WASHROOM, WATERCLOSET, AND SHOWER
2.122702	SPECIAL MISSION CPO WASHROOM
2.122703	SPECIAL MISSION CPO WATERCLOSET
2.122704	SPECIAL MISSION CPO SHOWER
2.123	CPO RECREATION
2.12301	CPO RECREATION ROOM
2.13	CREW LIVING
2.131	CREW BERTHING
2.1311	SHIP CREW BERTHING
2.131101	CREW LIVING SPACE
2.131102	CREW LIVING COMPLEX
2.1311021	CREW LIVING COMPLEX-BERTHING
2.1311022	CREW LIVING COMPLEX-DRESSING
2.1311023	CREW LIVING COMPLEX-RECREATION
2.1311024	CREW LIVING COMPLEX-LOUNGE
2.1312	MARINE BERTHING
2.131201	MARINE LIVING SPACE
2.131202	MARINE LIVING COMPLEX

DOD-STD-2150(SH)

APPENDIX A

23 March 1984

SHIP SPACE CLASSIFICATION SYSTEM

2.1312021	MARINE LIVING COMPLEX-BERTHING
2.1312022	MARINE LIVING COMPLEX-DRESSING
2.1312023	MARINE LIVING COMPLEX-RECREATION
2.1312024	MARINE LIVING COMPLEX-LOUNGE
2.1313	TROOP BERTHING
2.131301	TROOP LIVING SPACE
2.131302	TROOP LIVING COMPLEX
2.1313021	TROOP LIVING COMPLEX-BERTHING
2.1313022	TROOP LIVING COMPLEX-DRESSING
2.1313023	TROOP LIVING COMPLEX-RECREATION
2.1313024	TROOP LIVING COMPLEX-LOUNGE
2.131303	TROOP SECURE HANGING SPACE
2.1314	AVIATION CREW BERTHING
2.131401	AVIATION CREW LIVING SPACE
2.131402	AVIATION CREW LIVING COMPLEX
2.1314021	AVIATION CREW LIVING COMPLEX-BERTHING
2.1314022	AVIATION CREW LIVING COMPLEX-DRESSING
2.1314023	AVIATION CREW LIVING COMPLEX-RECREATION
2.1314024	AVIATION CREW LIVING COMPLEX-LOUNGE
2.1315	FLAG CREW BERTHING
2.131501	FLAG CREW LIVING SPACE
2.131502	FLAG CREW LIVING COMPLEX
2.1315021	FLAG CREW LIVING COMPLEX-BERTHING
2.1315022	FLAG CREW LIVING COMPLEX-DRESSING
2.1315023	FLAG CREW LIVING COMPLEX-RECREATION
2.1315024	FLAG CREW LIVING COMPLEX-LOUNGE
2.1316	TRANSIENT CREW BERTHING
2.131601	TRANSIENT CREW LIVING SPACE
2.131602	TRANSIENT CREW LIVING COMPLEX
2.1316021	TRANSIENT CREW LIVING COMPLEX-BERTHING
2.1316022	TRANSIENT CREW LIVING COMPLEX-DRESSING
2.1316023	TRANSIENT CREW LIVING COMPLEX-RECREATION
2.1316024	TRANSIENT CREW LIVING COMPLEX-LOUNGE
2.1317	SPECIAL MISSION CREW BERTHING
2.131701	SPECIAL MISSION CREW LIVING SPACE
2.131702	SPECIAL MISSION CREW LIVING COMPLEX
2.1317021	SPECIAL MISSION CREW LIVING COMPLEX-BERTHING
2.1317022	SPECIAL MISSION CREW LIVING COMPLEX-DRESSING
2.1317023	SPECIAL MISSION CREW LIVING COMPLEX-RECREATION
2.1317024	SPECIAL MISSION CREW LIVING COMPLEX-LOUNGE

DOD-STD-2150(SH)
 APPENDIX A
 23 March 1984

SHIP SPACE CLASSIFICATION SYSTEM

2.132	CREW SANITARY
2.1321	SHIP CREW SANITARY
2.132101	CREW WASHROOM, WATERCLOSET AND SHOWER
2.132102	CREW WASHROOM
2.132103	CREW WATERCLOSET
2.132104	CREW SHOWER
2.1322	MARINE SANITARY
2.132201	MARINE WASHROOM, WATERCLOSET, AND SHOWER
2.132202	MARINE WASHROOM
2.132203	MARINE WATERCLOSET
2.132204	MARINE SHOWER
2.1323	TROOP SANITARY
2.132301	TROOP WASHROOM, WATERCLOSET, AND SHOWER
2.132302	TROOP WASHROOM
2.132303	TROOP WATERCLOSET
2.132304	TROOP SHOWER
2.1324	AVIATION CREW SANITARY
2.132401	AVIATION CREW WASHROOM, WATERCLOSET, AND SHOWER
2.132402	AVIATION CREW WASHROOM
2.132403	AVIATION CREW WATERCLOSET
2.132404	AVIATION CREW SHOWER
2.1325	FLAG CREW SANITARY
2.132501	FLAG CREW WASHROOM, WATERCLOSET, AND SHOWER
2.132502	FLAG CREW WASHROOM
2.132503	FLAG CREW WATERCLOSET
2.132504	FLAG CREW SHOWER
2.1326	TRANSIENT CREW SANITARY
2.132601	TRANSIENT CREW WASHROOM, WATERCLOSET, AND SHOWER
2.132602	TRANSIENT CREW WASHROOM
2.132603	TRANSIENT CREW WATERCLOSET
2.132604	TRANSIENT CREW SHOWER
2.1327	SPECIAL MISSION CREW SANITARY
2.132701	SPECIAL MISSION CREW WASHROOM, WATERCLOSET, AND SHOWER

DOD-STD-2150(SH)

APPENDIX A

23 March 1984

SHIP SPACE CLASSIFICATION SYSTEM

2.132702	SPECIAL MISSION CREW WASHROOM
2.132703	SPECIAL MISSION CREW WATERCLOSET
2.132704	SPECIAL MISSION CREW SHOWER
2.133	CREW RECREATION
2.13301	CREW RECREATION ROOM
2.13302	CREW LIBRARY
2.13304	HOBBY SHOP
2.13305	PHOTOGRAPHIC DARK ROOM (RECREATIONAL)
2.13306	CREW LOUNGE
2.13307	CREW AND TROOP LIBRARY
2.13308	SHIP PERSONNEL TRAINING LIBRARY
2.14	GENERAL SANITARY FACILITIES
2.14001	LADIES RETIRING ROOM
2.14002	BRIDGE WASHROOM AND WATERCLOSET
2.14003	DECK WASHROOM AND WATERCLOSET
2.14004	ENGINEERING WASHROOM AND WATERCLOSET
2.14005	WASHROOM AND WATERCLOSET SPACE
2.15	SHIP RECREATION FACILITIES
2.151	MUSIC
2.15101	ENTERTAINMENT EQUIPMENT ROOM
2.15102	FM RADIO STATION
2.15103	BAND EQUIPMENT STOREROOM
2.152	MOTION PICTURE
2.15201	PROJECTION EQUIPMENT ROOM
2.153	PHYSICAL FITNESS
2.15301	PHYSICAL FITNESS ROOM
2.15302	ATHLETIC GEAR STOREROOM
2.15303	TROOP ATHLETIC GEAR STOREROOM
2.15304	ACTIVITIES SPACE
2.154	TELEVISION
2.15401	CCTV STUDIO
2.15402	CCTV CONTROL ROOM
2.15403	CCTV AND ENTERTAINMENT ROOM
2.15404	TELEVISION CONTROL ROOM
2.15405	TELEVISION FACILITY STOREROOM

DOD-STD-2150(SH)

APPENDIX A

23 March 1984 -

SHIP SPACE CLASSIFICATION SYSTEM

2.15406	TELEVISION SHOP
2.16	TRAINING
2.16001	CREW TRAINING ROOM
2.16002	RECOGNITION TRAINING AIDS LOCKER
2.16003	EDUCATIONAL PERSONNEL TRAINING ROOM
2.16004	SHIP TRAINING ROOM
2.16005	SHIP TRAINING STOREROOM
2.2	COMMISSARY
2.21	FOOD SERVICE
2.211	OFFICER
2.21101	WARDROOM
2.21102	WARDROOM MESSROOM
2.21103	WARDROOM LOUNGE
2.212	CPO
2.21201	CPO MESSROOM AND LOUNGE
2.21202	CPO MESSROOM
2.21203	CPO LOUNGE
2.21204	CPO AND SENIOR TROOP NCO LOUNGE
2.21205	CPO AND SENIOR TROOP NCO MESSROOM
2.213	CREW
2.21301	FIRST CLASS PETTY OFFICER MESSROOM
2.21302	CONDIMENT LOCKER
2.21303	CREW MESSROOM
2.21304	TROOP MESSROOM
2.214	STEWARDS
2.21401	STEWARD MESSROOM
2.215	FLAG
2.21501	FLAG MESSROOM AND LOUNGE
2.21502	FLAG OFFICER MESSROOM
2.21503	FLAG OFFICER MESSROOM LOUNGE
2.22	COMMISSARY SERVICE SPACES

DOD-STD-2150(SH)

APPENDIX A

23 March 1984

SHIP SPACE CLASSIFICATION SYSTEM

2.221	FOOD PREPARATION SPACES
2.22101	MEAT PREPARATION ROOM
2.22103	BAKERY
2.22104	BREAD ROOM
2.22105	VEGETABLE PREPARATION ROOM
2.22106	ICE CREAM MAKING ROOM
2.22107	THAW ROOM
2.22108	BAKERY STOREROOM
2.222	GALLEY
2.22201	COMMANDING OFFICER GALLEY
2.22202	WARDROOM GALLEY
2.22203	CPO GALLEY
2.22204	CREW GALLEY
2.22205	FLAG GALLEY
2.22206	COMMANDING OFFICER AND FLAG GALLEY
2.22207	CPO AND SENIOR TROOP NCO GALLEY
2.22208	TROOP GALLEY
2.223	PANTRIES
2.22301	COMMANDING OFFICER PANTRY
2.22302	WARDROOM PANTRY
2.22303	CPO PANTRY
2.22305	FLAG PANTRY
2.22306	COMMANDING OFFICER AND FLAG PANTRY
2.22307	UNIT COMMANDER PANTRY
2.22308	CPO AND SENIOR TROOP NCO PANTRY
2.224	SCULLERY
2.22401	WARDROOM SCULLERY
2.22402	CPO SCULLERY
2.22403	CREW SCULLERY
2.22404	CREW AND TROOP SCULLERY
2.225	GARBAGE DISPOSAL
2.22501	GARBAGE DISPOSAL ROOM
2.226	PREPARED FOOD HANDLING
2.22601	DUMBWAITER TRUNK
2.23	FOOD STORAGE AND ISSUE

DOD-STD-2150(SH)
APPENDIX A
23 March 1984

SHIP SPACE CLASSIFICATION SYSTEM

2.231	CHILL PROVISIONS
2.23101	CHILL STOREROOM 0-33 DEGREES
2.232	FROZEN PROVISIONS
2.23201	FROZEN PROVISIONS STOREROOM
2.23202	WARDROOM FREEZE
2.23203	FREEZE STOREROOM (0 DEGREES)
2.233	DRY PROVISIONS
2.23301	DRY PROVISIONS STOREROOM
2.23302	DRY PROVISIONS LOCKER
2.234	ISSUE
2.23401	PROVISION ISSUE ROOM
2.23402	WARDROOM PROVISION ISSUE ROOM
2.23403	CPO PROVISION ISSUE ROOM
2.3	MEDICAL AND DENTAL SPACES
2.31	MEDICAL FACILITIES
2.31001	MEDICAL APPARATUS ROOM
2.31002	AUDIOMETRIC BOOTH
2.31003	AVIATION EXAMINATION ROOM
2.31004	BACTERIOLOGICAL LABORATORY
2.31005	BACTERIOLOGICAL LAB & PHARMACY
2.31007	DIET PANTRY
2.31008	EYE, EAR, NOSE, AND THROAT TREATMENT AND AVIATION EXAMINING ROOM
2.31009	EYE EXAMINATION RANGE ROOM
2.31010	INTENSIVE CARE QUIET ROOM
2.31011	MEDICAL LINEN ISSUE ROOM
2.31012	MEDICAL TREATMENT ROOM
2.31013	MEDICAL X-RAY DARK ROOM
2.31014	MEDICAL X-RAY EXPOSURE ROOM
2.31015	MEDICAL OPERATING ROOM
2.31016	PHARMACY
2.31017	PHYSIOTHERAPY ROOM
2.31018	QUIET ROOM
2.31019	QUIET ROOM BATH
2.31020	SCRUB ROOM
2.31021	SURGICAL DRESSING ROOM
2.31022	MEDICAL STERILIZING ROOM
2.31023	MEDICAL UTILITY ROOM
2.31024	WARD
2.31025	WARD BATH

DOD-STD-2150(SH)
 APPENDIX A
 23 March 1984

SHIP SPACE CLASSIFICATION SYSTEM

2.31026	WARD NURSING CENTER
2.31027	MORGUE
2.31028	DOSIMETRY ROOM
2.31029	DOSIMETRY DARK ROOM
2.31030	CAST ROOM
2.31031	CLINICAL LABORATORY
2.31032	INTENSIVE CARE WARD
2.31033	MEDICAL DEPARTMENT BATH
2.31034	MEDICAL LINEN LOCKER
2.31035	MEDICAL TREATMENT ROOM BATH
2.31036	MEDICAL WR AND WC
2.31037	QUIET ROOM WR AND WC
2.31038	STERILIZING ROOM
2.31039	WARD LOBBY

2.32 DENTAL FACILITIES

2.32001	DENTAL APPARATUS ROOM
2.32002	DENTAL LINEN ISSUE ROOM
2.32003	DENTAL OPERATING ROOM
2.32004	DENTAL OPERATING ROOM (ORAL SURGERY)
2.32005	DENTAL OPERATING ROOM (PREVENTIVE DENTISTRY/ORAL HYGIENE)
2.32006	DENTAL OPERATING ROOM (PROSTHETIC)
2.32007	DENTAL PROSTHETIC LABORATORY
2.32008	DENTAL STERILIZING ROOM
2.32009	DENTAL UTILITY ROOM
2.32010	DENTAL X-RAY DARK ROOM
2.32011	DENTAL X-RAY EXPOSURE ROOM
2.32012	PROSTHETIC CERAMIC LABORATORY
2.32013	PREVENTIVE DENTISTRY ROOM
2.32014	DENTAL PATIENT WAITING AREA
2.32015	DENTAL LINEN LOCKER

2.33 BATTLE DRESSING

2.331 BATTLE DRESSING STATION

2.33101	FORWARD AUXILIARY BATTLE DRESSING STATION
2.33102	AFT AUXILIARY BATTLE DRESSING STATION
2.33103	BATTLE DRESSING STATION (AUXILIARY)

2.332 MAIN BATTLE DRESSING

2.33201	BATTLE DRESSING STATION (FORWARD)
2.33202	BATTLE DRESSING STATION (MIDSHIP)
2.33203	BATTLE DRESSING STATION (AFT)

2.34 MEDICAL AND DENTAL STOWAGE

2.341 MEDICAL STOWAGE

DOD-STD-2150(SH)
 APPENDIX A
 23 March 1984

SHIP SPACE CLASSIFICATION SYSTEM

2.34101	MEDICAL STOREROOM
2.34102	PHARMACY STOREROOM
2.34103	MEDICAL LOCKER
2.34104	BATTLE DRESSING STOREROOM
2.342	DENTAL STOWAGE
2.34201	DENTAL STOREROOM
2.35	MEDICAL AND DENTAL ADMINISTRATION
2.351	MEDICAL ADMINISTRATION
2.35101	MEDICAL DEPARTMENT OFFICE AND CONSULTATION ROOM
2.35102	MEDICAL PROPERTY AND ACCOUNTING OFFICE
2.35103	MEDICAL RECORDS OFFICE
2.35104	MEDICAL TRAINING OFFICE AND LIBRARY
2.35105	MEDICAL DEPARTMENT OFFICE
2.35106	FLIGHT SURGEON OFFICE
2.35107	MEDICAL CONSULTATION ROOM
2.35108	MEDICAL OFFICER OF THE DAY OFFICE
2.35109	FLIGHT SURGEON OFFICE AND CONSULTATION ROOM
2.35110	PREVENTIVE MEDICINE OFFICE
2.352	DENTAL ADMINISTRATION
2.35201	DENTAL DEPARTMENT OFFICE
2.35202	DENTAL RECORDS OFFICE
2.35203	DENTAL CONSULTATION ROOM
2.36	CASUALTY HANDLING
2.36001	MEDEVAC ELEVATOR
2.36002	CASUALTY RECEIVING SPACE
2.36003	TRIAGE
2.4	GENERAL SERVICES
2.41	SHIP STORE FACILITIES
2.41001	SHIP STORE
2.41003	ICE CREAM BAR
2.41004	SODA FOUNTAIN
2.41005	VENDING MACHINE AREA
2.41006	SHIP STORE STOREROOM
2.41007	SHIP STORE STOREROOM (CANNED DRINKS)
2.41008	SHIP STORE STOREROOM (COST OF OPERATIONS)
2.41009	SHIP STORE STOREROOM (RETAIL CLOTHING)

DOD-STD-2150(SH)

APPENDIX A

23 March 1984

SHIP SPACE CLASSIFICATION SYSTEM

2.42	LAUNDRY FACILITIES
2.42001	LAUNDRY
2.42002	LAUNDRY ISSUE ROOM
2.42003	LAUNDRY RECEIVING ROOM
2.42004	LAUNDRY STOREROOM
2.42005	MARINE PRESS SHOP
2.42006	LAUNDRY FINISHING ROOM
2.42007	LAUNDRY (SELF SERVICE)
2.42008	LAUNDRY SORTING ROOM
2.42009	LAUNDRY DRY AREA
2.42010	LAUNDRY WET AREA
2.43	DRY CLEANING FACILITIES
2.43001	DRY CLEANING SHOP
2.43002	DRY CLEANING STOREROOM
2.43003	DRY CLEANING SUPPLY LOCKER
2.44	BARBER SERVICES
2.44001	OFFICER BARBER SHOP
2.44002	BARBER SHOP
2.44003	TROOP BARBER SHOP
2.44004	CREW BARBER SHOP
2.45	SHOE REPAIR SERVICES
2.45001	COBBLER SHOP
2.46	POSTAL SERVICES
2.46001	POST OFFICE
2.46002	MAILBAG STOREROOM
2.46003	INCOMING MAIL HANDLING ROOM
2.47	BRIG
2.47001	BRIG-CELL LOBBY
2.47002	BRIG-DETENTION CELL
2.47003	BRIG-SENTRY VESTIBULE
2.47004	BRIG-SOLITARY CELL
2.47005	CORRECTIONAL CUSTODY CLASSROOM
2.47006	CORRECTIONAL CUSTODY LIVING SPACE
2.47007	CORRECTIONAL CUSTODY SANITARY SPACE
2.48	RELIGIOUS FACILITIES

DOD-STD-2150(SH)

APPENDIX A

23 March 1984

SHIP SPACE CLASSIFICATION SYSTEM

2.48001	CHAPLAIN OFFICE
2.48002	CHAPLAIN OFFICE LOBBY
2.48003	CHAPLAIN LOCKER
2.48004	CHAPEL
2.48005	CHAPEL STOREROOM
2.5	PERSONAL STOWAGE
2.51	BAGGAGE
2.51001	OFFICER BAGGAGE STOREROOM
2.51002	CPO BAGGAGE STOREROOM
2.51003	CREW BAGGAGE STOREROOM
2.51004	MARINE BAGGAGE STOREROOM
2.51005	TROOP OFFICER BAGGAGE STOREROOM
2.51006	SENIOR TROOP NCO BAGGAGE STOREROOM
2.51007	TROOP BAGGAGE STOREROOM
2.52	MESSROOM STORES
2.52001	WARDROOM STOREROOM
2.52002	CPO STOREROOM
2.52003	COMMANDING OFFICER STOREROOM
2.52004	EXECUTIVE OFFICER STOREROOM
2.52005	WARDROOM PROVISION STOREROOM
2.55	FOUL WEATHER GEAR
2.55001	FOUL WEATHER GEAR LOCKER
2.55002	DRYING ROOM
2.56	LINEN STOWAGE
2.56001	LINEN LOCKER
2.57	FOLDING CHAIRS
2.57001	FOLDING CHAIR STOREROOM
2.6	CBR PROTECTION
2.61	DECONTAMINATION
2.61001	FW & SW DECONTAMINATION STATION
2.61002	DECONTAMINATION LAUNDRY
2.61003	DECONTAMINATION MEDICAL CLOTHES LOCKER
2.61004	EQUIPMENT DECONTAMINATION ROOM

DOD-STD-2150(SH)
APPENDIX A
23 March 1984

SHIP SPACE CLASSIFICATION SYSTEM

2.62	CBR DEFENSE EQUIPMENT
2.62001	CHEMICAL WARFARE DEFENSE EQUIPMENT STOREROOM
2.62002	GAS MASK STOREROOM
2.62003	GAS MASK AND PROTECTIVE CLOTHING LOCKER
2.7	LIFESAVING
2.71	LIFEJACKETS
2.71001	LIFEJACKET LOCKER
2.72	CO2 LIFEBOATS
2.72001	PORTABLE RADIO EQUIPMENT STOREROOM
2.73	OXYGEN BREATHING APPARATUS
2.73001	OBA LOCKER

DOD-STD-2150(SH)

APPENDIX A

23 March 1984

SHIP SPACE CLASSIFICATION SYSTEM

3. SHIP SUPPORT

3.1 SHIP CONTROL

3.11 STEERING AND DIVING CONTROL SYSTEMS

3.11001 STEERING GEAR ROOM
3.11002 STEERING GEAR POWER ROOM
3.11003 STEERING GEAR RAM ROOM

3.12 ROLL STABILIZATION SYSTEMS

3.12001 ROLL STABILIZATION TANK
3.12002 ROLL STABILIZATION VALVE TRUNK

3.13 HYDROFOILS

3.13001 STRUT TRUNK
3.13002 STRUT ACTUATOR SPACE

3.14 DIVING PLANES AND ACTIVE FINS

3.14001 FIN STABILIZER ROOM

3.15 STEERING CONTROL THRUSTERS

3.15001 BOW THRUSTER MACHINERY ROOM
3.15002 BOW THRUSTER ROOM

3.2 DAMAGE CONTROL

3.21 DAMAGE CONTROL OPERATIONS

3.21001 DAMAGE CONTROL CENTRAL
3.21002 SECONDARY DAMAGE CONTROL CENTRAL

3.22 REPAIR STATIONS

3.22001 MAIN DECK REPAIR 1
3.22002 MAIN DECK REPAIR 1-A
3.22003 MAIN DECK REPAIR 1-B
3.22004 MAIN DECK REPAIR 1-F
3.22005 FORWARD REPAIR 2
3.22006 ORDNANCE REPAIR 6
3.22007 AFTER REPAIR 3

DOD-STD-2150(SH)
 APPENDIX A
 23 March 1984

SHIP SPACE CLASSIFICATION SYSTEM

3.22008	AFTER REPAIR 3 AND ORDNANCE REPAIR 6
3.22009	PROPULSION REPAIR 5
3.22010	FORWARD PROPULSION REPAIRS 4 AND 5
3.22011	AFTER PROPULSION REPAIRS 4 AND 5
3.22012	GALLERY DECK REPAIR 7-A
3.22013	GALLERY DECK REPAIR 7-F
3.22014	GALLERY DECK AND ISLAND STRUCTURE REPAIR 7-B
3.22015	ELECTRONIC REPAIR 8
3.22016	AVIATION FUEL REPAIR TEAM STATION
3.22017	CRASH AND SALVAGE REPAIR TEAM STATION
3.22018	ORDNANCE REPAIR TEAM STATION
3.22019	HELICOPTER CRASH RESCUE LOCKER
3.22020	AMIDSHIP REPAIR 4
3.22021	DAMAGE CONTROL SHOP
3.24	UNIT PATROL STATIONS
3.24001	UNIT PATROL STATION
3.25	FIREFIGHTING
3.251	FIREFIGHTING OPERATION
3.25101	AFFF STATION
3.25102	HIGH CAPACITY FOG FOAM STATION
3.25103	FOAM INJECTION STATION
3.252	FIREFIGHTING CONTROL
3.25201	CONFLAGRATION STATION
3.25202	CO2 ROOM
3.253	FIREFIGHTING STOWAGE
3.25301	P250 PUMP STOWAGE
3.25302	HALON CYLINDER STOREROOM
3.3	ADMINISTRATION
3.301	GENERAL SHIP ADMINISTRATION
3.30101	CENTRAL OFFICE COMPLEX
3.30102	SHIP OFFICE
3.302	EXECUTIVE DEPARTMENT ADMINISTRATION
3.30201	EXECUTIVE DEPARTMENT OFFICE

DOD-STD-2150(SH)

APPENDIX A

23 March 1984

SHIP SPACE CLASSIFICATION SYSTEM

3.30202	EXECUTIVE DEPARTMENT OFFICE (ADMINISTRATIVE)
3.30203	EXECUTIVE DEPARTMENT OFFICE (PERSONNEL)
3.30204	CHIEF MASTER-AT-ARMS OFFICE
3.30205	LEGAL OFFICE
3.30206	LEGAL OFFICE AND COUNSELOR ROOM
3.30207	PUBLIC INFORMATION OFFICE
3.30208	SPECIAL SERVICES OFFICE
3.30209	3-M OFFICE
3.30210	COMMANDING OFFICER OFFICE
3.30211	CAREER COUNSELOR OFFICE
3.30212	CAREER RETENTION OFFICE
3.30213	COMMANDING OFFICER PUBLICATIONS LOCKER
3.30214	DRUG ABUSE OFFICE
3.30215	EDUCATIONAL SUPERVISOR OFFICE
3.30216	QUALITY OF LIFE OFFICE
3.303	ENGINEERING DEPARTMENT ADMINISTRATION
3.30301	ENGINEERING DEPARTMENT OFFICE
3.30302	ENGINEERING DEPARTMENT OFFICE AND DAMAGE CONTROL CENTRAL
3.30304	ENGINEERING DEPARTMENT OFFICE (A DIVISION)
3.30305	ENGINEERING DEPARTMENT OFFICE (B AND M DIVISION)
3.30306	ENGINEERING DEPARTMENT OFFICE (E DIVISION)
3.30307	ENGINEERING DEPARTMENT OFFICE (R DIVISION)
3.30308	ENGINEERING DEPARTMENT TECHNICAL LIBRARY
3.30309	ENGINEERING DEPARTMENT OFFICE (AUXILIARY MACHINERY DIVISION)
3.304	SUPPLY DEPARTMENT ADMINISTRATION
3.30401	SUPPLY DEPARTMENT OFFICE
3.30402	SUPPLY DEPARTMENT OFFICE (DISBURSING)
3.30403	SUPPLY DEPARTMENT OFFICE (STORES)
3.30404	SUPPLY SUPPORT CENTER
3.30405	AUTOMATED DATA PROCESSING OFFICE
3.30406	FOOD SERVICE OFFICE
3.30407	SUPPLY DEPARTMENT OFFICE (SHIP STORE)
3.30408	WARDROOM MESS TREASURER OFFICE
3.30409	SUPPLY DEPARTMENT OFFICE (AVIATION AND STORES)
3.30410	SUPPLY OFFICER OFFICE
3.30411	SUPPLY DEPARTMENT OFFICE (ADMINISTRATION)
3.30412	KEYPUNCH ROOM
3.30413	SUPPLY DEPARTMENT OFFICE (MATERIAL CONTROL SECTION)
3.30414	SUPPLY DEPARTMENT OFFICE (SUPPLY RESPONSE SECTION)
3.30415	SHIP STORE OFFICE
3.30416	SHIP STORE SALES OFFICE
3.30417	STOREKEEPER OFFICE
3.305	DECK DEPARTMENT ADMINISTRATION
3.30501	DECK DEPARTMENT OFFICE
3.30502	DECK OFFICE
3.30503	OFFICER OF THE DECK STATION

DOD-STD-2150(SH)

APPENDIX A

23 March 1984

SHIP SPACE CLASSIFICATION SYSTEM

3.306	OPERATIONS DEPARTMENT ADMINISTRATION
3.30601	OPERATIONS DEPARTMENT OFFICE
3.30602	COMMUNICATION OFFICE
3.30603	NAVIGATION DEPARTMENT OFFICE
3.30604	REGISTERED PUBLICATIONS OFFICE
3.30605	MAINTENANCE CONTROL CENTER
3.30606	REGISTERED PUBLICATIONS STRONG ROOM
3.30607	REGISTERED PUBLICATIONS LOCKER
3.30608	ELECTRONIC MATERIAL OFFICE
3.30609	CLASSIFIED DOCUMENT DESTRUCTION ROOM
3.30610	ELECTRONICS TECHNICAL LIBRARY
3.30611	COMMUNICATION ADMINISTRATION OFFICE
3.30612	MAINTENANCE CONTROL STATION
3.30613	OI DIVISION OFFICE
3.30614	PATIENT AFFAIRS OFFICE
3.307	WEAPONS DEPARTMENT ADMINISTRATION
3.30701	WEAPONS DEPARTMENT OFFICE
3.30702	WEAPON DECK GROUP OFFICE
3.30703	WEAPON DIVISION OFFICE
3.30704	WEAPONS DEPARTMENT TECHNICAL LIBRARY
3.308	REACTOR DEPARTMENT ADMINISTRATION
3.30801	REACTOR DEPARTMENT OFFICE
3.30802	REACTOR DEPARTMENT TECHNICAL LIBRARY
3.30803	REACTOR CORE (RC) DIVISION OFFICE
3.30804	REACTOR ELECTRICAL (RE) DIVISION OFFICE
3.30805	REACTOR LABORATORY (RL) DIVISION OFFICE
3.30806	REACTOR MACHINERY (RM) DIVISION OFFICE
3.30807	REACTOR & ENGINEERING TRAINING LECTURE ROOM
3.30808	REACTOR & ENGINEERING TRAINING OFFICE
3.30809	REACTOR & ENGINEERING TRAINING STUDY ROOM
3.309	MARINES ADMINISTRATION
3.30901	MARINE OFFICE
3.30902	SERGEANT OF THE GUARD OFFICE
3.30903	FIRST SERGEANT OF MARINES OFFICE
3.310	SHIP PHOTOGRAPHIC/PRINT SERVICES
3.31001	ADDRESSOGRAPH ROOM
3.5	DECK SYSTEMS
3.51	ANCHOR HANDLING

DOD-STD-2150(SH)

APPENDIX A

23 March 1984

SHIP SPACE CLASSIFICATION SYSTEM

3.51001	WINDLASS MACHINERY ROOM
3.51002	CHAIN LOCKER
3.51003	CHAIN LOCKER SUMP
3.51004	CAPSTAN MACHINERY ROOM
3.52	LINE HANDLING
3.52001	MOORING STATION
3.52002	ANCHOR AND LINE HANDLING SPACE
3.52003	WINCH MACHINERY SPACE
3.52004	LINE HANDLING SPACE
3.52005	UPPER WINCH PLATFORM
3.52006	BURTON WINCH ROOM
3.53	TRANSFER-AT-SEA
3.53001	FUELING GEAR LOCKER
3.53002	VERTREP/HOVER AREA
3.53003	KINGPOST TRUNK
3.53004	REPLENISHMENT-AT-SEA STATION
3.53005	REPLENISHMENT-AT-SEA WINCH STATION
3.53006	REPLENISHMENT-AT-SEA GEAR LOCKER
3.53007	FUELING-AT-SEA STATION
3.53008	FUELING-AT-SEA CONTROL STATION
3.53009	REPLENISHMENT-AT-SEA CONTROL STATION
3.53010	VERTICAL REPLENISHMENT DROP AREA
3.53011	FUELING AT SEA HOSE STOWAGE AREA
3.53012	KINGPOST AREA
3.54	SHIP BOATS
3.54001	BOAT STOWAGE AREA
3.6	MAINTENANCE
3.61	ENGINEERING DEPARTMENT MAINTENANCE
3.611	AUXILIARIES MAINTENANCE
3.61101	FILTER CLEANING SHOP
3.61102	CO2 TRANSFER SHOP
3.612	ELECTRICAL MAINTENANCE
3.61201	ELECTRICAL SHOP
3.61202	STORAGE BATTERY SHOP
3.61203	INTERIOR COMMUNICATIONS AND GYROCOMPASS SHOP
3.61204	ELECTRIC MOTOR REWIND SHOP

DOD-STD-2150(SH)
 APPENDIX A
 23 March 1984

SHIP SPACE CLASSIFICATION SYSTEM

3.61205	ELECTRICAL SERVICE SHOP
3.61206	SCIENTIFIC INSTRUMENT SHOP
3.613	MECHANICAL MAINTENANCE
3.61301	GENERAL WORKSHOP
3.61302	MACHINE SHOP
3.61303	METALSMITH SHOP
3.61304	ABRASIVE CUTTING ROOM
3.61305	REFRIGERATOR SHOP
3.61306	BLACKSMITH SHOP
3.614	PROPULSION MAINTENANCE
3.61401	REACTOR INSTRUMENT SHOP
3.61402	AUTOMATIC COMBUSTION CONTROL SHOP
3.61403	OIL AND WATER TEST LAB
3.61404	NUCLEONICS SHOP
3.61405	BURNER CLEANING SHOP
3.62	OPERATIONS DEPARTMENT MAINTENANCE
3.62001	ELECTRONICS SHOP
3.62002	CRYPTO REPAIR SHOP
3.62003	DISPLAY REPAIR SHOP
3.62004	ELECTRONIC TEST EQUIPMENT SHOP
3.62005	ELECTRONIC TEST EQUIPMENT TOOL ISSUE ROOM
3.62006	TELETYPE REPAIR SHOP
3.62007	OFFICE MACHINERY REPAIR SHOP
3.63	WEAPONS DEPARTMENT MAINTENANCE
3.63001	ORDNANCE SHOP
3.63002	ANTISUBMARINE TORPEDO SHOP
3.63003	ANTISUBMARINE WARFARE MISSILE SHOP
3.63004	ASROC SHOP
3.63005	FLEET BALLISTIC MISSILE MODULE CHECKOUT SHOP
3.63006	MINE MECHANISM SHOP
3.63007	MINE DEPTH CHARGE SHOP
3.63008	MISSILE HANDLING EQUIPMENT SHOP
3.63009	MISSILE PAYLOAD AND CALIBRATION SHOP
3.63010	MISSILE PAYLOAD SHOP
3.63011	MISSILE TEST EQUIPMENT SHOP
3.63012	MISSILE WORKSHOP
3.64	DECK DEPARTMENT MAINTENANCE
3.64001	INTERNAL COMBUSTION ENGINE SHOP (BOATS)
3.64002	CARPENTER SHOP
3.64003	CANVAS SHOP

DOD-STD-2150(SH)

APPENDIX A

23 March 1984

SHIP SPACE CLASSIFICATION SYSTEM

3.64004	LOCKSMITH SHOP
3.64005	FORKLIFT TRUCK MAINTENANCE SHOP
3.64006	PATTERN SHOP
3.64007	PLASTICS SHOP
3.64008	PROPELLER SHOP (BOATS)
3.64009	RUBBER SHOP
3.64010	SHIP REPAIR SHOP
3.64011	BUNTING LOCKER
3.64012	BUNTING SHOP
3.64013	CABLE JOINER SHOP
3.7	STOWAGE
3.71	SUPPLY DEPARTMENT
3.711	HAZARDOUS MATERIALS
3.7111	FLAMMABLE LIQUIDS
3.711101	SUPPLY DEPARTMENT STOREROOM (FLAMMABLE LIQUIDS)
3.711102	SUPPLY DEPARTMENT STOREROOM (FLAMMABLE MATERIAL)
3.711103	SUPPLY DEPARTMENT STOREROOM (ALCOHOL)
3.711104	FLAMMABLE LIQUIDS READY SERVICE STOREROOM
3.711105	SHIP STORE STOREROOM (FLAMMABLE)
3.7112	GAS CYLINDERS
3.711201	SUPPLY DEPARTMENT STOREROOM (GAS CYLINDERS-HELIUM)
3.711202	SUPPLY DEPARTMENT STOREROOM (GAS CYLINDERS-FLAMMABLE)
3.711203	SUPPLY DEPARTMENT STOREROOM (GAS CYLINDERS-CO2)
3.711204	SUPPLY DEPARTMENT STOREROOM (GAS CYLINDERS-ACETYLENE)
3.711205	SUPPLY DEPARTMENT STOREROOM (GAS CYLINDERS-INERT)
3.711206	SUPPLY DEPARTMENT STOREROOM (GAS CYLINDERS-OXYGEN)
3.7113	ACID
3.711301	SUPPLY DEPARTMENT STOREROOM (ACID)
3.71131	CALCIUM HYPOCHLORITE
3.7113101	SUPPLY DEPARTMENT STOREROOM (CALCIUM HYPOCHLORITE)
3.712	SPECIAL CLOTHING
3.71201	SUPPLY DEPARTMENT STOREROOM (SPECIAL CLOTHING)
3.713	GENERAL USE CONSUMABLES AND REPAIR PARTS
3.7131	GENERAL USE CONSUMABLES

DDI-STD-2150(SH)

APPENDIX A

23 March 1984

SHIP SPACE CLASSIFICATION SYSTEM

3.713101	SUPPLY DEPARTMENT STOREROOM
3.713102	SUPPLY DEPARTMENT MAIN ISSUE ROOM
3.713103	SUPPLY DEPARTMENT STOREROOM (BULK)
3.713104	SUPPLY DEPARTMENT STOREROOM (CONSUMABLES)
3.713105	SUPPLY DEPARTMENT STOREROOM (AUTOMATIC DATA PROCESSING MATERIAL)
3.713106	SUPPLY DEPARTMENT STOREROOM (LUMBER AND PLYWOOD)
3.713107	SUPPLY DEPARTMENT STOREROOM (PIPE AND BAR STOCK)
3.713108	SUPPLY DEPARTMENT STOREROOM (PLATE, SHEETMETAL, AND STRUCTURAL SECTION)
3.713109	SUPPLY DEPARTMENT STOREROOM (READY STORES)
3.713110	SUPPLY DEPARTMENT ISSUE ROOM (SEAMART)
3.713111	SUPPLY DEPARTMENT ISSUE ROOM (SUBMART)
3.713112	SUPPLY DEPARTMENT STOREROOM (FOUNDRY STORES)
3.713113	SUPPLY DEPARTMENT STOREROOM (REFRIGERATED STORES)
3.7132	REPAIR PARTS
3.71321	GENERAL REPAIR PARTS
3.7132101	SUPPLY DEPARTMENT STOREROOM (REPAIR PARTS)
3.7132102	SUPPLY DEPARTMENT ISSUE ROOM (REPAIR PARTS)
3.7132103	SUPPLY DEPARTMENT STOREROOM (ROTATABLE POOL)
3.71322	ELECTRONIC REPAIR PARTS
3.7132201	SUPPLY DEPARTMENT STOREROOM (ELECTRONIC COUNTERMEASURES PODS)
3.7132202	SUPPLY DEPARTMENT ISSUE ROOM (ELECTRONIC REPAIR PARTS)
3.71323	MECHANICAL AND ELECTRICAL REPAIR PARTS
3.7132301	SUPPLY DEPARTMENT STOREROOM (MECHANICAL AND ELECTRICAL REPAIR PARTS)
3.7132302	SUPPLY DEPARTMENT ISSUE ROOM (MECHANICAL AND ELECTRICAL REPAIR PARTS)
3.71324	MOBILE EQUIPMENT REPAIR PARTS
3.7132401	SUPPLY DEPARTMENT STOREROOM (MOBILE EQUIPMENT REPAIR PARTS)
3.7132402	SUPPLY DEPARTMENT STOREROOM (BOAT ENGINES)
3.71325	PROPULSION MACHINERY (NUCLEAR) REPAIR PARTS
3.7132501	SUPPLY DEPARTMENT STOREROOM (NUCLEAR REPAIR PARTS)
3.7132502	SUPPLY DEPARTMENT STOREROOM (PROPULSION MACHINERY REPAIR PARTS)
3.71326	ORDNANCE REPAIR PARTS
3.7132601	SUPPLY DEPARTMENT ISSUE ROOM (ORDNANCE REPAIR PARTS)
3.7132602	ORDNANCE REPAIR PARTS
3.7132603	SUPPLY DEPARTMENT STOREROOM (GUN BARREL)

DOD-STD-2150(SH)

APPENDIX A

23 March 1984

SHIP SPACE CLASSIFICATION SYSTEM

3.714 SHIP STORE STORES

3.71401 SUPPLY DEPARTMENT STOREROOM (BULK)

3.715 HANDLING

3.71501 STORES CONVEYOR TRUNK

3.71502 SUPPLY DEPARTMENT SHIPPING

3.71503 STORES HANDLING AND LANDING AREA

3.71504 STORES HANDLING EQUIPMENT STOREROOM

3.71505 SUPPLY DEPARTMENT RECEIVING

3.716 AVIATION REPAIR PARTS

3.71601 SUPPLY DEPARTMENT STOREROOM (AVIATION GROUND SUPPORT EQUIPMENT REPAIR

3.71602 SUPPLY DEPARTMENT STOREROOM (AVIATION MAINTENANCE SUPPORT PACKAGE)

3.71603 SUPPLY DEPARTMENT STOREROOM (AWAITING PARTS)

3.71604 SUPPLY DEPARTMENT ISSUE ROOM (AVIATION MAINTENANCE SUPPORT PACKAGE)

3.71605 SUPPLY DEPARTMENT STOREROOM (CATAPULT SPARE PARTS)

3.71606 SUPPLY DEPARTMENT STOREROOM (CLOSED LOOP AERONAUTICAL MATERIAL PROGRA

3.72 ENGINEERING DEPARTMENT STOREROOMS AND ISSUE ROOMS

3.72001 ENGINEERS STOREROOM

3.72002 ELECTRICAL STOREROOM

3.73 OPERATIONS DEPARTMENT STOREROOMS AND ISSUE ROOMS

3.73001 ELECTRONICS STOREROOM

3.73002 NAVIGATION STOREROOM

3.73003 MAP STOWAGE LOCKER

3.74 DECK DEPARTMENT STOREROOMS AND ISSUE ROOMS

3.74001 DECK GEAR LOCKER

3.74002 DECK GEAR STOREROOM

3.74003 PAINT MIXING AND ISSUE ROOM

3.74004 BOATSWAIN STOREROOM

3.74005 FIRST LIEUTENANT STOREROOM

3.74006 BOAT GEAR STOREROOM

3.74007 BOATSWAIN SHOP AND STOREROOM

3.74008 CANVAS STOREROOM

3.74009 DIVING GEAR LOCKER

3.74010 HAWSER REEL STOREROOM

3.74011 AWNING STOWAGE

3.74012 PAINTING AND REFINISHING ROOM

3.74013 SUPPLY DEPARTMENT STOREROOM (CABLE, WIRE AND ROPE REELS)

3.74014 SUPPLY DEPARTMENT STOREROOM (REELS AND ROLLED GOODS)

3.75 WEAPONS DEPARTMENT STOREROOMS AND ISSUE ROOMS

DOD-STD-2150(SH)

APPENDIX A

23 March 1984

SHIP SPACE CLASSIFICATION SYSTEM

3.75001	ORDNANCE STOREROOM
3.75002	AVIATION LAUNCHING ACCESSORIES STOREROOM
3.75003	CIWS STOREROOM
3.75004	DUMMY MISSILE STOWAGE
3.75005	FIREBOMB "A" AND "B" SOLUTION STOREROOM
3.75006	FUZE COMPONENT STOREROOM
3.75007	FIREBOMB CASE STOREROOM
3.75008	MISSILE CHECKOUT EQUIPMENT STOREROOM
3.75009	MISSILE INERT COMPONENTS STOREROOM
3.75010	PRACTICE WEAPON STOWAGE
3.75011	ROCKET FARING STOREROOM
3.75012	WEAPON FIRE CONTROL STOREROOM
3.75013	WEAPON HOIST STOREROOM
3.75014	20MM BELT LINK STOREROOM
3.75015	EXERCISE WARHEAD STOREROOM
3.76	EXECUTIVE DEPARTMENT STOREROOMS AND ISSUE ROOMS
3.76001	CHIEF MASTER-AT-ARMS STOREROOM
3.78	CLEANING GEAR STOWAGE
3.78001	CLEANING GEAR LOCKER
3.8	ACCESS
3.81	WEATHER ACCESS
3.81001	ACCOMMODATION LADDER SPACE
3.82	INTERIOR ACCESS
3.821	NORMAL INTERIOR ACCESS
3.82101	PASSAGE
3.82102	LOBBY
3.82103	ACCESS TRUNK
3.82104	LIGHT TRAP
3.82105	VESTIBULE
3.822	ESCAPE ACCESS
3.82201	ESCAPE TRUNK
3.823	MECHANICAL ACCESS
3.82301	PERSONNEL ELEVATOR TRUNK

DOD-STD-2150(SH)

APPENDIX A

23 March 1984

SHIP SPACE CLASSIFICATION SYSTEM

3.82302	PERSONNEL ELEVATOR MACHINERY ROOM
3.82303	PERSONNEL ELEVATOR PIT
3.83	MACHINERY AND EQUIPMENT ACCESS
3.83001	RUDDER STOCK TRUNK
3.9	TANKS
3.91	SHIP PROPULSION SYSTEM TANKAGE
3.911	SHIP ENDURANCE FUEL TANKAGE
3.91101	FUEL TANK
3.91102	FUEL OIL TANK
3.91103	DIESEL OIL TANK
3.91104	FUEL OR BALLAST TANK
3.91105	FUEL OIL OR BALLAST TANK
3.91106	DIESEL OIL OR BALLAST TANK
3.91107	FUEL AND BALLAST TANK
3.91108	FUEL OIL AND BALLAST TANK
3.91109	DIESEL OIL AND BALLAST TANK
3.91110	FUEL OVERFLOW TANK
3.91111	FUEL OIL OVERFLOW TANK
3.91112	DIESEL OIL OVERFLOW TANK
3.91113	FUEL OVERFLOW OR BALLAST TANK
3.91114	FUEL OIL OVERFLOW OR BALLAST TANK
3.91115	DIESEL OIL OVERFLOW OR BALLAST TANK
3.912	SHIP NON-ENDURANCE FUEL TANKAGE
3.91201	FUEL OIL SERVICE TANK
3.91202	DIESEL OIL SERVICE TANK
3.91203	FUEL DRAIN TANK
3.91204	VARIABLE FUEL OIL TANK
3.91205	DIESEL OIL DRAIN TANK
3.91206	DIRTY FUEL TANK
3.91207	CONTAMINATED OIL SETTLING TANK
3.91208	DIRTY DIESEL OIL TANK
3.91209	CONTAMINATED AVIATION LUBRICATION OIL TANK
3.91210	CONTAMINATED CARGO JP-5 OR SETTLING TANK
3.91211	CONTAMINATED CARGO NAVY DISTILLATE OR SETTLING TANK
3.91212	CONTAMINATED JP-5 SETTLING TANK
3.91213	CONTAMINATED JP-5/NSFO COLLECTING TANK
3.913	LUBRICATION OIL
3.91301	LUBRICATION OIL TANK
3.91302	LUBRICATION OIL SETTLING TANK

DOD-STD-2150(SH)

APPENDIX A

23 March 1984

SHIP SPACE CLASSIFICATION SYSTEM

3.91303	LUBRICATION OIL SUMP TANK
3.914	FEEDWATER
3.91401	RESERVE FEEDWATER TANK
3.91402	SURGE TANK
3.91403	FEEDWATER TANK
3.91404	RESERVE FEEDWATER DAY TANK
3.92	BALLAST TANKAGE
3.92001	CLEAN BALLAST TANK
3.92002	BALLAST TANK
3.92003	LIST CONTROL TANK
3.92004	MAIN BALLAST TANK
3.92005	FUEL BALLAST TANK
3.92006	HOVERING TANK
3.92007	NEGATIVE TANK
3.92008	PEAK TANK
3.92009	PEAK TANK (BALLAST)
3.92010	VARIABLE BALLAST TANK
3.93	FRESH WATER TANKAGE
3.93001	POTABLE WATER TANK
3.93002	DISTILLED WATER TANK
3.94	POLLUTION CONTROL TANKAGE
3.941	SEWAGE
3.94101	CHT TANK
3.94102	SANITARY TANK
3.942	OIL
3.94201	OILY WASTE TANK
3.94202	WASTE OIL TANK
3.94203	OILY WASTE COLLECTING TANK
3.94204	OILY WASTE SUMP TANK
3.95	VOIDS
3.95001	VOID (ACCESSIBLE)
3.95002	VOID (INACCESSIBLE)
3.95003	VOID (DAMAGE CONTROL)
3.95004	VOID (FOAM)
3.95005	FREE FLOODING SPACE

DOD-STD-2150(SH)
APPENDIX A
23 March 1984

SHIP SPACE CLASSIFICATION SYSTEM

3.95006	PEAK TANK VOID
3.96	COFFERDAMS
3.96001	COFFERDAM
3.97	CROSS FLOODING DUCTS
3.97001	CROSS FLOODING DUCT

DOD-STD-2150(SH)

APPENDIX A

23 March 1984

SHIP SPACE CLASSIFICATION SYSTEM

4.	SHIP MACHINERY
4.1	PROPULSION SYSTEMS
4.11	STEAM (CONVENTIONAL)
4.111	ENERGY GENERATION
4.11101	ENGINE ROOM
4.11102	PROPULSION MACHINERY SPACE
4.11103	FIRE ROOM
4.11104	AUXILIARY BOILER ROOM
4.112	COMBUSTION AIR
4.11201	INTAKE TRUNK
4.11202	FORCED DRAFT BLOWER ROOM
4.113	EXHAUST
4.11301	UPTAKE TRUNK
4.114	CONTROL
4.11401	ENCLOSED OPERATING STATION
4.11402	CENTRAL CONTROL STATION
4.12	STEAM (NUCLEAR)
4.121	ENERGY GENERATION
4.12101	ENGINE ROOM
4.12102	REACTOR COMPARTMENT
4.122	COMBUSTION AIR
4.123	EXHAUST
4.124	CONTROL
4.12401	ENCLOSED OPERATING STATION
4.12402	CENTRAL CONTROL STATION
4.12403	REACTOR PLANT SECONDARY CONTROL STATION

DOD-STD-2150(SH)

APPENDIX A

23 March 1984

SHIP SPACE CLASSIFICATION SYSTEM

4.12404	REACTOR AUXILIARY ROOM
4.128	REFUELING
4.12801	CORE REMOVAL COMPARTMENT
4.13	INTERNAL COMBUSTION ENGINE
4.131	ENERGY GENERATION
4.13101	ENGINE ROOM
4.132	COMBUSTION AIR
4.13201	INTAKE TRUNK
4.133	EXHAUST
4.13301	UPTAKE TRUNK
4.134	CONTROL
4.13401	ENCLOSED OPERATING STATION
4.13402	CENTRAL CONTROL STATION
4.14	GAS TURBINE
4.141	ENERGY GENERATION
4.14101	ENGINE ROOM
4.142	COMBUSTION AIR
4.14201	INTAKE TRUNK
4.14202	GAS TURBINE COOLING AIR TRUNK
4.143	EXHAUST
4.14301	UPTAKE TRUNK
4.144	CONTROL
4.14401	ENCLOSED OPERATING STATION
4.14402	CENTRAL CONTROL STATION

DOD-STD-2150(SH)

APPENDIX A

23 March 1984

SHIP SPACE CLASSIFICATION SYSTEM

4.15	ELECTRIC
4.151	ENERGY GENERATION
4.15101	ENGINE ROOM
4.15102	PROPULSION MACHINERY SPACE
4.15103	MOTOR ROOM
4.15104	GENERATOR ROOM
4.152	COMBUSTION AIR
4.15201	INTAKE TRUNK
4.153	EXHAUST
4.15301	UPTAKE TRUNK
4.154	CONTROL
4.15401	ENCLOSED OPERATING STATION
4.15402	CENTRAL CONTROL STATION
4.16	COMBINATION
4.161	ENERGY GENERATION
4.16101	ENGINE ROOM
4.16102	PROPULSION MACHINERY SPACE
4.16103	FIRE ROOM
4.162	COMBUSTION AIR
4.16201	INTAKE TRUNK
4.16202	FORCED DRAFT BLOWER ROOM
4.163	EXHAUST
4.16301	UPTAKE TRUNK
4.164	CONTROL
4.16401	ENCLOSED OPERATING STATION
4.16402	CENTRAL CONTROL STATION
4.17	AUXILIARY PROPULSION SYSTEMS

DOD-STD-2150(SH)
 APPENDIX A
 23 March 1984

SHIP SPACE CLASSIFICATION SYSTEM

4.171	ENERGY GENERATION
4.172	COMBUSTION AIR
4.173	EXHAUST
4.174	CONTROL
4.2	PROPULSOR AND TRANSMISSION SYSTEMS
4.21	SCREW PROPELLER
4.21001	SHAFT ALLEY
4.21002	CRP PROPELLER HYDRAULIC TANK
4.22	CYCLOIDAL
4.22001	CYCLOIDAL PROPELLER ROOM
4.23	WATERJET
4.24	AIR FAN
4.24001	LIFT FAN ROOM
4.3	AUXILIARY MACHINERY
4.31	GENERAL
4.31001	AUXILIARY MACHINERY ROOM
4.32	AIR CONDITIONING AND REFRIGERATION
4.32001	AIR CONDITIONING MACHINERY ROOM
4.32002	REFRIGERATION MACHINERY ROOM
4.32003	AIR CONDITIONING & REFRIGERATION MACHINERY ROOM
4.32004	FAN COIL UNIT
4.32005	AIR CONDITIONING AND POWER EQUIPMENT ROOM
4.33	ELECTRICAL
4.331	POWER GENERATION

DOD-STD-2150(SH)

APPENDIX A

23 March 1984

SHIP SPACE CLASSIFICATION SYSTEM

4.3311	SHIP SERVICE POWER GENERATION
4.331101	SHIP SERVICE GENERATOR ROOM
4.331102	SHIP SERVICE GENERATOR INTAKE TRUNK
4.331103	SHIP SERVICE GENERATOR EXHAUST TRUNK
4.331104	SHIP SERVICE GENERATOR WASTE HEAT BOILER ROOM
4.331105	DIESEL GENERATOR LUBE OIL TANK
4.3312	EMERGENCY GENERATORS
4.331201	EMERGENCY GENERATOR ROOM
4.331202	EMERGENCY GENERATOR INTAKE TRUNK
4.331203	EMERGENCY GENERATOR EXHAUST TRUNK
4.3313	BATTERIES
4.331301	UNINTERRUPTED POWER SUPPLY ROOM
4.331302	BATTERY COMPARTMENT
4.3314	SHIP SERVICE FREQUENCY CONVERSION
4.331401	400 HERTZ GENERATOR ROOM
4.331402	ELECTRIC POWER CONVERSION ROOM
4.3315	SHORE POWER
4.331501	SHORE POWER STATION
4.332	POWER DISTRIBUTION AND CONTROL
4.3321	POWER DISTRIBUTION
4.332101	ELECTRICAL TRUNK
4.3322	POWER CONTROL
4.332201	LOAD CENTER SWITCHBOARD ROOM
4.332202	SWITCHBOARD ROOM
4.332203	EMERGENCY GENERATOR ROOM (SWITCHGEAR)
4.332204	SWITCHBOARD ROOM
4.332205	SHORE POWER SWITCHBOARD ROOM
4.333	POWER GENERATION SUPPORT SYSTEM
4.334	DEGAUSSING

DOD-STD-2150(SH)

APPENDIX A

23 March 1984

SHIP SPACE CLASSIFICATION SYSTEM

4.33401	DEGAUSSING ROOM
4.33402	DEGAUSSING SWITCHBOARD ROOM
4.34	POLLUTION CONTROL SYSTEMS
4.341	SEWAGE
4.34101	CHT TANK
4.34102	CHT PUMP ROOM
4.34103	COMMUTATOR ROOM
4.34104	CHT PIPING TRUNK
4.342	TRASH
4.34201	INCINERATOR ROOM
4.34202	TRASH COMPACTOR ROOM
4.34203	TRASH STOREROOM
4.35	MECHANICAL SYSTEMS
4.35001	AIR COMPRESSOR ROOM
4.35002	PUMP ROOM
4.35003	VALVE CONTROL STATION
4.35004	EVAPORATOR ROOM
4.35005	BALLAST CONTROL ROOM
4.35006	EDUCTOR ROOM
4.35007	FIRE PUMP ROOM
4.35008	VALVE CONTROL ROOM
4.36	VENTILATION
4.361	VENTILATION INTAKE
4.36101	VENT INLET
4.36102	AIR FILTER ROOM
4.36103	VENTILATION PLENUM
4.36104	VENT
4.362	VENTILATION DISTRIBUTION
4.36201	FAN ROOM
4.36202	FAN ROOM (MACHINERY)
4.36203	VENTILATION TRUNK
4.36204	VENT SPACE
4.363	VENTILATION EXHAUST
4.36301	VENT OUTLET

DOD-STD-2150(SH)

APPENDIX A

23 March 1984

SHIP SPACE CLASSIFICATION SYSTEM

- 5. UNASSIGNED
- 5.1 UNASSIGNED
- 5.2 RESERVED

DOD-STD-2150(SH)
23 March 1984

APPENDIX B

ALPHABETICAL INDEX OF SHIP SPACE CLASSIFICATION SYSTEM

10. GENERAL

10.1 Scope. This appendix contains an alphabetical list of the space names and ship space classification system subheading titles. Space classification system titles are indicated by a leading asterisk (*). Additional space names are included which have the same space classification number as the standard name included in the numerical list. This list is especially useful for classifying data measured from ships.

DOD-STD-2150(SH)

APPENDIX B

23 March 1984

SHIP SPACE CLASSIFICATION SYSTEM

1.2131002	16 INCH AMMUNITION HANDLING EQUIPMENT ROOM
*1.21410	16 INCH GUN AMMUNITION
*1.21310	16 INCH GUN AMMUNITION HANDLING
1.2131001	16 INCH GUN AMMUNITION HANDLING ROOM
1.2141001	16 INCH GUN AMMUNITION STOWAGE
*1.21110	16 INCH GUN BATTERIES
1.2141004	16 INCH POWDER HANDLING ROOM
1.2141002	16 INCH POWDER MAGAZINE
1.2141003	16 INCH PROJECTILE STOWAGE
1.2111001	16 INCH TURRET
1.3740301	20MM AMMUNITION MAGAZINE
1.2140802	20MM AMMUNITION MAGAZINE
*1.21408	20MM AMMUNITION STOWAGE
3.75014	20MM BELT LINK STOREROOM
1.37103	20MM BELTING ROOM
*1.21308	20MM GUN AMMUNITION HANDLING
*1.21108	20MM GUN BATTERIES
1.2110803	20MM GUN MOUNT
1.37101	20MM LINKLESS AMMO LOADING SYSTEM ROOM
1.2140801	20MM READY SERVICE MAGAZINE
*1.21304	3 INCH GUN AMMUNITION HANDLING
*1.21404	3 INCH GUN AMMUNITION STOWAGE
*1.21104	3 INCH GUN BATTERIES
3.30209	3-M OFFICE
1.2130401	3/50 AMMUNITION HOIST TRUNK
1.21404101	3/50 AMMUNITION MAGAZINE
1.21404102	3/50 DRILL AMMUNITION LOCKER
*1.214041	3/50 GUN AMMUNITION STOWAGE
1.2110403	3/50 GUN MOUNT POWER ROOM
1.2130402	3/50 HANDLING ROOM
1.2130403	3/50 LOADING MACHINE AREA
1.2110401	3/50 MK 33 GUN MOUNT
1.2110402	3/50 MK 34 GUN MOUNT
1.21404103	3/50 READY SERVICE LOCKER
1.21404104	3/50 READY SERVICE MAGAZINE
1.21404202	3/70 AMMUNITION HANDLING ROOM
1.21404201	3/70 AMMUNITION MAGAZINE
*1.214042	3/70 GUN AMMUNITION STOWAGE
1.2110404	3/70 TWIN MOUNT
*1.21307	30MM GUN AMMUNITION HANDLING
*1.21407	30MM GUN AMMUNITION STOWAGE
*1.21107	30MM GUN BATTERIES
1.2110701	30MM MK 74 GUN MOUNT
1.2140701	30MM READY SERVICE MAGAZINE
4.331401	400 HERTZ GENERATOR ROOM
1.2140601	40MM AMMUNITION MAGAZINE
*1.21306	40MM GUN AMMUNITION HANDLING
*1.21406	40MM GUN AMMUNITION STOWAGE
*1.21106	40MM GUN BATTERIES
1.93001	40MM SALUTING BATTERY
*1.21303	5 INCH GUN AMMUNITION HANDLING
*1.21403	5 INCH GUN AMMUNITION STOWAGE
*1.21103	5 INCH GUN BATTERIES
1.2130306	5/38 AMMUNITION HANDLING ROOM
1.2130307	5/38 AMMUNITION HOIST
1.21403103	5/38 CAL DRILL AMMUNITION LOCKER

DOD-STD-2150(SH)

APPENDIX B

23 March 1984

SHIP SPACE CLASSIFICATION SYSTEM

1.21403101	5/38 CAL POWDER MAGAZINE
1.21403102	5/38 CAL PROJECTILE MAGAZINE
*1.214031	5/38 GUN AMMUNITION STOWAGE
1.2130308	5/38 LOADING MACHINE
1.2110301	5/38 MK 30 GUN MOUNT
1.2130309	5/38 PROJECTILE MISSILE AND HANDLING ROOM
1.2130304	5/54 AMMUNITION HANDLING EQUIPMENT LOCKER
1.21403201	5/54 AMMUNITION MAGAZINE
1.2130301	5/54 CARRIER ROOM
1.21403204	5/54 DRILL AMMUNITION LOCKER
1.2130305	5/54 EQUIPMENT ROOM
*1.214032	5/54 GUN AMMUNITION STOWAGE
1.2130302	5/54 HANDLING ROOM
1.2110302	5/54 MK 39 GUN MOUNT
1.2110303	5/54 MK 42 GUN MOUNT
1.2110304	5/54 MK 45 GUN MOUNT
1.21403202	5/54 POWDER MAGAZINE
1.2130303	5/54 STAGING AREA
1.21403203	5/54 WHITE PHOSPHORUS MAGAZINE
*1.21302	6 INCH GUN AMMUNITION HANDLING
*1.21402	6 INCH GUN AMMUNITION STOWAGE
*1.21102	6 INCH GUN BATTERIES
1.2130201	6/47 AMMUNITION HANDLING ROOM
1.2110201	6/47 CALIBER GUN TURRET
1.2140201	6/47 DRILL AMMUNITION LOCKER
1.2140202	6/47 POWDER MAGAZINE
1.2140203	6/47 PROJECTILE MAGAZINE
1.25301	7.2" PROJECTILE HOIST
1.25405	7.2" PROJECTILE READY SERVICE MAGAZINE
1.25402	7.2" PROJECTOR CHARGE MAGAZINE
1.25403	7.2" PROJECTOR FUSE MAGAZINE
1.23302	7.2" PROJECTOR HANDLING ROOM
1.2140501	76MM AMMUNITION MAGAZINE
*1.21305	76MM GUN AMMUNITION HANDLING
*1.21405	76MM GUN AMMUNITION STOWAGE
*1.21105	76MM GUN BATTERIES
1.2110501	76MM MK 75 GUN MOUNT
1.2110502	76MM READY SERVICE MAGAZINE
*1.21301	8 INCH GUN AMMUNITION HANDLING
*1.21401	8 INCH GUN AMMUNITION STOWAGE
*1.21101	8 INCH GUN BATTERIES
1.2130103	8/55 AMMUNITION ELEVATOR MACHINERY ROOM
1.2130102	8/55 AMMUNITION ELEVATOR TRUNK
1.2130104	8/55 CALIBER AMMUNITION HANDLING ROOM
1.2130105	8/55 CALIBER LOWER PROJECT HANDLING PLATFORM
1.2140106	8/55 CALIBER POWDER HANDLING ROOM
1.2110103	8/55 CALIBER RAPID FIRE GUN TURRET
1.2110104	8/55 CALIBER SLOW FIRE GUN TURRET
1.2130106	8/55 CALIBER UPPER PROJECT HANDLING PLATFORM
1.2110102	8/55 GUN CONTROL ROOM
1.2110101	8/55 MOUNT
1.2140102	8/55 POWDER MAGAZINE
1.2140103	8/55 PROJECTILE MAGAZINE
1.2140101	8/55 READY SERVICE MAGAZINE
1.2140104	8/55 SPECIAL PROJECTILE MAGAZINE
1.2130101	8/55 STAGING AREA

DOD-STD-2150(SH)

APPENDIX B

23 March 1984

SHIP SPACE CLASSIFICATION SYSTEM

1.2140105	8/55 WHITE PHOSPHORUS MAGAZINE
3.61304	ABRASIVE CUTTING ROOM
*3.8	ACCESS
3.82103	ACCESS TRUNK
3.81001	ACCOMMODATION LADDER SPACE
*3.7113	ACID
2.15304	ACTIVITIES SPACE
3.31001	ADDRESSOGRAPH ROOM
*3.3	ADMINISTRATION
3.25101	AFFF STATION
2.33102	AFT AUXILIARY BATTLE DRESSING STATION
1.15003	AFTER INTERIOR COMMUNICATIONS AND GYROCOMPASS ROOM
3.22011	AFTER PROPULSION REPAIRS 4 AND 5
3.22007	AFTER REPAIR 3
3.22008	AFTER REPAIR 3 AND ORDNANCE REPAIR 6
*2.11141	AIR COMMANDER BERTHING
4.35001	AIR COMPRESSOR ROOM
4.32003	AIR CONDITIONING & REFRIGERATION MACHINERY ROOM
4.32005	AIR CONDITIONING AND POWER EQUIPMENT ROOM
*4.32	AIR CONDITIONING AND REFRIGERATION
4.32001	AIR CONDITIONING MACHINERY ROOM
*1.352	AIR DEPARTMENT ADMINISTRATION
1.35201	AIR DEPARTMENT OFFICE
*4.24	AIR FAN
4.36102	AIR FILTER ROOM
*1.3231	AIR INTELLIGENCE
1.323102	AIR INTELLIGENCE OFFICE
1.35304	AIR INTELLIGENCE OFFICER OFFICE
1.323103	AIR INTELLIGENCE STOREROOM
*1.322	AIR NAVIGATION
1.32201	AIR NAVIGATION EQUIPMENT ROOM
1.323303	AIR OBJECTIVE FOLDER STOREROOM
2.112403	AIR OFFICER BATH
2.1114304	AIR OFFICER STATEROOM
1.35305	AIR OPERATIONS OFFICE
*1.12113	AIR SEARCH 2D RADAR
*1.12114	AIR SEARCH 3D RADAR
*2.11142	AIR STAFF BERTHING
*1.353	AIR WING ADMINISTRATION
2.112401	AIR WING COMMANDER BATH
2.1114101	AIR WING COMMANDER CABIN
1.35303	AIR WING COMMANDER OFFICE
2.1114102	AIR WING COMMANDER SEA CABIN
2.1114104	AIR WING COMMANDER STATEROOM
2.1114103	AIR WING COMMANDER STUDY
1.35302	AIR WING MAINTENANCE OFFICE
1.323201	AIRBORNE SYSTEMS SUPPORT CENTER
1.33201	AIRCRAFT AND BOAT CRANE MACHINERY ROOM
*1.37402	AIRCRAFT BOMB STOWAGE
*1.332	AIRCRAFT CRANE
1.31301	AIRCRAFT ELECTRIC SERVICE EQUIPMENT ROOM
*1.331	AIRCRAFT ELEVATOR
1.33105	AIRCRAFT ELEVATOR DOOR MACHINERY PLATFORM
1.33102	AIRCRAFT ELEVATOR HIGH PRESSURE TANK SPACE
1.33101	AIRCRAFT ELEVATOR MACHINERY ROOM
*1.395	AIRCRAFT FITTINGS STOWAGE

DOD-STD-2150(SH)

APPENDIX B

23 March 1984

SHIP SPACE CLASSIFICATION SYSTEM

*1.3211	AIRCRAFT FLIGHT CONTROL
1.382101	AIRCRAFT FUELING STATION (AVIATION GASOLINE)
1.381101	AIRCRAFT FUELING STATION (JP-5)
1.3740401	AIRCRAFT GUIDED MISSILE COMPONENT STOREROOM
*1.37403	AIRCRAFT GUN AMMUNITION STOWAGE
*1.33	AIRCRAFT HANDLING
*1.37410	AIRCRAFT INERT WEAPON COMPONENTS STOWAGE
*1.37404	AIRCRAFT MISSILE STOWAGE
*1.37	AIRCRAFT ORDNANCE
1.37309	AIRCRAFT ORDNANCE COMPONENT ELEVATOR TRUNK
*1.372	AIRCRAFT ORDNANCE CONTROL
*1.373	AIRCRAFT ORDNANCE HANDLING
*1.363	AIRCRAFT ORDNANCE MAINTENANCE
*1.371	AIRCRAFT ORDNANCE SERVICE
*1.374	AIRCRAFT ORDNANCE STOWAGE
1.39503	AIRCRAFT PODS STOWAGE PLATFORM
*1.37405	AIRCRAFT PYROTECHNICS STOWAGE
*1.37406	AIRCRAFT ROCKET STOWAGE
*1.37409	AIRCRAFT SONOBUOY STOWAGE
*1.37408	AIRCRAFT SPECIAL WEAPON STOWAGE
1.31302	AIRCRAFT STARTING CONTROL AND ELECTRIC SERVICE EQUIPMENT ROOM
*1.34	AIRCRAFT STOWAGE
*1.37407	AIRCRAFT TORPEDO STOWAGE
1.3741002	AIRCRAFT WEAPONS COMPONENT STOREROOM
*1.361	AIRFRAME MAINTENANCE
3.22020	AMIDSHIP REPAIR 4
1.2130802	AMMUNITION DUMBWAITER MACHINERY ROOM
1.2130801	AMMUNITION DUMBWAITER TRUNK
1.37310	AMMUNITION ELEVATOR MACHINERY ROOM
1.37311	AMMUNITION ELEVATOR TRUNK
*1.4	AMPHIBIOUS
*1.45	AMPHIBIOUS ADMINISTRATION
*1.42	AMPHIBIOUS CONTROL
1.42001	AMPHIBIOUS CONTROL CENTER
*1.48	AMPHIBIOUS FUEL
*1.482	AMPHIBIOUS FUEL HANDLING
*1.483	AMPHIBIOUS FUEL STOWAGE
*1.481	AMPHIBIOUS FUEL TRANSFER
*1.43	AMPHIBIOUS HANDLING
*1.46	AMPHIBIOUS MAINTENANCE
*1.41	AMPHIBIOUS OPERATIONS
*1.47	AMPHIBIOUS ORDNANCE
*1.49	AMPHIBIOUS STORES
*1.44	AMPHIBIOUS STOWAGE
1.222101	AN/SPG-51 AMPLIDYNE ROOM
1.222102	AN/SPG-51 CONTROL ROOM
1.222103	AN/SPG-51 EQUIPMENT ROOM
1.222201	AN/SPG-55 AMPLIDYNE ROOM
1.222202	AN/SPG-55 CONTROL ROOM
1.222203	AN/SPG-55 EQUIPMENT ROOM
1.1211202	AN/SPS-10 RADAR EQUIPMENT ROOM
1.1211302	AN/SPS-40 RADAR EQUIPMENT ROOM
1.1211402	AN/SPS-48 RADAR EQUIPMENT ROOM
1.1211304	AN/SPS-49 COOLING EQUIPMENT ROOM
1.1211303	AN/SPS-49 RADAR EQUIPMENT ROOM
1.1211203	AN/SPS-55 RADAR ROOM

DOD-STD-2150(SH)

APPENDIX B

23 March 1984

SHIP SPACE CLASSIFICATION SYSTEM

1.1211204	AN/SPS-60 RADAR EQUIPMENT ROOM
1.1211406	AN/SPY-1 HIGH VOLTAGE PWR SOURCE
1.1211404	AN/SPY-1 LOWER RADAR ROOM
1.1211405	AN/SPY-1 MAINTENANCE CENTRAL
1.1211403	AN/SPY-1 UPPER RADAR ROOM
1.122107	AN/SQQ-14 HOIST AREA
1.122108	AN/SQQ-14 MAINTENANCE SHOP
1.122106	AN/SQQ-14 TRUNK
3.52002	ANCHOR AND LINE HANDLING SPACE
*3.51	ANCHOR HANDLING
3.63002	ANTISUBMARINE TORPEDO SHOP
3.63003	ANTISUBMARINE WARFARE MISSILE SHOP
1.94001	ARMORY
*1.94	ARMORY
1.312101	ARRESTING GEAR AND BARRICADE CONTROL STATION
1.312102	ARRESTING GEAR BARRICADE HYDRAULIC CONTROL ROOM
1.312103	ARRESTING GEAR CONTROL STATION
1.312104	ARRESTING GEAR DAMPER ROOM
1.312105	ARRESTING GEAR MACHINERY ROOM
1.312106	ARRESTING GEAR MONITORING STATION
1.36805	ARRESTING GEAR SHOP
1.36801	ARRESTING GEAR TERMINAL SOCKET POURING ROOM
*1.3121	ARRESTING GEAR/BARRIERS/BARRICADES
1.23403	ASROC BATTERY LOCKER
1.23402	ASROC COMPONENT STOREROOM
1.231102	ASROC LAUNCHER CONTROL STATION
1.23401	ASROC MAGAZINE
1.23405	ASROC MOTOR MAGAZINE
1.65101	ASROC RECORD OFFICE
1.23702	ASROC SECURITY STATION
3.63004	ASROC SHOP
1.3232011	ASSC- CAMERA MAINTENANCE SHOP
1.3232012	ASSC- COUNTERMEASURES MAINTENANCE
1.3232013	ASSC- ELECTRONIC FLASHER SHOP
1.3232014	ASSC- FILM LOADING ROOM
2.1115119	ASSISTANT FLAG SECRETARY STATEROOM
1.74007	ASSISTANT FLAG SECURITY PUBLICATION STOREROOM
2.15302	ATHLETIC GEAR STOREROOM
2.31002	AUDIOMETRIC BOOTH
3.30405	AUTOMATED DATA PROCESSING OFFICE
1.13306	AUTOMATED DATA PROCESSING ROOM
3.61402	AUTOMATIC COMBUSTION CONTROL SHOP
1.33103	AUTOMATIC STANCHION HYDRAULIC CONTROL ROOM
1.33104	AUTOMATIC STANCHION MACHINERY ROOM
1.48302	AUTOMOTIVE GASOLINE DRAIN TANK
1.48202	AUTOMOTIVE GASOLINE MOTOR ROOM
1.48201	AUTOMOTIVE GASOLINE PUMP ROOM
1.48303	AUTOMOTIVE GASOLINE SADDLE TANK
1.48301	AUTOMOTIVE GASOLINE TANK
1.48304	AUTOMOTIVE GASOLINE TANK ACCESS TRUNK
1.48305	AUTOMOTIVE GASOLINE TANK COFFERDAM
1.48306	AUTOMOTIVE GASOLINE TANK(DRAW-OFF)
1.48307	AUTOMOTIVE GASOLINE TANK(OUTER)
*3.611	AUXILIARIES MAINTENANCE
4.11104	AUXILIARY BOILER ROOM
1.13204	AUXILIARY CONNING STATION

DOD-STD-2150(SH)

APPENDIX B

23 March 1984

SHIP SPACE CLASSIFICATION SYSTEM

*4.3	AUXILIARY MACHINERY
4.31001	AUXILIARY MACHINERY ROOM
*4.17	AUXILIARY PROPULSION SYSTEMS
1.11106	AUXILIARY RADIO ROOM
*1.3	AVIATION
*1.35	AVIATION ADMINISTRATION
*1.3921	AVIATION AIRFRAME REPAIR PARTS
1.36106	AVIATION ALKALINE BATTERY SHOP
1.36802	AVIATION ARRESTING GEAR SHOP
1.36109	AVIATION COMPOSITE MATERIAL REPAIR SHOP
*1.391	AVIATION CONSUMABLES
*1.3912	AVIATION CONSUMABLES ISSUE
*1.3911	AVIATION CONSUMABLES STOWAGE
*1.32	AVIATION CONTROL
*2.1214	AVIATION CPO BERTHING
2.121402	AVIATION CPO LIVING COMPLEX
2.1214021	AVIATION CPO LIVING COMPLEX-BERTHING
2.1214022	AVIATION CPO LIVING COMPLEX-DRESSING
2.1214024	AVIATION CPO LIVING COMPLEX-LOUNGE
2.1214023	AVIATION CPO LIVING COMPLEX-RECREATION
2.121401	AVIATION CPO LIVING SPACE
*2.1224	AVIATION CPO SANITARY
2.122404	AVIATION CPO SHOWER
2.122402	AVIATION CPO WASHROOM
2.122401	AVIATION CPO WASHROOM, WATERCLOSET, AND SHOWER
2.122403	AVIATION CPO WATERCLOSET
*2.1314	AVIATION CREW BERTHING
2.131402	AVIATION CREW LIVING COMPLEX
2.1314021	AVIATION CREW LIVING COMPLEX-BERTHING
2.1314022	AVIATION CREW LIVING COMPLEX-DRESSING
2.1314024	AVIATION CREW LIVING COMPLEX-LOUNGE
2.1314023	AVIATION CREW LIVING COMPLEX-RECREATION
2.131401	AVIATION CREW LIVING SPACE
*2.1324	AVIATION CREW SANITARY
2.132404	AVIATION CREW SHOWER
2.132402	AVIATION CREW WASHROOM
2.132401	AVIATION CREW WASHROOM, WATERCLOSET, AND SHOWER
2.132403	AVIATION CREW WATERCLOSET
*1.396	AVIATION DECK GEAR STOWAGE
2.1123202	AVIATION DETACHMENT COMMANDER BATH
2.1113204	AVIATION DETACHMENT COMMANDER CABIN
2.1113205	AVIATION DETACHMENT COMMANDER STATEROOM
2.31003	AVIATION EXAMINATION ROOM
1.36301	AVIATION FIRE CONTROL SHOP
*1.366	AVIATION FLIGHT CLOTHING MAINTENANCE
*1.321	AVIATION FLIGHT CONTROL
1.36601	AVIATION FLIGHT SUIT LAUNDRY
1.36504	AVIATION FLOTATION EQUIPMENT SHOP
1.36409	AVIATION FUEL MAINTENANCE SHOP
1.36410	AVIATION FUEL QUALITY CONTROL LABORATORY
3.22016	AVIATION FUEL REPAIR TEAM STATION
*1.38	AVIATION FUEL SYSTEMS
*1.398	AVIATION GAS GENERATION
1.36405	AVIATION GAS TURBINE COMPRESSOR SHOP
*1.382	AVIATION GASOLINE
*1.3822	AVIATION GASOLINE HANDLING

DOD-STD-2150(SH)

APPENDIX B

23 March 1984

SHIP SPACE CLASSIFICATION SYSTEM

1.382202	AVIATION GASOLINE PUMP MOTOR ROOM
1.382201	AVIATION GASOLINE PUMP ROOM
*1.3823	AVIATION GASOLINE STOWAGE
1.382301	AVIATION GASOLINE TANK
1.382302	AVIATION GASOLINE TANK (DRAW-OFF)
1.382303	AVIATION GASOLINE TANK (OUTER)
*1.3821	AVIATION GASOLINE TRANSFER
*1.367	AVIATION GROUND SUPPORT EQUIPMENT MAINTENANCE
1.36701	AVIATION GROUND SUPPORT EQUIPMENT SHOP
1.36702	AVIATION GROUND SUPPORT EQUIPMENT SHOP TOOL ISSUE ROOM
1.35501	AVIATION GUIDED MISSILE OFFICE
1.36302	AVIATION GUN SYSTEMS SHOP
1.36107	AVIATION HYDRAULIC COMPONNT TEST SHOP
1.36103	AVIATION HYDRAULIC PUMP ROOM
1.36102	AVIATION HYDRAULIC/PNEUMATIC SHOP
*1.351	AVIATION INTERMEDIATE MAINTENANCE DEPARTMENT ADMINISTRATION
1.35101	AVIATION INTERMEDIATE MAINTENANCE DEPARTMENT OFFICE
1.35106	AVIATION INTERMEDIATE MAINTENANCE DEPARTMENT TECHNICAL LIBRARY
2.1111218	AVIATION INTERMEDIATE MAINTENANCE OFFICER STATEROOM
1.391202	AVIATION ISSUE ROOM
1.36402	AVIATION JET ENGINE SHOP
1.36401	AVIATION JET ENGINE TEST CONTROL ROOM
1.36403	AVIATION JET ENGINE TEST FACILITY
1.36408	AVIATION JET ENGINE TEST FACILITY JP-5 FILTER ROOM
1.36406	AVIATION JET ENGINE TEST FACILITY STOREROOM
*1.381	AVIATION JP-5 FUEL SYSTEM
*1.3812	AVIATION JP-5 HANDLING
*1.3813	AVIATION JP-5 STOWAGE
*1.3811	AVIATION JP-5 TRANSFER
1.36803	AVIATION LAUNCHING ACCESSORIES SHOP
3.75002	AVIATION LAUNCHING ACCESSORIES STOREROOM
*1.31	AVIATION LAUNCHING AND RECOVERY
*1.311	AVIATION LAUNCHING AND RECOVERY AREAS
*1.312	AVIATION LAUNCHING AND RECOVERY EQUIPMENT
*1.3926	AVIATION LAUNCHING AND RECOVERY EQUIPMENT REPAIR PARTS
*1.368	AVIATION LAUNCHING AND RECOVERY MAINTENANCE
*1.36	AVIATION MAINTENANCE
1.35105	AVIATION MAINTENANCE ANALYSIS OFFICE
1.321104	AVIATION MAINTENANCE CONTROL CENTER
1.36905	AVIATION MAINTENANCE SHOP
1.35102	AVIATION MATERIAL CONTROL OFFICE
1.323304	AVIATION MISSION PLANNING AND BRIEFING ROOM
1.36105	AVIATION ND TEST AND INSPECTION SHOP
1.35306	AVIATION OFFICE
*2.1114	AVIATION OFFICER BERTHING
2.1114303	AVIATION OFFICER BUNKROOM
*2.1124	AVIATION OFFICER SANITARY
2.1114302	AVIATION OFFICER STATEROOM (DOUBLE)
2.1114301	AVIATION OFFICER STATEROOM (SINGLE)
1.36404	AVIATION OIL ANALYSIS LABORATORY
*1.323	AVIATION OPERATIONS
*1.3923	AVIATION ORDNANCE REPAIR PARTS
1.36303	AVIATION ORDNANCE SHOP
*1.369	AVIATION ORGANIZATIONAL LEVEL MAINTENANCE
1.36503	AVIATION OXYGEN EQUIPMENT SHOP
1.391201	AVIATION PAINT AND FLAMMABLE LIQUIDS ISSUE ROOM

DOD-STD-2150(SH)

APPENDIX B

23 March 1984

SHIP SPACE CLASSIFICATION SYSTEM

1.36501	AVIATION PARACHUTE EQUIPMENT SHOP
*1.3232	AVIATION PHOTOGRAPHIC
1.323203	AVIATION PHOTOGRAPHIC INTERPRETATION ROOM
1.323202	AVIATION PHOTOGRAPHIC LABORATORY
*1.3233	AVIATION PLAN AND READY ROOMS
*1.364	AVIATION POWER PLANT AND FUEL MAINTENANCE
*1.3924	AVIATION POWER PLANT REPAIR PARTS
1.35104	AVIATION PRODUCTION CONTROL OFFICE
1.36407	AVIATION RECIPROCATING ENGINE SHOP
3.716	AVIATION REPAIR PARTS
*1.392	AVIATION REPAIR PARTS
*1.397	AVIATION SQUADRON STOWAGE
*1.313	AVIATION STARTING STATIONS
1.392602	AVIATION STOREROOM (BARRICADES)
1.37312	AVIATION STOREROOM (BOMB HOIST, PORTABLE)
1.392605	AVIATION STOREROOM (CATAPULT BRIDLES)
1.392603	AVIATION STOREROOM (CATAPULT SPARE PARTS)
1.32203	AVIATION STOREROOM (CHARTS)
1.392501	AVIATION STOREROOM (EJECTION SEAT ROCKETS)
1.392503	AVIATION STOREROOM (EJECTION SEATS)
1.392604	AVIATION STOREROOM (WHEEL CHOCKS)
*1.39	AVIATION STORES
1.36101	AVIATION STRUCTURES SHOP
*1.354	AVIATION SUPPLY ADMINISTRATION
1.35402	AVIATION SUPPLY OFFICE
1.35401	AVIATION SUPPLY SUPPORT AND PRODUCTION CONTROL CENTER
*1.365	AVIATION SURVIVAL EQUIPMENT MAINTENANCE
*1.3925	AVIATION SURVIVAL EQUIPMENT REPAIR PARTS
1.36506	AVIATION SURVIVAL EQUIPMENT SHOP
1.36104	AVIATION TIRE AND WHEEL SHOP
1.36505	AVIATION VAPOR CYCLE TEST SHOP
*1.355	AVIATION WEAPONS ADMINISTRATION
1.36305	AVIATION WEAPONS CHECKOUT SHOP
1.3741003	AVIATION WEAPONS INERT COMPONENT STOREROOM
1.37201	AVIATION WEAPONS MOVEMENT CONTROL STATION
1.36108	AVIATION WELDING SHOP
1.323204	AVIATION WHITE PRINT ROOM
1.36203	AVIONICS EQUIPMENT CLEANING SHOP
1.392202	AVIONICS ISSUE ROOM
*1.362	AVIONICS MAINTENANCE
*1.3922	AVIONICS REPAIR PARTS
1.36201	AVIONICS SHOP
1.392201	AVIONICS STOREROOM
3.74011	AWNING STOWAGE
2.31005	BACTERIOLOGICAL LAB & PHARMACY
2.31004	BACTERIOLOGICAL LABORATORY
*2.51	BAGGAGE
2.22103	BAKERY
2.22108	BAKERY STOREROOM
4.35005	BALLAST CONTROL ROOM
3.92002	BALLAST TANK
*3.92	BALLAST TANKAGE
1.86102	BALLOON INFLATION ROOM
2.15103	BAND EQUIPMENT STOREROOM
*2.44	BARBER SERVICES
2.44002	BARBER SHOP

DOD-STD-2150(SH)

APPENDIX B

23 March 1984

SHIP SPACE CLASSIFICATION SYSTEM

1.2111002	BARBETTE
*1.1225	BATHYTHERMOGRAPH
1.122501	BATHYTHERMOGRAPH ROOM
*1.452	BATTALION ADMINISTRATION
2.1113206	BATTALION COMMANDER CABIN
2.1113207	BATTALION COMMANDER STATEROOM
1.45201	BATTALION STAFF ADMINISTRATIVE OFFICE
1.45202	BATTALION STAFF OPERATIONS OFFICE
1.45203	BATTALION STAFF PLANS OFFICE
*4.3313	BATTERIES
1.56002	BATTERY CHARGING STATION
4.331302	BATTERY COMPARTMENT
1.56003	BATTERY SHOP
1.61703	BATTERY SHOP
*2.33	BATTLE DRESSING
*2.331	BATTLE DRESSING STATION
2.33203	BATTLE DRESSING STATION (AFT)
2.33103	BATTLE DRESSING STATION (AUXILIARY)
2.33201	BATTLE DRESSING STATION (FORWARD)
2.33202	BATTLE DRESSING STATION (MIDSHIP)
2.34104	BATTLE DRESSING STOREROOM
3.61306	BLACKSMITH SHOP
3.74006	BOAT GEAR STOREROOM
3.54001	BOAT STOWAGE AREA
1.44002	BOAT WELL
1.43001	BOAT WINCH MACHINERY ROOM
3.74007	BOATSWAIN SHOP AND STOREROOM
3.74004	BOATSWAIN STOREROOM
1.61605	BOILER SHOP
1.61308	BOILER WATER CHEMISTRY AND RADIOCHEMISTRY ROOM
1.3740201	BOMB FUZE MAGAZINE
1.43004	BOW DOOR COMPARTMENT
1.43005	BOW RAMP CONTROL ROOM
1.43002	BOW RAMP MACHINERY ROOM
1.43003	BOW RAMP SEATING AND PIVOT POST MACHINERY ROOM
3.15001	BOW THRUSTER MACHINERY ROOM
3.15002	BOW THRUSTER ROOM
1.312201	BRAKE WATER PUMP ROOM
1.312202	BRAKE WATER TANK
2.22104	BREAD ROOM
1.13207	BRIDGE
2.14002	BRIDGE WASHROOM AND WATERCLOSET
1.13208	BRIDGE WING
1.312203	BRIDLE ARRESTOR MACHINERY ROOM
*2.47	BRIG
2.47001	BRIG-CELL LOBBY
2.47002	BRIG-DETENTION CELL
2.47003	BRIG-SENTRY VESTIBULE
2.47004	BRIG-SOLITARY CELL
*1.543	BULK LIQUID CARGO STOWAGE
2.1111303	BUNKROOM
3.64011	BUNTING LOCKER
3.64012	BUNTING SHOP
3.61405	BURNER CLEANING SHOP
3.52006	BURTON WINCH ROOM
3.64013	CABLE JOINER SHOP

DOD-STD-2150(SH)

APPENDIX B

23 March 1984

SHIP SPACE CLASSIFICATION SYSTEM

3.71131	CALCIUM HYPOCHLORITE
1.46001	CANVAS AND RUBBER SKIRT SHOP
3.64003	CANVAS SHOP
1.61807	CANVAS SHOP
3.74008	CANVAS STOREROOM
3.51004	CAPSTAN MACHINERY ROOM
3.30211	CAREER COUNSELOR OFFICE
3.30212	CAREER RETENTION OFFICE
*1.5	CARGO
*1.55	CARGO ADMINISTRATION
*1.533	CARGO AMMUNITION HANDLING
1.54401	CARGO AMMUNITION MAGAZINE
*1.544	CARGO AMMUNITION STOWAGE
*1.57	CARGO AUXILIARY SYSTEMS
*1.5434	CARGO AVIATION GASOLINE STOWAGE
*1.52	CARGO CONTROL
1.52001	CARGO CONTROL CENTER
1.531201	CARGO DUMBWAITER TRUNK
1.531102	CARGO ELEVATOR MACHINERY ROOM
1.531101	CARGO ELEVATOR TRUNK
1.58002	CARGO FITTINGS STOREROOM
1.52002	CARGO FUEL CONTROL CENTER
1.543103	CARGO FUEL OIL OR SETTling TANK
*1.5431	CARGO FUEL OIL STOWAGE
1.54402	CARGO FUZE MAGAZINE
1.54403	CARGO GUIDED MISSILE WARHEAD MAGAZINE
*1.53	CARGO HANDLING
*1.5312	CARGO HANDLING DUMBWAITERS
*1.5311	CARGO HANDLING ELEVATORS
1.543303	CARGO JP-5 OR SETTling TANK
1.53204	CARGO JP-5 PUMP ROOM
*1.5433	CARGO JP-5 STOWAGE
*1.56	CARGO MAINTENANCE
1.53203	CARGO NAVY DISTILLATE PUMP ROOM
*1.5432	CARGO NAVY DISTILLATE STOWAGE
1.543203	CARGO ND OR SETTling TANK
1.53202	CARGO NSFO PUMP ROOM
1.53201	CARGO PUMP ROOM
1.54404	CARGO PYROTECHNIC MAGAZINE
1.54405	CARGO SMALL ARMS MAGAZINE
1.54101	CARGO STOREROOM (ACID AND CHEMICALS)
1.54202	CARGO STOREROOM (CHILLED PROVISIONS)
1.54107	CARGO STOREROOM (CONSUMABLES)
1.54103	CARGO STOREROOM (DRY PROVISIONS)
1.54104	CARGO STOREROOM (FLAMMABLE LIQUIDS)
1.54106	CARGO STOREROOM (FLEET FREIGHT)
1.54203	CARGO STOREROOM (FROZEN PROVISIONS)
1.54105	CARGO STOREROOM (GAS CYLINDERS-FLAMMABLE)
1.54108	CARGO STOREROOM (GAS CYLINDERS-INERT)
1.54117	CARGO STOREROOM (GAS CYLINDERS-OXIDIZERS)
1.54116	CARGO STOREROOM (LUMBER AND PLYWOOD)
1.54109	CARGO STOREROOM (MAILBAG)
1.54110	CARGO STOREROOM (MEDICAL SUPPLIES)
1.54111	CARGO STOREROOM (PIPE, BAR AND SHAPES)
1.54118	CARGO STOREROOM (PLATE AND SHEET METAL)
1.54201	CARGO STOREROOM (REFRIGERATED STORES)

DOD-STD-2150(SH)

APPENDIX B

23 March 1984

SHIP SPACE CLASSIFICATION SYSTEM

1.54113	CARGO STOREROOM (REPAIR PARTS BULK)
1.54112	CARGO STOREROOM (REPAIR PARTS)
1.54114	CARGO STOREROOM (SECURITY)
1.54115	CARGO STOREROOM (SHIP STORE STOCK)
*1.58	CARGO STORES
*1.54	CARGO STOWAGE
1.54102	CARGO STOWAGE
1.543104	CARGO TANK (LUBRICATING OIL)
1.543105	CARGO TANK (NSFO)
1.543401	CARGO TANK(AVGAS)
1.543101	CARGO TANK(FUEL OIL)
1.543102	CARGO TANK(FUEL OIL) OR BALLAST
1.543301	CARGO TANK(JP-5)
1.543302	CARGO TANK(JP-5) OR BALLAST
1.543201	CARGO TANK(ND)
1.543202	CARGO TANK(ND) OR BALLAST
1.543501	CARGO TANK(POTABLE WATER)
*1.51	CARGO TRANSFER
*1.5435	CARGO WATER STOWAGE
3.64002	CARPENTER SHOP
1.321109	CARRIER AIR TRAFFIC CONTROL CENTER
2.31030	CAST ROOM
*2.36	CASUALTY HANDLING
2.36002	CASUALTY RECEIVING SPACE
1.36804	CATAPULT AND ELEVATOR SHOP
1.312204	CATAPULT CONTROL ROOM
1.312220	CATAPULT CONTROL STATION
1.312205	CATAPULT CYLINDER LUBE OIL STOWAGE TANK
1.312206	CATAPULT EXHAUST AND BLOWDOWN OVERBOARD PIPING TRUNK
1.312221	CATAPULT LAUNCHING VALVES
1.312207	CATAPULT LUBRICATION OIL PUMP AND TANK SPACE
1.312208	CATAPULT MACHINERY ROOM
1.312209	CATAPULT OFFICER CONTROL STATION
1.312210	CATAPULT PIPING SPACE
1.312211	CATAPULT PIPING TRUNK
1.312212	CATAPULT RETRACTION ENGINE MACHINERY ROOM
1.312213	CATAPULT STEAM ACCUMULATOR SPACE
1.312214	CATAPULT STEAM RECEIVER SPACE
1.312215	CATAPULT TEST INSTRUMENT EQUIPMENT ROOM
1.312216	CATAPULT TROUGH
1.312217	CATAPULT WARM-UP ROOM
*1.3122	CATAPULTS AND JET BLAST DEFLECTORS
*2.62	CBR DEFENSE EQUIPMENT
*2.6	CBR PROTECTION
2.15403	CCTV AND ENTERTAINMENT ROOM
2.15402	CCTV CONTROL ROOM
2.15401	CCTV STUDIO
4.16402	CENTRAL CONTROL STATION
4.11402	CENTRAL CONTROL STATION
4.15402	CENTRAL CONTROL STATION
4.12402	CENTRAL CONTROL STATION
4.13402	CENTRAL CONTROL STATION
4.14402	CENTRAL CONTROL STATION
3.30101	CENTRAL OFFICE COMPLEX
1.23102	CHAFFROD LAUNCHER
3.51002	CHAIN LOCKER

DOD-STD-2150(SH)

APPENDIX B

23 March 1984

SHIP SPACE CLASSIFICATION SYSTEM

3.51003	CHAIN LOCKER SUMP
1.67301	CHANGE ROOM
2.48004	CHAPEL
2.48005	CHAPEL STOREROOM
2.48003	CHAPLAIN LOCKER
2.48001	CHAPLAIN OFFICE
2.48002	CHAPLAIN OFFICE LOBBY
2.1111201	CHAPLAIN STATEROOM
1.13202	CHART ROOM
2.62001	CHEMICAL WARFARE DEFENSE EQUIPMENT STOREROOM
3.30204	CHIEF MASTER-AT-ARMS OFFICE
3.76001	CHIEF MASTER-AT-ARMS STOREROOM
2.1125201	CHIEF OF STAFF BATH
*2.11152	CHIEF OF STAFF BERTHING
2.1115201	CHIEF OF STAFF CABIN
*2.11252	CHIEF OF STAFF SANITARY
2.1115202	CHIEF OF STAFF SEA CABIN
2.1115203	CHIEF OF STAFF STATEROOM
*2.231	CHILL PROVISIONS
2.23101	CHILL STOREROOM 0-33 DEGREES
4.34104	CHT PIPING TRUNK
4.34102	CHT PUMP ROOM
4.34101	CHT TANK
3.94101	CHT TANK
1.13113	CIC-ADMINISTRATION OFFICE
1.13102	CIC-AIR OPERATIONS AREA
1.13103	CIC-AIR WARFARE AREA
1.13114	CIC-CARRIER AIR TRAFFIC CONTROL CENTER
1.13111	CIC-COMPUTER ROOM
1.13104	CIC-DETECTION AND TRACKING AREA
1.13105	CIC-DISPLAY AND DECISION AREA
1.13106	CIC-ELECTRONIC COUNTERMEASURES AREA
1.13107	CIC-FLAG COMMAND AREA
1.13112	CIC-PREVENTIVE MAINTENANCE AREA
1.13108	CIC-SONAR CONTROL AREA
1.13109	CIC-SURFACE OPERATIONS AREA
1.13110	CIC-WEAPONS CONTROL AREA
1.2110802	CIWS LOCAL CONTROL ROOM
1.2110801	CIWS MOUNT
1.21601	CIWS SHOP
3.75003	CIWS STOREROOM
3.30609	CLASSIFIED DOCUMENT DESTRUCTION ROOM
3.92001	CLEAN BALLAST TANK
1.64301	CLEAN PARTS STOREROOM
1.61301	CLEAN ROOM (NUCLEAR)
1.61302	CLEAN ROOM (WELD)
3.78001	CLEANING GEAR LOCKER
*3.78	CLEANING GEAR STOWAGE
2.31031	CLINICAL LABORATORY
*2.72	CO2 LIFEBOATS
3.25202	CO2 ROOM
3.61102	CO2 TRANSFER SHOP
2.45001	COBBLER SHOP
1.543402	COFFERDAM
3.96001	COFFERDAM
*3.96	COFFERDAMS

DOD-STD-2150(SH)

APPENDIX B

23 March 1984

SHIP SPACE CLASSIFICATION SYSTEM

1.45401	COMBAT CARGO OFFICE
2.1111202	COMBAT CARGO OFFICER STATEROOM
*1.131	COMBAT INFORMATION CENTER
1.13101	COMBAT INFORMATION CENTER
*4.16	COMBINATION
*4.172	COMBUSTION AIR
*4.122	COMBUSTION AIR
*4.132	COMBUSTION AIR
*4.142	COMBUSTION AIR
*4.152	COMBUSTION AIR
*4.112	COMBUSTION AIR
*4.162	COMBUSTION AIR
*1.13	COMMAND AND CONTROL
*1.1	COMMAND, COMMUNICATIONS, AND SURVEILLANCE
2.1125106	COMMANDING GENERAL BATH
2.1115114	COMMANDING GENERAL CABIN
2.1125202	COMMANDING GENERAL CHIEF OF STAFF BATH
2.1115204	COMMANDING GENERAL CHIEF OF STAFF CABIN
2.1115205	COMMANDING GENERAL CHIEF OF STAFF STATEROOM
2.22206	COMMANDING OFFICER AND FLAG GALLEY
2.22306	COMMANDING OFFICER AND FLAG PANTRY
2.1121101	COMMANDING OFFICER BATH
*2.11111	COMMANDING OFFICER BERTHING
2.1111101	COMMANDING OFFICER CABIN
2.22201	COMMANDING OFFICER GALLEY
3.30210	COMMANDING OFFICER OFFICE
2.22301	COMMANDING OFFICER PANTRY
3.30213	COMMANDING OFFICER PUBLICATIONS LOCKER
*2.11211	COMMANDING OFFICER SANITARY
2.1111102	COMMANDING OFFICER SEA CABIN
2.1121102	COMMANDING OFFICER SEA CABIN BATH
2.1111104	COMMANDING OFFICER STATEROOM
2.52003	COMMANDING OFFICER STOREROOM
2.1111103	COMMANDING OFFICER STUDY
*2.2	COMMISSARY
*2.22	COMMISSARY SERVICE SPACES
3.30611	COMMUNICATION ADMINISTRATION OFFICE
1.11101	COMMUNICATION CENTER
1.11107	COMMUNICATION CENTER - FACILITIES CONTROL AREA
1.11108	COMMUNICATION CENTER - MESSAGE PROCESSING CENTER
3.30602	COMMUNICATION OFFICE
2.1111203	COMMUNICATION OFFICER STATEROOM
1.11103	COMMUNICATION REPAIR ROOM
4.34103	COMMUTATOR ROOM
1.13302	COMPUTER CENTER
1.13303	COMPUTER CONTROL ROOM
1.13301	COMPUTER ROOM
2.21302	CONDIMENT LOCKER
3.25201	CONFLAGRATION STATION
*1.132	CONNING STATIONS
1.13205	CONNING TOWER
3.91209	CONTAMINATED AVIATION LUBRICATION OIL TANK
1.543403	CONTAMINATED CARGO AVGAS COLLECTING TANK
3.91210	CONTAMINATED CARGO JP-5 OR SETTLING TANK
3.91211	CONTAMINATED CARGO NAVY DISTILLATE OR SETTLING TANK
3.91212	CONTAMINATED JP-5 SETTLING TANK

DOD-STD-2150(SH)

APPENDIX B

23 March 1984

SHIP SPACE CLASSIFICATION SYSTEM

3.91213	CONTAMINATED JP-5/NSFD COLLECTING TANK
1.67302	CONTAMINATED LAUNDRY ROOM
3.91207	CONTAMINATED OIL SETTLING TANK
1.64302	CONTAMINATED PARTS STOREROOM
1.61303	CONTAMINATED TOOL ISSUE ROOM
*4.124	CONTROL
*4.174	CONTROL
*4.134	CONTROL
*4.154	CONTROL
*4.114	CONTROL
*4.164	CONTROL
*4.144	CONTROL
4.12801	CORE REMOVAL COMPARTMENT
2.47005	CORRECTIONAL CUSTODY CLASSROOM
2.47006	CORRECTIONAL CUSTODY LIVING SPACE
2.47007	CORRECTIONAL CUSTODY SANITARY SPACE
*1.14	COUNTERMEASURES
*2.212	CPO
2.22207	CPO AND SENIOR TROOP NCO GALLEY
2.21204	CPO AND SENIOR TROOP NCO LOUNGE
2.21205	CPO AND SENIOR TROOP NCO MESSROOM
2.22308	CPO AND SENIOR TROOP NCO PANTRY
2.51002	CPO BAGGAGE STOREROOM
*2.121	CPO BERTHING
2.22203	CPO GALLEY
*2.12	CPO LIVING
2.121102	CPO LIVING COMPLEX
2.1211021	CPO LIVING COMPLEX-BERTHING
2.1211022	CPO LIVING COMPLEX-DRESSING
2.1211024	CPO LIVING COMPLEX-LOUNGE
2.1211023	CPO LIVING COMPLEX-RECREATION
2.121101	CPO LIVING SPACE
2.21203	CPO LOUNGE
2.21202	CPO MESSROOM
2.21201	CPO MESSROOM AND LOUNGE
2.22303	CPO PANTRY
2.23403	CPO PROVISION ISSUE ROOM
*2.123	CPO RECREATION
2.12301	CPO RECREATION ROOM
*2.122	CPO SANITARY
2.22402	CPO SCULLERY
2.122104	CPO SHOWER
2.121103	CPO STATEROOM
2.52002	CPO STOREROOM
2.122102	CPO WASHROOM
2.122101	CPO WASHROOM, WATERCLOSET, AND SHOWER
2.122103	CPO WATERCLOSET
3.22017	CRASH AND SALVAGE REPAIR TEAM STATION
*2.213	CREW
2.13307	CREW AND TROOP LIBRARY
2.21303	CREW AND TROOP MESSROOM
2.22404	CREW AND TROOP SCULLERY
2.51003	CREW BAGGAGE STOREROOM
2.44004	CREW BARBER SHOP
*2.131	CREW BERTHING
2.22204	CREW GALLEY

DOD-STD-2150(SH)

APPENDIX B

23 March 1984

SHIP SPACE CLASSIFICATION SYSTEM

2.13302	CREW LIBRARY
*2.13	CREW LIVING
2.131102	CREW LIVING COMPLEX
2.1311021	CREW LIVING COMPLEX-BERTHING
2.1311022	CREW LIVING COMPLEX-DRESSING
2.1311024	CREW LIVING COMPLEX-LOUNGE
2.1311023	CREW LIVING COMPLEX-RECREATION
2.131101	CREW LIVING SPACE
2.13306	CREW LOUNGE
2.21303	CREW MESSROOM
*2.133	CREW RECREATION
2.13301	CREW RECREATION ROOM
*2.132	CREW SANITARY
2.22403	CREW SCULLERY
1.31401	CREW SHELTER
2.132104	CREW SHOWER
2.16001	CREW TRAINING ROOM
2.132102	CREW WASHROOM
2.132101	CREW WASHROOM, WATERCLOSET AND SHOWER
2.132103	CREW WATERCLOSET
3.97001	CROSS FLOODING DUCT
*3.97	CROSS FLOODING DUCTS
4.21002	CRP PROPELLER HYDRAULIC TANK
1.61405	CRYPTO REPAIR SHOP
3.62002	CRYPTO REPAIR SHOP
1.11601	CRYPTO ROOM
1.323101	CV INTELLIGENCE CENTER
1.32310101	CVIC ADMIN OFFICE
1.32310102	CVIC ANALYSIS OFFICE
1.32310103	CVIC ASW MODULE ADP AREA
1.32310104	CVIC DEBRIEFING ROOM
1.32310105	CVIC DRAFTING ROOM
1.32310106	CVIC EDP ROOM
1.32310107	CVIC IMAGERY INTERPRETATION ROOM
1.32310108	CVIC INTELLIGENCE INTEGRATION ROOM
1.32310109	CVIC IO OFFICE
1.32310110	CVIC LIGHT LOCK
1.32310111	CVIC MISSION PLANNING AND BRIEFING ROOM
1.32310119	CVIC MULTI-SENSOR INTERPRETATION, PRODUCTION, COLLATION AND CORRILATION AREA
1.32310112	CVIC PHOTO CHEMICAL MIXING ROOM
1.32310120	CVIC PHOTO CHEMICAL STRM
1.32310113	CVIC PHOTO DARK ROOM
1.32310114	CVIC PHOTO LIGHT ROOM
1.32310115	CVIC SAO READING ROOM
1.32310117	CVIC SECURITY STATION
1.32310116	CVIC SI READING ROOM
1.32310118	CVIC WATER SUPPLY EQUIPMENT ROOM
*4.22	CYCLOIDAL
4.22001	CYCLOIDAL PROPELLER ROOM
*3.2	DAMAGE CONTROL
3.21001	DAMAGE CONTROL CENTRAL
*3.21	DAMAGE CONTROL OPERATIONS
3.22021	DAMAGE CONTROL SHOP
1.67304	DARK ROOM (NUCLEAR)
*1.133	DATA PROCESSING
1.13304	DATA PROCESSING EQUIPMENT ROOM

DOD-STD-2150(SH)

APPENDIX B

23 March 1984

SHIP SPACE CLASSIFICATION SYSTEM

1.13305	DATA SYSTEMS WORKSHOP
1.42003	DEBARKATION CONTROL CENTER
1.42004	DEBARKATION LADDER AREA
*3.305	DECK DEPARTMENT ADMINISTRATION
*3.64	DECK DEPARTMENT MAINTENANCE
3.30501	DECK DEPARTMENT OFFICE
*3.74	DECK DEPARTMENT STOREROOMS AND ISSUE ROOMS
3.74001	DECK GEAR LOCKER
3.74002	DECK GEAR STOREROOM
3.30502	DECK OFFICE
*3.5	DECK SYSTEMS
2.14003	DECK WASHROOM AND WATERCLOSET
*2.61	DECONTAMINATION
2.61002	DECONTAMINATION LAUNDRY
2.61003	DECONTAMINATION MEDICAL CLOTHES LOCKER
*4.334	DEGAUSSING
4.33401	DEGAUSSING ROOM
4.33402	DEGAUSSING SWITCHBOARD ROOM
1.64306	DEMINERALIZED WATER STOWAGE
1.61309	DEMINERALIZER ROOM
*1.96	DEMOLITION CHARGE
1.96001	DEMOLITION CHARGE LOCKER
1.96002	DEMOLITION CHARGE MAGAZINE
*2.352	DENTAL ADMINISTRATION
2.32001	DENTAL APPARATUS ROOM
2.35203	DENTAL CONSULTATION ROOM
2.35201	DENTAL DEPARTMENT OFFICE
*2.32	DENTAL FACILITIES
2.32002	DENTAL LINEN ISSUE ROOM
2.32015	DENTAL LINEN LOCKER
2.1111204	DENTAL OFFICER STATEROOM
2.32003	DENTAL OPERATING ROOM
2.32004	DENTAL OPERATING ROOM (ORAL SURGERY)
2.32005	DENTAL OPERATING ROOM (PREVENTIVE DENTISTRY/ORAL HYGIENE)
2.32006	DENTAL OPERATING ROOM (PROSTHETIC)
2.32014	DENTAL PATIENT WAITING AREA
2.32007	DENTAL PROSTHETIC LABORATORY
2.35202	DENTAL RECORDS OFFICE
2.32008	DENTAL STERILIZING ROOM
2.34201	DENTAL STOREROOM
*2.342	DENTAL STOWAGE
2.32009	DENTAL UTILITY ROOM
2.32010	DENTAL X-RAY DARK ROOM
2.32011	DENTAL X-RAY EXPOSURE ROOM
*2.11112	DEPARTMENT HEAD BERTHING
*2.11212	DEPARTMENT HEAD SANITARY
*1.252	DEPTH CHARGE CONTROL
*1.253	DEPTH CHARGE HANDLING
*1.251	DEPTH CHARGE LAUNCHERS
1.25401	DEPTH CHARGE MAGAZINE
*1.254	DEPTH CHARGE STOWAGE
1.25404	DEPTH CHARGE STOWAGE AREA
*1.25	DEPTH CHARGES
4.331105	DIESEL GENERATOR LUBE OIL TANK
3.91109	DIESEL OIL AND BALLAST TANK
3.91205	DIESEL OIL DRAIN TANK

DOD-STD-2150(SH)

APPENDIX B

23 March 1984

SHIP SPACE CLASSIFICATION SYSTEM

3.91106	DIESEL OIL OR BALLAST TANK
3.91115	DIESEL OIL OVERFLOW OR BALLAST TANK
3.91112	DIESEL OIL OVERFLOW TANK
3.91202	DIESEL OIL SERVICE TANK
3.91103	DIESEL OIL TANK
2.31007	DIET PANTRY
3.91208	DIRTY DIESEL OIL TANK
3.91206	DIRTY FUEL TANK
3.62003	DISPLAY REPAIR SHOP
3.93002	DISTILLED WATER TANK
3.74009	DIVING GEAR LOCKER
1.82403	DIVING GEAR ROOM
1.82602	DIVING GEAR SHOP
1.82402	DIVING GEAR STOREROOM
*3.14	DIVING PLANES AND ACTIVE FINS
1.66201	DIVING SHOP
2.1125102	DIVISION COMMANDER BATH
2.1115102	DIVISION COMMANDER CABIN
1.75011	DIVISION COMMANDER OFFICE
2.1115115	DIVISION COMMANDER SEA CABIN
2.1115108	DIVISION COMMANDER STATEROOM
2.31029	DOSIMETRY DARK ROOM
2.31028	DOSIMETRY ROOM
1.65201	DRAFTING OFFICE
1.65401	DRAFTING ROOM
3.30214	DRUG ABUSE OFFICE
*1.531	DRY CARGO HANDLING
*1.541	DRY CARGO STOWAGE
*1.511	DRY CARGO TRANSFER
*2.43	DRY CLEANING FACILITIES
2.43001	DRY CLEANING SHOP
2.43002	DRY CLEANING STOREROOM
2.43003	DRY CLEANING SUPPLY LOCKER
1.84101	DRY LABORATORY
*2.233	DRY PROVISIONS
2.23302	DRY PROVISIONS LOCKER
2.23301	DRY PROVISIONS STOREROOM
2.55002	DRYING ROOM
2.22601	DUMBWAITER TRUNK
3.75004	DUMMY MISSILE STOWAGE
2.16003	EDUCATIONAL PERSONNEL TRAINING ROOM
3.30215	EDUCATIONAL SUPERVISOR OFFICE
4.35006	EDUCTOR ROOM
*4.15	ELECTRIC
3.61204	ELECTRIC MOTOR REWIND SHOP
4.331402	ELECTRIC POWER CONVERSION ROOM
*4.33	ELECTRICAL
1.61702	ELECTRICAL INSTRUMENT SHOP
*1.617	ELECTRICAL INTERMEDIATE MAINTENANCE FACILITIES
*3.612	ELECTRICAL MAINTENANCE
1.61701	ELECTRICAL REPAIR SHOP
3.61205	ELECTRICAL SERVICE SHOP
3.61201	ELECTRICAL SHOP
3.72002	ELECTRICAL STOREROOM
4.332101	ELECTRICAL TRUNK
*1.161	ELECTRONIC COOLING

DOD-STD-2150(SH)

APPENDIX B

23 March 1984

SHIP SPACE CLASSIFICATION SYSTEM

1.16101	ELECTRONIC COOLING EQUIPMENT ROOM
1.16102	ELECTRONIC COOLING WATER SUPPLY EQUIPMENT ROOM
*1.141	ELECTRONIC COUNTERMEASURES
1.14104	ELECTRONIC COUNTERMEASURES ROOM
3.30608	ELECTRONIC MATERIAL OFFICE
3.22015	ELECTRONIC REPAIR 8
*3.71322	ELECTRONIC REPAIR PARTS
3.62004	ELECTRONIC TEST EQUIPMENT SHOP
3.62005	ELECTRONIC TEST EQUIPMENT TOOL ISSUE ROOM
1.14101	ELECTRONIC WARFARE EQUIPMENT ROOM
1.61402	ELECTRONICS CALIBRATION LABORATORY
*1.614	ELECTRONICS INTERMEDIATE MAINTENANCE FACILITIES
3.62001	ELECTRONICS SHOP
1.61401	ELECTRONICS SHOP
3.73001	ELECTRONICS STOREROOM
3.30610	ELECTRONICS TECHNICAL LIBRARY
*1.75	EMBARKED COMMANDER ADMINISTRATION
*1.72	EMBARKED COMMANDER CONTROL
*1.7	EMBARKED COMMANDER FACILITIES
*1.73	EMBARKED COMMANDER HANDLING
*1.76	EMBARKED COMMANDER MAINTENANCE
*1.71	EMBARKED COMMANDER OPERATIONS
*1.74	EMBARKED COMMANDER STOWAGE
4.331203	EMERGENCY GENERATOR EXHAUST TRUNK
4.331202	EMERGENCY GENERATOR INTAKE TRUNK
4.331201	EMERGENCY GENERATOR ROOM
4.332203	EMERGENCY GENERATOR ROOM (SWITCHGEAR)
*4.3312	EMERGENCY GENERATORS
4.16401	ENCLOSED OPERATING STATION
4.15401	ENCLOSED OPERATING STATION
4.12401	ENCLOSED OPERATING STATION
4.13401	ENCLOSED OPERATING STATION
4.14401	ENCLOSED OPERATING STATION
4.11401	ENCLOSED OPERATING STATION
*4.121	ENERGY GENERATION
*4.141	ENERGY GENERATION
*4.111	ENERGY GENERATION
*4.131	ENERGY GENERATION
*4.171	ENERGY GENERATION
*4.161	ENERGY GENERATION
*4.151	ENERGY GENERATION
4.14101	ENGINE ROOM
4.12101	ENGINE ROOM
4.13101	ENGINE ROOM
4.16101	ENGINE ROOM
4.15101	ENGINE ROOM
4.11101	ENGINE ROOM
*3.303	ENGINEERING DEPARTMENT ADMINISTRATION
*3.61	ENGINEERING DEPARTMENT MAINTENANCE
3.30301	ENGINEERING DEPARTMENT OFFICE
3.30304	ENGINEERING DEPARTMENT OFFICE (A DIVISION)
3.30309	ENGINEERING DEPARTMENT OFFICE (AUXILIARY MACHINERY DIVISION)
3.30305	ENGINEERING DEPARTMENT OFFICE (B AND M DIVISION)
3.30306	ENGINEERING DEPARTMENT OFFICE (E DIVISION)
3.30307	ENGINEERING DEPARTMENT OFFICE (R DIVISION)
3.30302	ENGINEERING DEPARTMENT OFFICE AND DAMAGE CONTROL CENTRAL

DOD-STD-2150(SH)

APPENDIX B

23 March 1984

SHIP SPACE CLASSIFICATION SYSTEM

*3.72	ENGINEERING DEPARTMENT STOREROOMS AND ISSUE ROOMS
3.30308	ENGINEERING DEPARTMENT TECHNICAL LIBRARY
2.1111205	ENGINEERING OFFICER STATEROOM
2.14004	ENGINEERING WASHROOM AND WATERCLOSET
3.72001	ENGINEERS STOREROOM
1.654301	ENGRAVING AND DUPLICATING ROOM
2.15101	ENTERTAINMENT EQUIPMENT ROOM
*1.16	ENVIRONMENTAL CONTROL SUPPORT SYSTEMS
1.88002	EOO DIVING GEAR LOCKER
1.88001	EOO STOREROOM
1.88003	EOO WORK CENTER
2.61004	EQUIPMENT DECONTAMINATION ROOM
1.61304	EQUIPMENT DECONTAMINATION ROOM
*3.822	ESCAPE ACCESS
3.82201	ESCAPE TRUNK
4.35004	EVAPORATOR ROOM
1.2219101	EX 143 ARMORED BOX LAUNCHER
*3.302	EXECUTIVE DEPARTMENT ADMINISTRATION
3.30201	EXECUTIVE DEPARTMENT OFFICE
3.30202	EXECUTIVE DEPARTMENT OFFICE (ADMINISTRATIVE)
3.30203	EXECUTIVE DEPARTMENT OFFICE (PERSONNEL)
*3.76	EXECUTIVE DEPARTMENT STOREROOMS AND ISSUE ROOMS
2.1121201	EXECUTIVE OFFICER BATH
2.1111215	EXECUTIVE OFFICER CABIN
2.1111206	EXECUTIVE OFFICER STATEROOM
2.52004	EXECUTIVE OFFICER STOREROOM
3.75015	EXERCISE WARHEAD STOREROOM
*4.163	EXHAUST
*4.173	EXHAUST
*4.153	EXHAUST
*4.143	EXHAUST
*4.133	EXHAUST
*4.113	EXHAUST
*4.123	EXHAUST
1.67305	EXPENDABLE MATERIAL AND CLEAN CLOTHES STOREROOM
*1.11	EXTERIOR COMMUNICATIONS
2.31009	EYE EXAMINATION RANGE ROOM
2.31008	EYE, EAR, NOSE, AND THROAT TREATMENT AND AVIATION EXAMINING ROOM
1.3741004	F-14 AIRCRAFT WEAPONS RAIL STOWAGE
1.36304	F-14 AIRCRAFT WEAPONS RAIL WORKSHOP
1.3741001	F-14 WEAPON SUSPENSION EQUIPMENT STOREROOM
4.32004	FAN COIL UNIT
4.36201	FAN ROOM
4.36202	FAN ROOM (MACHINERY)
1.14201	FANFARE ROOM
1.51101	FAST AUTOMATIC SHUTTLE TRANSFER KINGPOST TRUNK
1.51102	FAST AUTOMATIC SHUTTLE TRANSFER MACHINERY ROOM
*3.914	FEEDWATER
3.91403	FEEDWATER TANK
3.61101	FILTER CLEANING SHOP
3.14001	FIN STABILIZER ROOM
*1.612	FIRE CONTROL INTERMEDIATE MAINTENANCE FACILITIES
1.61201	FIRE CONTROL SHOP
4.35007	FIRE PUMP ROOM
4.16103	FIRE ROOM
4.11103	FIRE ROOM

DOD-STD-2150(SH)

APPENDIX B

23 March 1984

SHIP SPACE CLASSIFICATION SYSTEM

3.75005	FIREBOMB "A" AND "B" SOLUTION STOREROOM
3.75007	FIREBOMB CASE STOREROOM
*3.25	FIREFIGHTING
*3.252	FIREFIGHTING CONTROL
*3.251	FIREFIGHTING OPERATION
*3.253	FIREFIGHTING STOWAGE
2.21301	FIRST CLASS PETTY OFFICER MESSROOM
2.1111207	FIRST LIEUTENANT STATEROOM
3.74005	FIRST LIEUTENANT STOREROOM
3.30903	FIRST SERGEANT OF MARINES OFFICE
2.121203	FIRST SERGEANT OF MARINES STATEROOM
*2.215	FLAG
1.75017	FLAG ADMINISTRATION OFFICE
1.11303	FLAG BAG
1.72001	FLAG BRIDGE
1.75023	FLAG BRIEFING AND ANALYSIS ROOM
1.75002	FLAG BRIEFING ROOM
2.1115101	FLAG CABIN
1.75003	FLAG CHAPLAIN OFFICE
1.75004	FLAG COMMUNICATION OFFICE
*2.1215	FLAG CPD BERTHING
2.121502	FLAG CPD LIVING COMPLEX
2.1215021	FLAG CPD LIVING COMPLEX-BERTHING
2.1215022	FLAG CPD LIVING COMPLEX-DRESSING
2.1215024	FLAG CPD LIVING COMPLEX-LOUNGE
2.1215023	FLAG CPD LIVING COMPLEX-RECREATION
2.121501	FLAG CPD LIVING SPACE
*2.1225	FLAG CPD SANITARY
2.122504	FLAG CPD SHOWER
2.122502	FLAG CPD WASHROOM
2.122501	FLAG CPD WASHROOM, WATERCLOSET, AND SHOWER
2.122503	FLAG CPD WATERCLOSET
*2.1315	FLAG CREW BERTHING
2.131502	FLAG CREW LIVING COMPLEX
2.1315021	FLAG CREW LIVING COMPLEX-BERTHING
2.1315022	FLAG CREW LIVING COMPLEX-DRESSING
2.1315024	FLAG CREW LIVING COMPLEX-LOUNGE
2.1315023	FLAG CREW LIVING COMPLEX-RECREATION
2.131501	FLAG CREW LIVING SPACE
*2.1325	FLAG CREW SANITARY
2.132504	FLAG CREW SHOWER
2.132502	FLAG CREW WASHROOM
2.132501	FLAG CREW WASHROOM, WATERCLOSET, AND SHOWER
2.132503	FLAG CREW WATERCLOSET
2.22205	FLAG GALLEY
1.75005	FLAG INTELLIGENCE OFFICE
1.75006	FLAG LEGAL OFFICE
1.75007	FLAG LIEUTENANT OFFICE
1.74006	FLAG LIEUTENANT STOREROOM
1.75008	FLAG LOGISTICS OFFICE
1.75009	FLAG MAIL HANDLING ROOM
1.75018	FLAG MAINTENANCE OFFICE
1.75019	FLAG MEDICAL AND DENTAL OFFICE
2.21501	FLAG MESSROOM AND LOUNGE
1.75010	FLAG OFFICE
2.1125101	FLAG OFFICER BATH

DOD-STD-2150(SH)
 APPENDIX B
 23 March 1984

SHIP SPACE CLASSIFICATION SYSTEM

*2.1115	FLAG OFFICER BERTHING
*2.11151	FLAG OFFICER BERTHING
2.21502	FLAG OFFICER MESSROOM
2.21503	FLAG OFFICER MESSROOM LOUNGE
*2.1125	FLAG OFFICER SANITARY
*2.11251	FLAG OFFICER SANITARY
1.74001	FLAG OFFICER STOREROOM
1.75012	FLAG OPERATIONS AND ANALYSIS OFFICE
1.75013	FLAG OPERATIONS AND READINESS OFFICE
1.71004	FLAG OPERATIONS DISPLAY AND BRIEFING ROOM
1.71001	FLAG OPERATIONS DISPLAY ROOM
1.75011	FLAG OPERATIONS OFFICE
2.22305	FLAG PANTRY
1.75014	FLAG PERSONNEL MATERIAL AND WEAPONS OFFICE
1.75020	FLAG PERSONNEL OFFICE
1.72002	FLAG PLOT
1.72003	FLAG PLOT EQUIPMENT ROOM
1.75021	FLAG PUBLIC INFORMATION OFFICE
1.75022	FLAG READINESS AND TRAINING ROOM
2.1115105	FLAG SEA CABIN
2.1125105	FLAG SEA CABIN BATH
1.75015	FLAG SECRETARY OFFICE
2.11153	FLAG STAFF BERTHING
2.1115303	FLAG STAFF BUNKROOM
2.1115302	FLAG STAFF STATEROOM (DOUBLE)
2.1115301	FLAG STAFF STATEROOM (SINGLE)
2.1115107	FLAG STATEROOM
2.1115106	FLAG STUDY
1.75016	FLAG SUPPLY OFFICE
1.75001	FLAG WEAPONS OFFICE
*3.7111	FLAMMABLE LIQUIDS
3.711104	FLAMMABLE LIQUIDS READY SERVICE STOREROOM
1.3740102	FLARE DISPENSER STOREROOM
1.3740503	FLARE MAGAZINE
1.37102	FLARE PREPARATION ROOM
3.63005	FLEET BALLISTIC MISSILE MODULE CHECKOUT SHOP
*1.394	FLIGHT CLOTHING STOWAGE
1.31101	FLIGHT DECK
1.321107	FLIGHT DECK AMPLIFICATION ROOM
1.321103	FLIGHT DECK CONTROL ANNEX
1.321102	FLIGHT DECK CONTROL STATION
*1.314	FLIGHT DECK CREW FACILITIES
1.31402	FLIGHT DECK CREW LOCKER ROOM
1.39601	FLIGHT DECK GEAR STOREROOM
1.321108	FLIGHT DECK LIGHTING CONTROL STATION
2.35106	FLIGHT SURGEON OFFICE
2.35109	FLIGHT SURGEON OFFICE AND CONSULTATION ROOM
2.1125107	FLOTILLA COMMANDER BATH
2.1115116	FLOTILLA COMMANDER CABIN
1.75024	FLOTILLA COMMANDER LIEUTENANT OFFICE
1.74008	FLOTILLA COMMANDER STOREROOM
2.15102	FM RADIO STATION
3.25103	FOAM INJECTION STATION
2.57001	FOLDING CHAIR STOREROOM
*2.57	FOLDING CHAIRS
*2.221	FOOD PREPARATION SPACES

DOD-STD-2150(SH)

APPENDIX B

23 March 1984

SHIP SPACE CLASSIFICATION SYSTEM

*2.21	FOOD SERVICE
3.30406	FOOD SERVICE OFFICE
*2.23	FOOD STORAGE AND ISSUE
4.16202	FORCED DRAFT BLOWER ROOM
4.11202	FORCED DRAFT BLOWER ROOM
3.64005	FORKLIFT TRUCK MAINTENANCE SHOP
2.33101	FORWARD AUXILIARY BATTLE DRESSING STATION
1.15002	FORWARD INTERIOR COMMUNICATIONS AND GYROCOMPASS ROOM
3.22010	FORWARD PROPULSION REPAIRS 4 AND 5
3.22005	FORWARD REPAIR 2
*2.55	FOUL WEATHER GEAR
2.55001	FOUL WEATHER GEAR LOCKER
1.61806	FOUNDRY
3.95005	FREE FLOODING SPACE
2.23203	FREEZE STOREROOM (0 DEGREES)
*3.93	FRESH WATER TANKAGE
*2.232	FROZEN PROVISIONS
2.23201	FROZEN PROVISIONS STOREROOM
3.91107	FUEL AND BALLAST TANK
3.92005	FUEL BALLAST TANK
3.91203	FUEL DRAIN TANK
3.91108	FUEL OIL AND BALLAST TANK
3.91105	FUEL OIL OR BALLAST TANK
3.91114	FUEL OIL OVERFLOW OR BALLAST TANK
3.91111	FUEL OIL OVERFLOW TANK
3.91201	FUEL OIL SERVICE TANK
3.91102	FUEL OIL TANK
3.91104	FUEL OR BALLAST TANK
3.91113	FUEL OVERFLOW OR BALLAST TANK
3.91110	FUEL OVERFLOW TANK
3.91101	FUEL TANK
3.53011	FUELING AT SEA HOSE STOWAGE AREA
3.53001	FUELING GEAR LOCKER
3.53008	FUELING-AT-SEA CONTROL STATION
3.53007	FUELING-AT-SEA STATION
3.75006	FUZE COMPONENT STOREROOM
2.61001	FW & SW DECONTAMINATION STATION
3.22014	GALLERY DECK AND ISLAND STRUCTURE REPAIR 7-B
3.22012	GALLERY DECK REPAIR 7-A
3.22013	GALLERY DECK REPAIR 7-F
*2.222	GALLEY
*2.225	GARBAGE DISPOSAL
2.22501	GARBAGE DISPOSAL ROOM
*3.7112	GAS CYLINDERS
2.62003	GAS MASK AND PROTECTIVE CLOTHING LOCKER
2.62002	GAS MASK STOREROOM
*4.14	GAS TURBINE
4.12402	GAS TURBINE COOLING AIR TRUNK
*1.21201	GENERAL
*4.31	GENERAL
*1.12111	GENERAL
*1.37401	GENERAL PURPOSE AIRCRAFT ORDNANCE STOWAGE
*3.71321	GENERAL REPAIR PARTS
*2.14	GENERAL SANITARY FACILITIES
*2.4	GENERAL SERVICES
*3.301	GENERAL SHIP ADMINISTRATION

DOD-STD-2150(SH)

APPENDIX B

23 March 1984

SHIP SPACE CLASSIFICATION SYSTEM

*3.7131	GENERAL USE CONSUMABLES
*3.713	GENERAL USE CONSUMABLES AND REPAIR PARTS
3.61301	GENERAL WORKSHOP
4.15104	GENERATOR ROOM
1.61602	GOVERNOR INJECTOR SHOP
*1.334	GROUND SUPPORT EQUIPMENT
*1.213	GUN AMMUNITION HANDLING
*1.214	GUN AMMUNITION STOWAGE
1.21603	GUN AND LAUNCHER SHOP
1.64101	GUN BARREL STOWAGE TRUNK
*1.211	GUN BATTERIES
*1.212	GUN FIRE CONTROL
*1.216	GUN MAINTENANCE
1.21602	GUN SHOP
*1.21	GUNS
1.61404	GYRO COMPASS SHOP
3.25302	HALON CYLINDER STOREROM
*3.715	HANDLING
1.34001	HANGAR BAY
1.34003	HANGAR DECK CONTROL ROOM
1.34006	HANGAR DECK DOOR CABLE TRUNK
1.39602	HANGAR DECK GEAR STOREROOM
1.34004	HANGAR DECK LIGHTING CONTROL STATION
1.34005	HANGAR DIVISION DOOR MACHINERY ROOM
*1.2219	HARPOON
3.74010	HAWSER REEL STOREROOM
*3.711	HAZARDOUS MATERIALS
1.67303	HEALTH PHYSICS ROOM
2.112404	HELICOPTER ASSAULT FORCE OFFICER BATH
2.1114306	HELICOPTER ASSAULT FORCE OFFICER CABIN
2.1114305	HELICOPTER ASSAULT FORCE OFFICER STATEROOM
1.321202	HELICOPTER CONTROL CENTER
3.22019	HELICOPTER CRASH RESCUE LOCKER
*1.3212	HELICOPTER FLIGHT CONTROL
1.34002	HELICOPTER HANGAR
1.31102	HELICOPTER LANDING AREA
1.321201	HELICOPTER LANDING CONTROL STATION
*1.3123	HELICOPTER LAUNCHING AND RECOVERY EQUIPMENT
2.1125108	HELICOPTER SQUADRON COMMANDER BATH
2.1115117	HELICOPTER SQUADRON COMMANDER STATEROOM
1.381102	HIFR AREA
3.25102	HIGH CAPACITY FOG FOAM STATION
2.13304	HOBBY SHOP
3.92006	HOVERING TANK
*1.618	HULL INTERMEDIATE MAINTENANCE FACILITIES
*2.	HUMAN SUPPORT
1.56001	HYDRAULIC SHOP
1.61608	HYDRAULICS SHOP
*3.13	HYDROFOILS
2.41003	ICE CREAM BAR
2.22106	ICE CREAM MAKING ROOM
*1.1212	IDENTIFICATION (IFF)
1.121201	IFF EQUIPMENT ROOM
*1.654	IMF GENERAL ADMINISTRATION
1.43008	IN-HAUL MACHINERY ROOM
4.34201	INCINERATOR ROOM

DOD-STD-2150(SH)

APPENDIX B

23 March 1984

SHIP SPACE CLASSIFICATION SYSTEM

2.46003	INCOMING MAIL HANDLING ROOM
1.61804	INSIDE MACHINE SHOP
4.11201	INTAKE TRUNK
4.16201	INTAKE TRUNK
4.15201	INTAKE TRUNK
4.14201	INTAKE TRUNK
4.13201	INTAKE TRUNK
1.312218	INTEGRATED CATAPULT CONTROL ROOM
2.31010	INTENSIVE CARE QUIET ROOM
2.31032	INTENSIVE CARE WARD
*3.82	INTERIOR ACCESS
*1.15	INTERIOR COMMUNICATIONS
1.15005	INTERIOR COMMUNICATIONS AND GYROCOMPASS BATTERY ROOM
1.15001	INTERIOR COMMUNICATIONS AND GYROCOMPASS ROOM
3.61203	INTERIOR COMMUNICATIONS AND GYROCOMPASS SHOP
1.15006	INTERIOR COMMUNICATIONS MOTOR GENERATOR ROOM
1.15004	INTERIOR COMMUNICATIONS ROOM
1.61403	INTERIOR COMMUNICATIONS SHOP
1.35107	INTERMEDIATE MAINTENANCE 1 DIVISION OFFICE
1.35108	INTERMEDIATE MAINTENANCE 2 DIVISION OFFICE
1.35109	INTERMEDIATE MAINTENANCE 3 DIVISION OFFICE
1.35110	INTERMEDIATE MAINTENANCE 4 DIVISION OFFICE
*1.65	INTERMEDIATE MAINTENANCE FACILITIES ADMINISTRATION
*1.62	INTERMEDIATE MAINTENANCE FACILITIES CONTROL
*1.6	INTERMEDIATE MAINTENANCE FACILITIES FOR SHIPS
*1.63	INTERMEDIATE MAINTENANCE FACILITIES HANDLING
*1.66	INTERMEDIATE MAINTENANCE FACILITIES MAINTENANCE
*1.67	INTERMEDIATE MAINTENANCE FACILITIES PERSONNEL FACILITIES
*1.64	INTERMEDIATE MAINTENANCE FACILITIES STOWAGE
*1.641	INTERMEDIATE MAINTENANCE FACILITIES WEAPONS STOWAGE
*1.653	INTERMEDIATE MAINTENANCE FACILITY NUCLEAR ADMINISTRATION
*1.643	INTERMEDIATE MAINTENANCE FACILITY NUCLEAR STOWAGE
*1.652	INTERMEDIATE MAINTENANCE FACILITY REPAIR ADMINISTRATION
*1.642	INTERMEDIATE MAINTENANCE FACILITY REPAIR STOWAGE
*1.61	INTERMEDIATE MAINTENANCE FACILITY SHOPS
*1.651	INTERMEDIATE MAINTENANCE FACILITY WEAPONS ADMINISTRATION
*4.13	INTERNAL COMBUSTION ENGINE
1.61617	INTERNAL COMBUSTION ENGINE AND GAS TURBINE SHOP
1.61601	INTERNAL COMBUSTION ENGINE SHOP
3.64001	INTERNAL COMBUSTION ENGINE SHOP (BOATS)
*2.234	ISSUE
1.312219	JET BLAST DEFLECTOR MACHINERY ROOM
1.381301	JP-5 DRAIN TANK
1.381202	JP-5 FILTER ROOM
1.381304	JP-5 OR BALLAST TANK
1.381305	JP-5 OVERFLOW TANK
1.381201	JP-5 PUMP ROOM
1.381302	JP-5 SERVICE TANK
1.381303	JP-5 TANK
1.61614	KEY AND LOCK SHOP
3.30412	KEYPUNCH ROOM
3.53012	KINGPOST AREA
3.53003	KINGPOST TRUNK
2.14001	LADIES RETIRING ROOM
1.61609	LAGGING AND PIPE COVERING SHOP
1.49001	LANDING CRAFT REPAIR PARTS STOREROOM

DOD-STD-2150(SH)

APPENDIX B

23 March 1984

SHIP SPACE CLASSIFICATION SYSTEM

1.45102	LANDING FORCE ADMINISTRATIVE OFFICE
2.1123201	LANDING FORCE CHIEF OF STAFF BATH
2.1113201	LANDING FORCE CHIEF OF STAFF CABIN
2.1113202	LANDING FORCE CHIEF OF STAFF STATEROOM
*1.451	LANDING FORCE COMMANDER ADMINISTRATION
2.1123102	LANDING FORCE COMMANDER BATH
2.1113101	LANDING FORCE COMMANDER CABIN
1.45101	LANDING FORCE COMMANDER OFFICE
2.1113102	LANDING FORCE COMMANDER STATEROOM
*1.95	LANDING FORCE EQUIPMENT
1.95001	LANDING FORCE EQUIPMENT STOREROOM
1.45103	LANDING FORCE OPERATIONS AND LOGISTICS OFFICE
1.321105	LANDING SIGNAL OFFICER ESCAPE ROOM
1.321112	LANDING SIGNAL OFFICER PLATFORM
1.321106	LANDING SIGNAL OFFICER STATION
*1.241	LAUNCHERS
2.42001	LAUNDRY
2.42007	LAUNDRY (SELF SERVICE)
2.42009	LAUNDRY DRY AREA
*2.42	LAUNDRY FACILITIES
2.42006	LAUNDRY FINISHING ROOM
2.42002	LAUNDRY ISSUE ROOM
2.42003	LAUNDRY RECEIVING ROOM
2.42008	LAUNDRY SORTING ROOM
2.42004	LAUNDRY STOREROOM
2.42010	LAUNDRY WET AREA
3.30205	LEGAL OFFICE
3.30206	LEGAL OFFICE AND COUNSELOR ROOM
2.71001	LIFEJACKET LOCKER
*2.71	LIFEJACKETS
*2.7	LIFESAVING
4.24001	LIFT FAN ROOM
3.82104	LIGHT TRAP
*1.21109	LIGHT WEAPONS
*1.21309	LIGHT WEAPONS AMMUNITION HANDLING
*1.21409	LIGHT WEAPONS AMMUNITION STOWAGE
*3.52	LINE HANDLING
3.52004	LINE HANDLING SPACE
2.56001	LINEN LOCKER
*2.56	LINEN STOWAGE
*1.532	LIQUID CARGO HANDLING
*1.512	LIQUID CARGO TRANSFER
3.92003	LIST CONTROL TANK
*2.1	LIVING
4.332201	LOAD CENTER SWITCHBOARD ROOM
3.82102	LOBBY
3.64004	LOCKSMITH SHOP
1.37302	LOWER STAGE WEAPON ELEVATOR MACHINERY ROOM
1.37303	LOWER STAGE WEAPON ELEVATOR PIT
1.37301	LOWER STAGE WEAPON ELEVATOR TRUNK
*3.913	LUBRICATION OIL
3.91302	LUBRICATION OIL SETTLING TANK
3.91303	LUBRICATION OIL SUMP TANK
3.91301	LUBRICATION OIL TANK
3.61302	MACHINE SHOP
*3.83	MACHINERY AND EQUIPMENT ACCESS

DOD-STD-2150(SH)

APPENDIX B

23 March 1984

SHIP SPACE CLASSIFICATION SYSTEM

*1.616	MACHINERY INTERMEDIATE MAINTENANCE FACILITIES
1.81403	MAGNETIC CABLE REEL WELL
2.46002	MAILBAG STOREROOM
3.92004	MAIN BALLAST TANK
1.2120101	MAIN BATTERY PLOTTING ROOM
*2.332	MAIN BATTLE DRESSING
3.22001	MAIN DECK REPAIR 1
3.22002	MAIN DECK REPAIR 1-A
3.22003	MAIN DECK REPAIR 1-B
3.22004	MAIN DECK REPAIR 1-F
*3.6	MAINTENANCE
3.30605	MAINTENANCE CONTROL CENTER
3.30612	MAINTENANCE CONTROL STATION
3.73003	MAP STOWAGE LOCKER
1.94002	MARINE ARMORY
2.51004	MARINE BAGGAGE STOREROOM
*2.1312	MARINE BERTHING
2.131202	MARINE LIVING COMPLEX
2.1312021	MARINE LIVING COMPLEX-BERTHING
2.1312022	MARINE LIVING COMPLEX-DRESSING
2.1312024	MARINE LIVING COMPLEX-LOUNGE
2.1312023	MARINE LIVING COMPLEX-RECREATION
2.131201	MARINE LIVING SPACE
3.30901	MARINE OFFICE
2.112201	MARINE OFFICER BATH
*2.1112	MARINE OFFICER BERTHING
*2.1122	MARINE OFFICER SANITARY
2.112202	MARINE OFFICER SEMI-PRIVATE BATH
2.112206	MARINE OFFICER SHOWER
2.111201	MARINE OFFICER STATEROOM
2.112204	MARINE OFFICER WASHROOM
2.112203	MARINE OFFICER WASHROOM, WATERCLOSET, AND SHOWER
2.112205	MARINE OFFICER WATERCLOSET
2.42005	MARINE PRESS SHOP
*2.1322	MARINE SANITARY
2.132204	MARINE SHOWER
1.91003	MARINE SMALL ARMS MAGAZINE
2.132202	MARINE WASHROOM
2.132201	MARINE WASHROOM, WATERCLOSET, AND SHOWER
2.132203	MARINE WATERCLOSET
*3.309	MARINES ADMINISTRATION
1.11302	MAST
1.64201	MAST STOWAGE TRUNK
*2.1212	MASTER SERGEANT BERTHING
2.121202	MASTER SERGEANT LIVING COMPLEX
2.1212021	MASTER SERGEANT LIVING COMPLEX-BERTHING
2.1212022	MASTER SERGEANT LIVING COMPLEX-DRESSING
2.1212024	MASTER SERGEANT LIVING COMPLEX-LOUNGE
2.1212023	MASTER SERGEANT LIVING COMPLEX-RECREATION
2.121201	MASTER SERGEANT LIVING SPACE
*2.1222	MASTER SERGEANT SANITARY
2.122204	MASTER SERGEANT SHOWER
2.122202	MASTER SERGEANT WASHROOM
2.122201	MASTER SERGEANT WASHROOM, WATERCLOSET, AND SHOWER
2.122203	MASTER SERGEANT WATERCLOSET
2.22101	MEAT PREPARATION ROOM

DOD-STD-2150(SH)

APPENDIX B

23 March 1984

SHIP SPACE CLASSIFICATION SYSTEM

*3.823	MECHANICAL ACCESS
*3.71323	MECHANICAL AND ELECTRICAL REPAIR PARTS
*3.613	MECHANICAL MAINTENANCE
*4.35	MECHANICAL SYSTEMS
2.36001	MEDEVAC ELEVATOR
*2.351	MEDICAL ADMINISTRATION
*2.35	MEDICAL AND DENTAL ADMINISTRATION
*2.3	MEDICAL AND DENTAL SPACES
*2.34	MEDICAL AND DENTAL STOWAGE
2.31001	MEDICAL APPARATUS ROOM
2.35107	MEDICAL CONSULTATION ROOM
2.31033	MEDICAL DEPARTMENT BATH
2.35105	MEDICAL DEPARTMENT OFFICE
2.35101	MEDICAL DEPARTMENT OFFICE AND CONSULTATION ROOM
*2.31	MEDICAL FACILITIES
2.31011	MEDICAL LINEN ISSUE ROOM
2.31034	MEDICAL LINEN LOCKER
2.34103	MEDICAL LOCKER
2.35108	MEDICAL OFFICER OF THE DAY OFFICE
2.1111208	MEDICAL OFFICER STATEROOM
2.31015	MEDICAL OPERATING ROOM
2.35102	MEDICAL PROPERTY AND ACCOUNTING OFFICE
2.35103	MEDICAL RECORDS OFFICE
2.31022	MEDICAL STERILIZING ROOM
2.34101	MEDICAL STOREROOM
*2.341	MEDICAL STOWAGE
2.35104	MEDICAL TRAINING OFFICE AND LIBRARY
2.31012	MEDICAL TREATMENT ROOM
2.31035	MEDICAL TREATMENT ROOM BATH
2.31023	MEDICAL UTILITY ROOM
2.31036	MEDICAL WR AND WC
2.31013	MEDICAL X-RAY DARK ROOM
2.31014	MEDICAL X-RAY EXPOSURE ROOM
1.2701	MER/TER STOREROOM
*1.27	MER/TER STOWAGE
*2.52	MESSROOM STORES
3.61303	METALSMITH SHOP
*1.865	METEOROLOGICAL ADMINISTRATION
*1.862	METEOROLOGICAL CONTROL
1.86103	METEOROLOGICAL DATA EQUIPMENT ROOM
*1.86	METEOROLOGICAL FACILITIES
*1.863	METEOROLOGICAL HANDLING
1.86501	METEOROLOGICAL OFFICE
*1.861	METEOROLOGICAL OPERATIONS
1.86101	METEOROLOGICAL ROOM
1.86401	METEOROLOGICAL STOREROOM
*1.864	METEOROLOGICAL STOWAGE
1.654202	MICROFILM PROCESSING ROOM
*1.	MILITARY MISSION
1.26301	MINE ASSEMBLY ROOM
*1.262	MINE CONTROL
1.26201	MINE CONTROL ROOM
*1.81	MINE COUNTERMEASURES
*1.815	MINE COUNTERMEASURES ADMINISTRATION
*1.812	MINE COUNTERMEASURES CONTROL
*1.813	MINE COUNTERMEASURES HANDLING

DOD-STD-2150(SH)

APPENDIX B

23 March 1984

SHIP SPACE CLASSIFICATION SYSTEM

*1.816	MINE COUNTERMEASURES MAINTENANCE
*1.811	MINE COUNTERMEASURES OPERATIONS
*1.814	MINE COUNTERMEASURES STOWAGE
3.63007	MINE DEPTH CHARGE SHOP
*1.263	MINE HANDLING
*1.261	MINE LAUNCHER
1.26401	MINE MAGAZINE
3.63006	MINE MECHANISM SHOP
*1.264	MINE STOWAGE
*1.26	MINES
1.81401	MINESWEEPING GEAR STOREROOM
3.75008	MISSILE CHECKOUT EQUIPMENT STOREROOM
*1.143	MISSILE COUNTERMEASURES
*1.222	MISSILE FIRE CONTROL SYSTEM
*1.223	MISSILE HANDLING
3.63008	MISSILE HANDLING EQUIPMENT SHOP
1.58001	MISSILE HANDLING EQUIPMENT STOWAGE
3.75009	MISSILE INERT COMPONENTS STOREROOM
*1.221	MISSILE LAUNCHER SYSTEMS
1.22406	MISSILE MAGAZINE
3.63009	MISSILE PAYLOAD AND CALIBRATION SHOP
3.63010	MISSILE PAYLOAD SHOP
*1.227	MISSILE SECURITY
*1.224	MISSILE STOWAGE
3.63011	MISSILE TEST EQUIPMENT SHOP
3.63012	MISSILE WORKSHOP
*1.22	MISSILES
*1.2211	MK 10 GMLS
*1.2212	MK 11 GMLS
1.221101	MK 112 ASROC LAUNCHER
1.221501	MK 112 LAUNCHER
1.221401	MK 116 MISSILE LAUNCHER
*1.2213	MK 12 GMLS
1.221601	MK 123 MISSILE LAUNCHER
1.221701	MK 128 BPDMS LAUNCHER
*1.2214	MK 13 GMLS
1.22401	MK 13 GMLS MAGAZINE
*1.2215	MK 16 GMLS
*1.23101	MK 16 LAUNCHER SYSTEM
*1.2216	MK 22 GMLS
1.22402	MK 22 GMLS MAGAZINE
*1.2217	MK 25 BPDMLS
1.3740501	MK 25 MARINE MARKER LOCKER
*1.2218	MK 26 GMLS
1.221801	MK 26 GMLS LAUNCHER
1.22403	MK 26 MOD 0 GMLS MAGAZINE
1.22404	MK 26 MOD 1 GMLS MAGAZINE
1.22405	MK 26 MOD 2 GMLS MAGAZINE
1.221901	MK 43 MOD 0 HARPOON LAUNCHER
1.221101	MK 5 MOD 3 MISSILE LAUNCHER
1.2120201	MK 51 GFCS CONTROL ROOM
*1.21202	MK 51 GUN FIRE CONTROL SYSTEM
1.2120303	MK 56 GFCS AMPLIDYNE ROOM
1.2120302	MK 56 GFCS CONTROL ROOM
1.2120301	MK 56 GFCS DIRECTOR
*1.21203	MK 56 GUN FIRE CONTROL SYSTEM

DOD-STD-2150(SH)

APPENDIX B

23 March 1984

SHIP SPACE CLASSIFICATION SYSTEM

*1.21204	MK 63 GFCs
1.2120403	MK 63 GFCs AMPLIDYNE ROOM
1.2120402	MK 63 GFCs CONTROL ROOM
1.2120401	MK 63 GFCs DIRECTOR
*1.21205	MK 68 GFCs
1.2120503	MK 68 GFCs AMPLIDYNE ROOM
1.2120501	MK 68 GFCs DIRECTOR
1.2120502	MK 68 GFCs EQUIPMENT ROOM
1.221301	MK 7 MOD 1 LAUNCHER
1.2120601	MK 70 GFCs CONTROL ROOM
*1.21206	MK 70 GUN FIRE CONTROL SYSTEM
*1.2221	MK 74 MFCs (AN/SPG 51)
*1.2222	MK 76 MFCs (AN/SPG 55)
1.221201	MK 8 MISSILE LAUNCHER
*1.2223	MK 82 MFCs
1.2120703	MK 86 GFCs AMPLIDYNE ROOM
1.2120704	MK 86 GFCs CONTROL ROOM
1.2120701	MK 86 GFCs DIRECTOR
1.2120702	MK 86 GFCs EQUIPMENT ROOM
*1.21207	MK 86 GUN FIRE CONTROL SYSTEM
1.2120802	MK 92 EQUIPMENT ROOM
1.2120801	MK 92 FCS ANTENNA
*1.21208	MK 92 GUN FIRE CONTROL SYSTEM
1.222402	MK 99 EQUIPMENT ROOM
1.222401	MK 99 ILLUMINATOR
*1.2224	MK 99 MFCs
*3.71324	MOBILE EQUIPMENT REPAIR PARTS
3.52001	MOORING STATION
2.31027	MORGUE
*2.152	MOTION PICTURE
4.15103	MOTOR ROOM
1.61613	MOVIE REPAIR SHOP
*2.151	MUSIC
1.3740202	NAPALM STOREROOM
*1.1222	NAVIGATION
3.30603	NAVIGATION DEPARTMENT OFFICE
3.73002	NAVIGATION STOREROOM
2.1111216	NAVIGATOR SEA CABIN
2.1111209	NAVIGATOR STATEROOM
3.92007	NEGATIVE TANK
1.64303	NEW MAIN COOLANT PUMP STOREROOM
1.14204	NIXIE EQUIPMENT ROOM
1.14203	NIXIE ROOM
1.14202	NIXIE WINCH ROOM
1.61809	NON-DESTRUCTIVE TEST SHOP
*3.821	NORMAL INTERIOR ACCESS
*1.633	NUCLEAR
*1.673	NUCLEAR
*1.663	NUCLEAR
1.63302	NUCLEAR DUMBWAITER TRUNK
*1.613	NUCLEAR INTERMEDIATE MAINTENANCE FACILITIES
1.63301	NUCLEAR TRUNK
1.3740802	NUCLEAR WEAPON COMPONENT STOREROOM
1.3740801	NUCLEAR WEAPON MAGAZINE
1.3740803	NUCLEAR WEAPON STOREROOM
1.35502	NUCLEAR WEAPONS OFFICE

DOD-STD-2150(SH)

APPENDIX B

23 March 1984

SHIP SPACE CLASSIFICATION SYSTEM

1.35503	NUCLEAR WEAPONS PUBLICATIONS ROOM
3.61404	NUCLEONICS SHOP
2.73001	OBA LOCKER
*1.84	OCEANOGRAPHIC AND HYDROGRAPHIC
*1.845	OCEANOGRAPHIC AND HYDROGRAPHIC ADMINISTRATION
*1.842	OCEANOGRAPHIC AND HYDROGRAPHIC CONTROL
*1.843	OCEANOGRAPHIC AND HYDROGRAPHIC HANDLING
*1.846	OCEANOGRAPHIC AND HYDROGRAPHIC MAINTENANCE
*1.841	OCEANOGRAPHIC AND HYDROGRAPHIC OPERATIONS
*1.844	OCEANOGRAPHIC AND HYDROGRAPHIC STOWAGE
3.62007	OFFICE MACHINERY REPAIR SHOP
*2.211	OFFICER
2.51001	OFFICER BAGGAGE STOREROOM
2.44001	OFFICER BARBER SHOP
2.1121301	OFFICER BATH
2.1121202	OFFICER BATH
*2.111	OFFICER BERTHING
*2.11	OFFICER LIVING
2.11301	OFFICER LOUNGE
3.30503	OFFICER OF THE DECK STATION
*2.113	OFFICER RECREATION
2.11302	OFFICER RECREATION ROOM
*2.112	OFFICER SANITARY
2.1121302	OFFICER SEMI-PRIVATE BATH
2.1121203	OFFICER SEMI-PRIVATE BATH
2.1121306	OFFICER SHOWER
2.1121304	OFFICER WASHROOM
2.1121303	OFFICER WASHROOM, WATERCLOSET, AND SHOWER
2.1121305	OFFICER WATERCLOSET
3.30613	OI DIVISION OFFICE
*3.942	OIL
3.61403	OIL AND WATER TEST LAB
3.94203	OILY WASTE COLLECTING TANK
3.94204	OILY WASTE SUMP TANK
3.94201	OILY WASTE TANK
1.13206	OPEN BRIDGE
*3.306	OPERATIONS DEPARTMENT ADMINISTRATION
*3.62	OPERATIONS DEPARTMENT MAINTENANCE
3.30601	OPERATIONS DEPARTMENT OFFICE
*3.73	OPERATIONS DEPARTMENT STOREROOMS AND ISSUE ROOMS
2.1111217	OPERATIONS OFFICER SEA CABIN
2.1111210	OPERATIONS OFFICER STATEROOM
*1.615	OPTICAL INTERMEDIATE MAINTENANCE FACILITIES
1.61501	OPTICAL SHOP
*1.88	ORDNANCE DISPOSAL
3.22006	ORDNANCE REPAIR 6
*1.611	ORDNANCE REPAIR INTERMEDIATE MAINTENANCE FACILITIES
*3.71326	ORDNANCE REPAIR PARTS
3.7132602	ORDNANCE REPAIR PARTS
3.22018	ORDNANCE REPAIR TEAM STATION
3.63001	ORDNANCE SHOP
3.75001	ORDNANCE STOREROOM
*2.11143	OTHER AVIATION OFFICER BERTHING
*1.144	OTHER COUNTERMEASURES
*2.11113	OTHER SHIP OFFICER BERTHING
*2.11213	OTHER SHIP OFFICER SANITARY

DOD-STD-2150(SH)

APPENDIX B

23 March 1984

SHIP SPACE CLASSIFICATION SYSTEM

*2.11133	OTHER TROOP OFFICER BERTHING
*2.11233	OTHER TROOP OFFICER SANITARY
1.61805	OUTSIDE MACHINE SHOP
*2.73	OXYGEN BREATHING APPARATUS
1.61618	OXYGEN REGULATOR TEST SHOP
1.39801	OXYGEN/NITROGEN COMPRESSOR ROOM
1.39802	OXYGEN/NITROGEN FILLING ROOM
1.39803	OXYGEN/NITROGEN PRODUCER ROOM
1.39804	OXYGEN/NITROGEN STORAGE ROOM
3.25301	P250 PUMP STOWAGE
3.74003	PAINT MIXING AND ISSUE ROOM
3.74012	PAINTING AND REFINISHING ROOM
*2.223	PANTRIES
1.36502	PARACHUTE DRYER ROOM
1.81402	PARAVANE STOREROOM
3.82101	PASSAGE
3.30614	PATIENT AFFAIRS OFFICE
3.64006	PATTERN SHOP
3.92008	PEAK TANK
3.92009	PEAK TANK (BALLAST)
3.95006	PEAK TANK VOID
1.64203	PERISCOPE STOWAGE TRUNK
1.64202	PERISCOPE TRUNK
*2.5	PERSONAL STOWAGE
3.82302	PERSONNEL ELEVATOR MACHINERY ROOM
3.82303	PERSONNEL ELEVATOR PIT
3.82301	PERSONNEL ELEVATOR TRUNK
2.31016	PHARMACY
2.34102	PHARMACY STOREROOM
1.3740504	PHOTO FLASH CARTRIDGE MAGAZINE
1.87601	PHOTO LABORATORY - CAMERA REPAIR AND STOWAGE ROOM
1.87101	PHOTO LABORATORY - CHEMICAL MIX ROOM
1.87102	PHOTO LABORATORY - COLOR PROCESSING ROOM
1.87103	PHOTO LABORATORY - CONTACT ROOM
1.87104	PHOTO LABORATORY - DEVELOPING ROOM
1.87105	PHOTO LABORATORY - ENLARGING ROOM
1.87106	PHOTO LABORATORY - FINISHING ROOM
1.87107	PHOTO LABORATORY - MACHINE FILM PROCESSING ROOM
1.87108	PHOTO LABORATORY - MOVIE ROOM
1.87109	PHOTO LABORATORY - PORTRAIT AND COPY AREA
1.87110	PHOTO LABORATORY - SLIDE DUPLICATION ROOM
1.87401	PHOTO LABORATORY - WATER COOLING EQUIPMENT ROOM
1.87402	PHOTO STOREROOM
*1.6542	PHOTOGRAPHIC
*1.875	PHOTOGRAPHIC ADMINISTRATION
*1.872	PHOTOGRAPHIC CONTROL
2.13305	PHOTOGRAPHIC DARK ROOM (RECREATIONAL)
*1.87	PHOTOGRAPHIC FACILITIES
*1.873	PHOTOGRAPHIC HANDLING
*1.876	PHOTOGRAPHIC MAINTENANCE
*1.871	PHOTOGRAPHIC OPERATIONS
*1.874	PHOTOGRAPHIC STOWAGE
*2.153	PHYSICAL FITNESS
2.15301	PHYSICAL FITNESS ROOM
2.31017	PHYSIOTHERAPY ROOM
1.13201	PILOT HOUSE

DOD-STD-2150(SH)

APPENDIX B

23 March 1984

SHIP SPACE CLASSIFICATION SYSTEM

1.321110	PILOT LANDING AID TELEVISION CAMERA ROOM
1.321111	PILOT LANDING AID TRAINING TELEVISION CONTROL ROOM
1.61306	PIPE CLEANING ROOM
1.61604	PIPE SHOP
3.64007	PLASTICS SHOP
*4.34	POLLUTION CONTROL SYSTEMS
*3.94	POLLUTION CONTROL TANKAGE
2.72001	PORTABLE RADIO EQUIPMENT STOREROOM
2.46001	POST OFFICE
*2.46	POSTAL SERVICES
3.93001	POTABLE WATER TANK
*4.3322	POWER CONTROL
*4.3321	POWER DISTRIBUTION
*4.332	POWER DISTRIBUTION AND CONTROL
*4.331	POWER GENERATION
*4.333	POWER GENERATION SUPPORT SYSTEM
3.75010	PRACTICE WEAPON STOWAGE
*2.226	PREPARED FOOD HANDLING
2.32013	PREVENTIVE DENTISTRY ROOM
2.35110	PREVENTIVE MEDICINE OFFICE
1.321101	PRIMARY FLIGHT CONTROL STATION
*1.6543	PRINT
1.654302	PRINT SHOP DARK ROOM
2.15201	PROJECTION EQUIPMENT ROOM
1.25104	PROJECTOR MK 6
3.64008	PROPELLER SHOP (BOATS)
*3.71325	PROPULSION MACHINERY (NUCLEAR) REPAIR PARTS
4.16102	PROPULSION MACHINERY SPACE
4.11102	PROPULSION MACHINERY SPACE
4.15102	PROPULSION MACHINERY SPACE
*3.614	PROPULSION MAINTENANCE
3.22009	PROPULSION REPAIR 5
*4.1	PROPULSION SYSTEMS
*4.2	PROPULSOR AND TRANSMISSION SYSTEMS
2.32012	PROSTHETIC CERAMIC LABORATORY
2.23401	PROVISION ISSUE ROOM
3.30207	PUBLIC INFORMATION OFFICE
4.35002	PUMP ROOM
1.61607	PUMP SHOP
1.61310	PURE WATER FACILITY ROOM
1.92001	PYROTECHNIC LOCKER
1.92002	PYROTECHNIC MAGAZINE
*1.92	PYROTECHNICS
3.30216	QUALITY OF LIFE OFFICE
2.31018	QUIET ROOM
2.31019	QUIET ROOM BATH
2.31037	QUIET ROOM WR AND WC
*1.1211	RADAR
1.1211102	RADAR CONTROL ROOM
1.1211103	RADAR COOLING EQUIPMENT ROOM
1.1211401	RADAR EQUIPMENT ROOM
1.1211101	RADAR EQUIPMENT ROOM
1.1211301	RADAR EQUIPMENT ROOM
1.1211201	RADAR EQUIPMENT ROOM
1.1211104	RADAR ROOM
1.1211105	RADAR SWITCHBOARD ROOM

DOD-STD-2150(SH)

APPENDIX B

23 March 1984

SHIP SPACE CLASSIFICATION SYSTEM

1.61307	RADIAC CALIBRATION ROOM
*1.111	RADIO
1.11109	RADIO RECEIVER ROOM
1.11110	RADIO ROOM
1.11102	RADIO TRANSMITTER ROOM
1.64305	RADIOACTIVE EFFLUENT TANK
1.43006	RAMP HANDLING MACHINERY ROOM
1.312301	RAST MACHINERY ROOM
1.23103	RBOC LAUNCHER
1.23404	RBOC READY SERVICE LOCKER
3.30807	REACTOR & ENGINEERING TRAINING LECTURE ROOM
3.30808	REACTOR & ENGINEERING TRAINING OFFICE
3.30809	REACTOR & ENGINEERING TRAINING STUDY ROOM
4.12404	REACTOR AUXILIARY ROOM
4.12102	REACTOR COMPARTMENT
3.30803	REACTOR CORE (RC) DIVISION OFFICE
*3.308	REACTOR DEPARTMENT ADMINISTRATION
3.30801	REACTOR DEPARTMENT OFFICE
3.30802	REACTOR DEPARTMENT TECHNICAL LIBRARY
3.30804	REACTOR ELECTRICAL (RE) DIVISION OFFICE
1.61305	REACTOR INSTRUMENT SHOP
3.61401	REACTOR INSTRUMENT SHOP
3.30805	REACTOR LABORATORY (RL) DIVISION OFFICE
3.30806	REACTOR MACHINERY (RM) DIVISION OFFICE
2.1111211	REACTOR OFFICER STATEROOM
4.12403	REACTOR PLANT SECONDARY CONTROL STATION
2.16002	RECOGNITION TRAINING AIDS LOCKER
1.82101	RECOMPRESSION CHAMBER ROOM
*1.542	REFRIGERATED CARGO STOWAGE
1.61610	REFRIGERATION AND AIR CONDITIONING SHOP
4.32002	REFRIGERATION MACHINERY ROOM
3.61305	REFRIGERATOR SHOP
*4.128	REFUELING
3.30607	REGISTERED PUBLICATIONS LOCKER
3.30604	REGISTERED PUBLICATIONS OFFICE
3.30606	REGISTERED PUBLICATIONS STRONG ROOM
1.25101	RELEASE TRACK MK 3
1.25102	RELEASE TRACK MK 5
1.25103	RELEASE TRACK MK 9
*2.48	RELIGIOUS FACILITIES
*1.672	REPAIR
*1.632	REPAIR
*1.662	REPAIR
1.65205	REPAIR DEPARTMENT OFFICE
1.65207	REPAIR DEPT ELECTRICAL DIVISION OFFICE
1.65203	REPAIR DEPT ELECTRONICS DIVISION OFFICE
1.65202	REPAIR DEPT HULL DIVISION OFFICE
1.65204	REPAIR DEPT MACHINERY DIVISION OFFICE
1.65208	REPAIR DEPT ORDNANCE DIVISION OFFICE
1.65206	REPAIR OFFICER OFFICE
2.1111212	REPAIR OFFICER STATEROOM
*3.7132	REPAIR PARTS
*3.22	REPAIR STATIONS
3.53009	REPLENISHMENT-AT-SEA CONTROL STATION
3.53006	REPLENISHMENT-AT-SEA GEAR LOCKER
3.53004	REPLENISHMENT-AT-SEA STATION

DOD-STD-2150(SH)

APPENDIX B

23 March 1984

SHIP SPACE CLASSIFICATION SYSTEM

3.53005	REPLENISHMENT-AT-SEA WINCH STATION
1.82201	RESCUE CONTROL CENTER
3.91404	RESERVE FEEDWATER DAY TANK
3.91401	RESERVE FEEDWATER TANK
*5.2	RESERVED
*1.232	ROCKET CONTROL
3.75011	ROCKET FARING STOREROOM
*1.233	ROCKET HANDLING
*1.231	ROCKET LAUNCHERS
*1.237	ROCKET SECURITY
*1.234	ROCKET STOWAGE
*1.23	ROCKETS
*3.12	ROLL STABILIZATION SYSTEMS
3.12001	ROLL STABILIZATION TANK
3.12002	ROLL STABILIZATION VALVE TRUNK
3.64009	RUBBER SHOP
3.83001	RUDDER STOCK TRUNK
*1.93	SALUTING BATTERY
1.93002	SALUTING CHARGE MAGAZINE
*1.82	SALVAGE AND DIVING
*1.825	SALVAGE AND DIVING ADMINISTRATION
*1.822	SALVAGE AND DIVING CONTROL
*1.823	SALVAGE AND DIVING HANDLING
*1.826	SALVAGE AND DIVING MAINTENANCE
*1.821	SALVAGE AND DIVING OPERATIONS
*1.824	SALVAGE AND DIVING STOWAGE
1.82401	SALVAGE GEAR STOREROOM
1.82601	SALVAGE SHOP
3.94102	SANITARY TANK
1.11104	SATCOM EQUIPMENT ROOM
1.84401	SCIENTIFIC GEAR STOREROOM
3.61206	SCIENTIFIC INSTRUMENT SHOP
*4.21	SCREW PROPELLER
2.31020	SCRUB ROOM
*2.224	SCULLERY
1.13203	SECONDARY CONNING STATION
3.21002	SECONDARY DAMAGE CONTROL CENTRAL
*1.116	SECURE COMMUNICATIONS
1.11603	SECURE COMMUNICATIONS ANNEX
1.11602	SECURE TELETYPE ROOM
1.23701	SECURITY STATION
1.22701	SECURITY STATION
2.1115118	SENIOR STAFF OFFICER CABIN
2.51006	SENIOR TROOP NCO BAGGAGE STOREROOM
*2.1213	SENIOR TROOP NCO BERTHING
2.121302	SENIOR TROOP NCO LIVING COMPLEX
2.1213021	SENIOR TROOP NCO LIVING COMPLEX-BERTHING
2.1213022	SENIOR TROOP NCO LIVING COMPLEX-DRESSING
2.1213024	SENIOR TROOP NCO LIVING COMPLEX-LOUNGE
2.1213023	SENIOR TROOP NCO LIVING COMPLEX-RECREATION
2.121301	SENIOR TROOP NCO LIVING SPACE
*2.1223	SENIOR TROOP NCO SANITARY
2.122304	SENIOR TROOP NCO SHOWER
2.122302	SENIOR TROOP NCO WASHROOM
2.122301	SENIOR TROOP NCO WASHROOM, WATERCLOSET, AND SHOWER
2.122303	SENIOR TROOP NCO WATERCLOSET

DOD-STD-2150(SH)

APPENDIX B

23 March 1984

SHIP SPACE CLASSIFICATION SYSTEM

3.30802	SERGEANT OF THE GUARD OFFICE
*4.341	SEWAGE
*3.941	SEWAGE
4.21001	SHAFT ALLEY
1.61802	SHEETMETAL SHOP
*1.454	SHIP AMPHIBIOUS ADMINISTRATION
*3.54	SHIP BOATS
*3.1	SHIP CONTROL
*2.1211	SHIP CPO BERTHING
*2.1221	SHIP CPO SANITARY
*2.1311	SHIP CREW BERTHING
*2.1321	SHIP CREW SANITARY
*3.911	SHIP ENDURANCE FUEL TANKAGE
*4.	SHIP MACHINERY
*3.912	SHIP NON-ENDURANCE FUEL TANKAGE
3.30102	SHIP OFFICE
*2.1111	SHIP OFFICER BERTHING
*2.1121	SHIP OFFICER SANITARY
2.13308	SHIP PERSONNEL TRAINING LIBRARY
*3.310	SHIP PHOTOGRAPHIC/PRINT SERVICES
*3.91	SHIP PROPULSION SYSTEM TANKAGE
*2.15	SHIP RECREATION FACILITIES
3.64010	SHIP REPAIR SHOP
*4.3314	SHIP SERVICE FREQUENCY CONVERSION
4.331103	SHIP SERVICE GENERATOR EXHAUST TRUNK
4.331102	SHIP SERVICE GENERATOR INTAKE TRUNK
4.331101	SHIP SERVICE GENERATOR ROOM
4.331104	SHIP SERVICE GENERATOR WASTE HEAT BOILER ROOM
*4.3311	SHIP SERVICE POWER GENERATION
1.14103	SHIP SIGNAL EXPLOITATION SYSTEM (SSES) AUXILIARY ROOM
1.14102	SHIP SIGNAL EXPLOITATION SYSTEM (SSES) ROOM
1.14106	SHIP SIGNAL EXPLOITATION LOCAL MONITOR STATION
1.14105	SHIP SIGNAL EXPLOITATION SYSTEM BRIEFING ROOM
2.41001	SHIP STORE
*2.41	SHIP STORE FACILITIES
3.30415	SHIP STORE OFFICE
3.30416	SHIP STORE SALES OFFICE
2.41006	SHIP STORE STOREROOM
2.41007	SHIP STORE STOREROOM (CANNED DRINKS)
2.41008	SHIP STORE STOREROOM (COST OF OPERATIONS)
3.711105	SHIP STORE STOREROOM (FLAMMABLE)
2.41009	SHIP STORE STOREROOM (RETAIL CLOTHING)
*3.714	SHIP STORE STORES
*3.	SHIP SUPPORT
2.16004	SHIP TRAINING ROOM
2.16005	SHIP TRAINING STOREROOM
1.61801	SHIPFITTER SHOP
*2.45	SHOE REPAIR SERVICES
*4.3315	SHORE POWER
4.331501	SHORE POWER STATION
4.332205	SHORE POWER SWITCHBOARD ROOM
1.11301	SIGNAL SHELTER
*1.91	SMALL ARMS
1.91001	SMALL ARMS LOCKER
1.91002	SMALL ARMS MAGAZINE
*1.9	SMALL ARMS, PYROTECHNICS AND SALUTING BATTERY

DOD-STD-2150(SH)

APPENDIX B

23 March 1984

SHIP SPACE CLASSIFICATION SYSTEM

1.14401	SMOKE GENERATOR EQUIPMENT ROOM
2.41004	SODA FOUNTAIN
*1.1221	SONAR
1.122105	SONAR ACCESS AND CABLE TRUNK
1.122102	SONAR COOLING EQUIPMENT ROOM
1.122101	SONAR EQUIPMENT ROOM
1.122103	SONAR SWITCHGEAR ROOM
1.122104	SONAR TRANSDUCER ROOM
1.61615	SOUND ANALYSIS LABORATORY
*1.123	SPACE VEHICLE ELECTRONIC TRACKING
*3.712	SPECIAL CLOTHING
*2.1217	SPECIAL MISSION CPO BERTHING
2.121702	SPECIAL MISSION CPO LIVING COMPLEX
2.1217021	SPECIAL MISSION CPO LIVING COMPLEX-BERTHING
2.1217022	SPECIAL MISSION CPO LIVING COMPLEX-DRESSING
2.1217024	SPECIAL MISSION CPO LIVING COMPLEX-LOUNGE
2.1217023	SPECIAL MISSION CPO LIVING COMPLEX-RECREATION
2.121701	SPECIAL MISSION CPO LIVING SPACE
*2.1227	SPECIAL MISSION CPO SANITARY
2.122704	SPECIAL MISSION CPO SHOWER
2.122702	SPECIAL MISSION CPO WASHROOM
2.122701	SPECIAL MISSION CPO WASHROOM, WATERCLOSET, AND SHOWER
2.122703	SPECIAL MISSION CPO WATERCLOSET
*2.1317	SPECIAL MISSION CREW BERTHING
2.131702	SPECIAL MISSION CREW LIVING COMPLEX
2.1317021	SPECIAL MISSION CREW LIVING COMPLEX-BERTHING
2.1317022	SPECIAL MISSION CREW LIVING COMPLEX-DRESSING
2.1317024	SPECIAL MISSION CREW LIVING COMPLEX-LOUNGE
2.1317023	SPECIAL MISSION CREW LIVING COMPLEX-RECREATION
2.131701	SPECIAL MISSION CREW LIVING SPACE
*2.1327	SPECIAL MISSION CREW SANITARY
2.132704	SPECIAL MISSION CREW SHOWER
2.132702	SPECIAL MISSION CREW WASHROOM
2.132701	SPECIAL MISSION CREW WASHROOM, WATERCLOSET, AND SHOWER
2.132703	SPECIAL MISSION CREW WATERCLOSET
2.112701	SPECIAL MISSION OFFICER BATH
*2.1117	SPECIAL MISSION OFFICER BERTHING
2.111703	SPECIAL MISSION OFFICER BUNKROOM
2.111704	SPECIAL MISSION OFFICER CABIN
*2.1127	SPECIAL MISSION OFFICER SANITARY
2.112702	SPECIAL MISSION OFFICER SEMI-PRIVATE BATH
2.112706	SPECIAL MISSION OFFICER SHOWER
2.111702	SPECIAL MISSION OFFICER STATEROOM (DOUBLE)
2.111701	SPECIAL MISSION OFFICER STATEROOM (SINGLE)
2.112704	SPECIAL MISSION OFFICER WASHROOM
2.112703	SPECIAL MISSION OFFICER WASHROOM, WATERCLOSET, AND SHOWER
2.112705	SPECIAL MISSION OFFICER WATERCLOSET
*1.8	SPECIAL MISSIONS
3.30208	SPECIAL SERVICES OFFICE
1.94004	SQUADRON ARMORY
2.1125103	SQUADRON COMMANDER BATH
2.112402	SQUADRON COMMANDER BATH
2.1115103	SQUADRON COMMANDER CABIN
1.75012	SQUADRON COMMANDER OFFICE
2.1115111	SQUADRON COMMANDER SEA CABIN
2.1114201	SQUADRON COMMANDER STATEROOM

DOD-STD-2150(SH)

APPENDIX B

23 March 1984

SHIP SPACE CLASSIFICATION SYSTEM

2.1115109	SQUADRON COMMANDER STATEROOM
1.74002	SQUADRON COMMANDER STOREROOM
1.323302	SQUADRON FLIGHT SUIT ROOM
1.42005	SQUADRON LOGISTICS OFFICE
1.35301	SQUADRON OFFICE
1.323301	SQUADRON READY ROOM
1.39701	SQUADRON STOREROOM
1.36901	SQUADRON WORK CENTER
1.36902	SQUADRON WORK CENTER(SEAT SHOP 1)
1.36903	SQUADRON WORK CENTER(SEAT SHOP 2)
1.74005	STAFF STOREROOM
2.1111302	STATEROOM (DOUBLE)
2.1111301	STATEROOM (SINGLE)
*4.11	STEAM (CONVENTIONAL)
*4.12	STEAM (NUCLEAR)
*3.11	STEERING AND DIVING CONTROL SYSTEMS
*3.15	STEERING CONTROL THRUSTERS
3.11002	STEERING GEAR POWER ROOM
3.11003	STEERING GEAR RAM ROOM
3.11001	STEERING GEAR ROOM
2.31038	STERILIZING ROOM
1.43007	STERN GATE OPERATING GEAR ROOM
2.21401	STEWARDS MESSROOM
*2.214	STEWARDS
3.61202	STORAGE BATTERY SHOP
3.30417	STOREKEEPER OFFICE
3.71501	STORES CONVEYOR TRUNK
3.71503	STORES HANDLING AND LANDING AREA
3.71504	STORES HANDLING EQUIPMENT STOREROOM
#3.7	STOWAGE
1.71003	STRATEGIC ARMS COORDINATION CENTER
3.13002	STRUT ACTUATOR SPACE
3.13001	STRUT TRUNK
*1.117	SUBMARINE RESCUE
1.65102	SUBROC RECORDS OFFICE
1.23201	SUPER RAPID BLOOMING OFFBOARD CHAFF LAUNCHER EQUIPMENT ROOM
1.23104	SUPER RBOC LAUNCHER
*3.71	SUPPLY DEPARTMENT
*3.304	SUPPLY DEPARTMENT ADMINISTRATION
3.71604	SUPPLY DEPARTMENT ISSUE ROOM (AVIATION MAINTENANCE SUPPORT PACKAGE)
1.392203	SUPPLY DEPARTMENT ISSUE ROOM (AVIATION ROTATABLE POOL)
1.392205	SUPPLY DEPARTMENT ISSUE ROOM (AVIATION)
3.7132202	SUPPLY DEPARTMENT ISSUE ROOM (ELECTRONIC REPAIR PARTS)
1.39401	SUPPLY DEPARTMENT ISSUE ROOM (FLIGHT CLOTHING)
3.7132302	SUPPLY DEPARTMENT ISSUE ROOM (MECHANICAL AND ELECTRICAL REPAIR PARTS)
3.7132601	SUPPLY DEPARTMENT ISSUE ROOM (ORDNANCE REPAIR PARTS)
3.7132102	SUPPLY DEPARTMENT ISSUE ROOM (REPAIR PARTS)
3.713110	SUPPLY DEPARTMENT ISSUE ROOM (SEAMART)
3.713111	SUPPLY DEPARTMENT ISSUE ROOM (SUBMART)
3.713102	SUPPLY DEPARTMENT MAIN ISSUE ROOM
3.30401	SUPPLY DEPARTMENT OFFICE
3.30411	SUPPLY DEPARTMENT OFFICE (ADMINISTRATION)
3.30409	SUPPLY DEPARTMENT OFFICE (AVIATION AND STORES)
3.30402	SUPPLY DEPARTMENT OFFICE (DISBURSING)
3.30413	SUPPLY DEPARTMENT OFFICE (MATERIAL CONTROL SECTION)
3.30407	SUPPLY DEPARTMENT OFFICE (SHIP STORE)

DOD-STD-2150(SH)

APPENDIX B

23 March 1984

SHIP SPACE CLASSIFICATION SYSTEM

3.30403	SUPPLY DEPARTMENT OFFICE (STORES)
3.30414	SUPPLY DEPARTMENT OFFICE (SUPPLY RESPONSE SECTION)
3.71505	SUPPLY DEPARTMENT RECEIVING
3.71502	SUPPLY DEPARTMENT SHIPPING
3.713101	SUPPLY DEPARTMENT STOREROOM
3.711301	SUPPLY DEPARTMENT STOREROOM (ACID)
1.392402	SUPPLY DEPARTMENT STOREROOM (AIRCRAFT CANNED ENGINES)
1.392102	SUPPLY DEPARTMENT STOREROOM (AIRCRAFT TIRES)
1.392103	SUPPLY DEPARTMENT STOREROOM (AIRCRAFT WHEELS)
3.711103	SUPPLY DEPARTMENT STOREROOM (ALCOHOL)
1.392601	SUPPLY DEPARTMENT STOREROOM (ARRESTING GEAR SPARE PARTS)
3.713105	SUPPLY DEPARTMENT STOREROOM (AUTOMATIC DATA PROCESSING MATERIAL)
1.39501	SUPPLY DEPARTMENT STOREROOM (AUXILIARY FUEL TANKS)
1.391103	SUPPLY DEPARTMENT STOREROOM (AVIATION BULK)
1.391101	SUPPLY DEPARTMENT STOREROOM (AVIATION FLAMMABLE LIQUIDS)
3.71601	SUPPLY DEPARTMENT STOREROOM (AVIATION GROUND SUPPORT EQUIPMENT REPAIR PARTS)
1.392204	SUPPLY DEPARTMENT STOREROOM (AVIATION MAINTENANCE SUPPORT PACKAGE)
3.71602	SUPPLY DEPARTMENT STOREROOM (AVIATION MAINTENANCE SUPPORT PACKAGE)
1.392301	SUPPLY DEPARTMENT STOREROOM (AVIATION ORDNANCE REPAIR PARTS)
1.391102	SUPPLY DEPARTMENT STOREROOM (AVIATION)
3.71603	SUPPLY DEPARTMENT STOREROOM (AWAITING PARTS)
3.7132402	SUPPLY DEPARTMENT STOREROOM (BOAT ENGINES)
3.71401	SUPPLY DEPARTMENT STOREROOM (BULK)
3.713103	SUPPLY DEPARTMENT STOREROOM (BULK)
3.74013	SUPPLY DEPARTMENT STOREROOM (CABLE, WIRE AND ROPE REELS)
3.7113101	SUPPLY DEPARTMENT STOREROOM (CALCIUM HYPOCHLORITE)
3.71605	SUPPLY DEPARTMENT STOREROOM (CATAPULT SPARE PARTS)
3.71606	SUPPLY DEPARTMENT STOREROOM (CLOSED LOOP AERONAUTICAL MATERIAL PROGRAM)
3.713104	SUPPLY DEPARTMENT STOREROOM (CONSUMABLES)
1.392101	SUPPLY DEPARTMENT STOREROOM (CONTROL SURFACES)
1.39502	SUPPLY DEPARTMENT STOREROOM (ECM PODS)
3.7132201	SUPPLY DEPARTMENT STOREROOM (ELECTRONIC COUNTERMEASURES PODS)
3.711101	SUPPLY DEPARTMENT STOREROOM (FLAMMABLE LIQUIDS)
3.711102	SUPPLY DEPARTMENT STOREROOM (FLAMMABLE MATERIAL)
3.713112	SUPPLY DEPARTMENT STOREROOM (FOUNDRY STORES)
3.711204	SUPPLY DEPARTMENT STOREROOM (GAS CYLINDERS-ACETYLENE)
3.711203	SUPPLY DEPARTMENT STOREROOM (GAS CYLINDERS-CO2)
3.711202	SUPPLY DEPARTMENT STOREROOM (GAS CYLINDERS-FLAMMABLE)
3.711201	SUPPLY DEPARTMENT STOREROOM (GAS CYLINDERS-HELIUM)
3.711205	SUPPLY DEPARTMENT STOREROOM (GAS CYLINDERS-INERT)
3.711206	SUPPLY DEPARTMENT STOREROOM (GAS CYLINDERS-OXYGEN)
3.7132603	SUPPLY DEPARTMENT STOREROOM (GUN BARREL)
3.713106	SUPPLY DEPARTMENT STOREROOM (LUMBER AND PLYWOOD)
3.7132301	SUPPLY DEPARTMENT STOREROOM (MECHANICAL AND ELECTRICAL REPAIR PARTS)
3.7132401	SUPPLY DEPARTMENT STOREROOM (MOBILE EQUIPMENT REPAIR PARTS)
3.7132501	SUPPLY DEPARTMENT STOREROOM (NUCLEAR REPAIR PARTS)
1.392502	SUPPLY DEPARTMENT STOREROOM (PARACHUTES)
3.713107	SUPPLY DEPARTMENT STOREROOM (PIPE AND BAR STOCK)
3.713108	SUPPLY DEPARTMENT STOREROOM (PLATE, SHEETMETAL, AND STRUCTURAL SECTION)
3.7132502	SUPPLY DEPARTMENT STOREROOM (PROPULSION MACHINERY REPAIR PARTS)
1.392401	SUPPLY DEPARTMENT STOREROOM (READY SERVICE ENGINES)
3.713109	SUPPLY DEPARTMENT STOREROOM (READY STORES)
3.74014	SUPPLY DEPARTMENT STOREROOM (REELS AND ROLLED GOODS)
3.713113	SUPPLY DEPARTMENT STOREROOM (REFRIGERATED STORES)
3.7132101	SUPPLY DEPARTMENT STOREROOM (REPAIR PARTS)
3.7132103	SUPPLY DEPARTMENT STOREROOM (ROTATABLE POOL)

DOD-STD-2150(SH)

APPENDIX B

23 March 1984

SHIP SPACE CLASSIFICATION SYSTEM

1.3740901	SUPPLY DEPARTMENT STOREROOM (SONOBUOYS)
3.71201	SUPPLY DEPARTMENT STOREROOM (SPECIAL CLOTHING)
1.64304	SUPPLY DEPARTMENT STOREROOM (SUBMARINE REPAIR PARTS(NUCLEAR))
3.30410	SUPPLY OFFICER OFFICE
2.1111213	SUPPLY OFFICER STATEROOM
3.30404	SUPPLY SUPPORT CENTER
*1.1213	SURFACE LOOKOUT
1.121301	SURFACE LOOKOUT STATION
*1.12112	SURFACE SEARCH RADAR
*1.121	SURFACE SURVEILLANCE
3.91402	SURGE TANK
2.31021	SURGICAL DRESSING ROOM
*1.12	SURVEILLANCE SYSTEMS
1.3740502	SUS MAGAZINE
4.332202	SWITCHBOARD ROOM
4.332204	SWITCHBOARD ROOM
1.32202	TACAN EQUIPMENT ROOM
1.122109	TACTAS ROOM
1.710024	TACTICAL FLAG COMMAND CENTER
1.710021	TACTICAL FLAG COMMANDER AREA
*3.9	TANKS
1.71002	TASK FORCE COMMAND CENTER
2.1115112	TASK GROUP COMMANDER CABIN
2.1115113	TASK GROUP COMMANDER STATEROOM
*1.114	TELEMETRY (SPACE VEHICLES)
3.62006	TELETYPE REPAIR SHOP
1.61406	TELETYPE REPAIR SHOP
*2.154	TELEVISION
2.15404	TELEVISION CONTROL ROOM
2.15405	TELEVISION FACILITY STOREROOM
2.15406	TELEVISION SHOP
1.710022	TFCC BRIEFING & PLANNING AREA
1.72004	TFCC COMPUTER AREA
1.710023	TFCC EQUIPMENT ROOM
2.22107	THAW ROOM
*1.22191	TOMAHAWK
*1.24	TORPEDO
1.24402	TORPEDO COMPONENT STOWAGE
*1.242	TORPEDO CONTROL
*1.142	TORPEDO COUNTERMEASURES
*1.243	TORPEDO HANDLING
1.3740701	TORPEDO MAGAZINE
1.24401	TORPEDO MAGAZINE
1.24101	TORPEDO ROOM
1.24403	TORPEDO ROOM STOREROOM
*1.244	TORPEDO STOWAGE
*1.83	TOWING
*1.835	TOWING ADMINISTRATION
*1.832	TOWING CONTROL
*1.833	TOWING HANDLING
*1.836	TOWING MAINTENANCE
*1.831	TOWING OPERATIONS
*1.834	TOWING STOWAGE
1.83101	TOWING WINCH RESISTOR ROOM
*2.16	TRAINING
*3.53	TRANSFER-AT-SEA

DOD-STD-2150(SH)

APPENDIX B

23 March 1984

SHIP SPACE CLASSIFICATION SYSTEM

*2.1216	TRANSIENT CPO BERTHING
2.121602	TRANSIENT CPO LIVING COMPLEX
2.1216021	TRANSIENT CPO LIVING COMPLEX-BERTHING
2.1216022	TRANSIENT CPO LIVING COMPLEX-DRESSING
2.1216024	TRANSIENT CPO LIVING COMPLEX-LOUNGE
2.1216023	TRANSIENT CPO LIVING COMPLEX-RECREATION
2.121601	TRANSIENT CPO LIVING SPACE
*2.1226	TRANSIENT CPO SANITARY
2.122604	TRANSIENT CPO SHOWER
2.122602	TRANSIENT CPO WASHROOM
2.122601	TRANSIENT CPO WASHROOM, WATERCLOSET, AND SHOWER
2.122603	TRANSIENT CPO WATERCLOSET
*2.1316	TRANSIENT CREW BERTHING
2.131602	TRANSIENT CREW LIVING COMPLEX
2.1316021	TRANSIENT CREW LIVING COMPLEX-BERTHING
2.1316022	TRANSIENT CREW LIVING COMPLEX-DRESSING
2.1316024	TRANSIENT CREW LIVING COMPLEX-LOUNGE
2.1316023	TRANSIENT CREW LIVING COMPLEX-RECREATION
2.131601	TRANSIENT CREW LIVING SPACE
*2.1326	TRANSIENT CREW SANITARY
2.132604	TRANSIENT CREW SHOWER
2.132602	TRANSIENT CREW WASHROOM
2.132601	TRANSIENT CREW WASHROOM, WATERCLOSET, AND SHOWER
2.132603	TRANSIENT CREW WATERCLOSET
2.112601	TRANSIENT OFFICER BATH
*2.1116	TRANSIENT OFFICER BERTHING
2.111602	TRANSIENT OFFICER BUNKROOM
*2.1126	TRANSIENT OFFICER SANITARY
2.112602	TRANSIENT OFFICER SEMI-PRIVATE BATH
2.112606	TRANSIENT OFFICER SHOWER
2.111601	TRANSIENT OFFICER STATEROOM
2.112604	TRANSIENT OFFICER WASHROOM
2.112603	TRANSIENT OFFICER WASHROOM, WATERCLOSET, AND SHOWER
2.112605	TRANSIENT OFFICER WATERCLOSET
*4.342	TRASH
4.34202	TRASH COMPACTOR ROOM
4.34203	TRASH STOREROOM
2.36003	TRIAGE
*1.453	TROOP ADMINISTRATION
1.45307	TROOP ADMINISTRATIVE OFFICE
1.45310	TROOP ADMINISTRATIVE OFFICE (BATTALION)
1.45311	TROOP ADMINISTRATIVE OFFICE (HELICOPTER SQUADRON)
1.47001	TROOP AMMUNITION MAGAZINE
1.94003	TROOP ARMORY
2.15303	TROOP ATHLETIC GEAR STOREROOM
2.51007	TROOP BAGGAGE STOREROOM
2.44003	TROOP BARBER SHOP
*2.1313	TROOP BERTHING
1.45309	TROOP CARGO OFFICE
1.44004	TROOP CARGO SPACE
1.44003	TROOP CARGO STOREROOM
1.45305	TROOP CHAPLAIN OFFICE
2.1123101	TROOP COMMANDER BATH
*2.11131	TROOP COMMANDER BERTHING
2.1113103	TROOP COMMANDER CABIN
*2.11231	TROOP COMMANDER SANITARY

DOD-STD-2150(SH)

APPENDIX B

23 March 1984

SHIP SPACE CLASSIFICATION SYSTEM

2.1113104	TROOP COMMANDER STATEROOM
1.42002	TROOP COMMUNICATION CENTER
1.45301	TROOP COMMUNICATIONS OFFICE
1.47002	TROOP DEMOLITION MAGAZINE
1.45306	TROOP DISBURSING OFFICE
1.45302	TROOP EMBARKATION OFFICE
2.22208	TROOP GALLEY
1.45303	TROOP GUARD OFFICE
2.131302	TROOP LIVING COMPLEX
2.1313021	TROOP LIVING COMPLEX-BERTHING
2.1313022	TROOP LIVING COMPLEX-DRESSING
2.1313024	TROOP LIVING COMPLEX-LOUNGE
2.1313023	TROOP LIVING COMPLEX-RECREATION
2.131301	TROOP LIVING SPACE
1.45304	TROOP MESSAGE OFFICE
2.21304	TROOP MESSROOM
2.51005	TROOP OFFICER BAGGAGE STOREROOM
2.1123301	TROOP OFFICER BATH
*2.11113	TROOP OFFICER BERTHING
2.1113303	TROOP OFFICER BUNKROOM
*2.1123	TROOP OFFICER SANITARY
2.1123305	TROOP OFFICER SHOWER
2.1113302	TROOP OFFICER STATEROOM (DOUBLE)
2.1113301	TROOP OFFICER STATEROOM (SINGLE)
2.1123303	TROOP OFFICER WASHROOM
2.1123302	TROOP OFFICER WASHROOM, WATERCLOSET, AND SHOWER
2.1123304	TROOP OFFICER WATERCLOSET
1.45308	TROOP OPERATIONS AND LOGISTICS OFFICE
1.47003	TROOP PYROTECHNIC MAGAZINE
*2.1323	TROOP SANITARY
2.131303	TROOP SECURE HANGING SPACE
2.132304	TROOP SHOWER
1.47004	TROOP SMALL ARMS MAGAZINE
*2.11132	TROOP STAFF BERTHING
2.1113203	TROOP STAFF OFFICER STATEROOM
*2.11232	TROOP STAFF SANITARY
2.132302	TROOP WASHROOM
2.132301	TROOP WASHROOM, WATERCLOSET, AND SHOWER
2.132303	TROOP WATERCLOSET
*1.115	TTY AND FACSIMILE SYSTEMS
1.61612	TYPEWRITER SHOP
1.11105	UHF RADIO ROOM
*5.1	UNASSIGNED
*5.	UNASSIGNED
1.122202	UNDERWATER LOG TRUNK
1.11201	UNDERWATER SOUND ROOM
*1.122	UNDERWATER SURVEILLANCE
*1.112	UNDERWATER SYSTEMS
2.1111220	UNDERWAY REPLENISHMENT GROUP COMMANDER CABIN
2.1111219	UNDERWAY REPLENISHMENT GROUP COMMANDER STATEROOM
1.74004	UNDERWAY REPLENISHMENT GROUP STOREROOM
4.331301	UNINTERRUPTED POWER SUPPLY ROOM
2.1125104	UNIT COMMANDER BATH
2.1115104	UNIT COMMANDER CABIN
1.75013	UNIT COMMANDER OFFICE
2.22307	UNIT COMMANDER PANTRY

DOD-STD-2150(SH)

APPENDIX B

23 March 1984

SHIP SPACE CLASSIFICATION SYSTEM

2.1115110	UNIT COMMANDER STATEROOM
1.74003	UNIT COMMANDER STOREROOM
3.24001	UNIT PATROL STATION
*3.24	UNIT PATROL STATIONS
1.3740101	UNIVERSAL TIE-DOWN MAGAZINE
1.37308	UPPER STAGE WEAPON ELEVATOR HYDRAULIC PUMP ROOM
1.37305	UPPER STAGE WEAPON ELEVATOR MACHINERY ROOM
1.37306	UPPER STAGE WEAPON ELEVATOR PIT
1.37304	UPPER STAGE WEAPON ELEVATOR TRUNK
1.37307	UPPER STAGE WEAPONS ELEVATOR
3.52005	UPPER WINCH PLATFORM
4.16301	UPTAKE TRUNK
4.11301	UPTAKE TRUNK
4.13301	UPTAKE TRUNK
4.15301	UPTAKE TRUNK
4.14301	UPTAKE TRUNK
1.122201	UQN-4 TRUNK
1.35202	V-1 DIVISION OFFICE
1.35203	V-2 DIVISION OFFICE
1.35204	V-3 DIVISION OFFICE
1.35205	V-4 DIVISION OFFICE
4.35008	VALVE CONTROL ROOM
4.35003	VALVE CONTROL STATION
1.61603	VALVE SHOP
3.92010	VARIABLE BALLAST TANK
3.91204	VARIABLE FUEL OIL TANK
1.36202	VAST ANCILLARY EQUIPMENT ROOM
2.22105	VEGETABLE PREPARATION ROOM
1.44001	VEHICLE STOWAGE AREA
1.44005	VEHICLE STOWAGE WELL
2.41005	VENDING MACHINE AREA
4.36104	VENT
4.36101	VENT INLET
4.36301	VENT OUTLET
4.36204	VENT SPACE
*4.36	VENTILATION
*4.362	VENTILATION DISTRIBUTION
4.363	VENTILATION EXHAUST
*4.361	VENTILATION INTAKE
4.36103	VENTILATION PLENUM
4.36203	VENTILATION TRUNK
3.53010	VERTICAL REPLENISHMENT DROP AREA
3.53002	VERTREP/HOVER AREA
3.82105	VESTIBULE
*1.113	VISUAL COMMUNICATIONS
3.95001	VOID (ACCESSIBLE)
3.95003	VOID (DAMAGE CONTROL)
3.95004	VOID (FOAM)
3.95002	VOID (INACCESSIBLE)
*3.95	VOIDS
1.710025	WAR ROOM
2.31024	WARD
2.31025	WARD BATH
2.31039	WARD LOBBY
2.31026	WARD NURSING CENTER
2.21101	WARDROOM

DOD-STD-2150(SH)

APPENDIX B

23 March 1984

SHIP SPACE CLASSIFICATION SYSTEM

2.23202	WARDROOM FREEZE
2.22202	WARDROOM GALLEY
2.21103	WARDROOM LOUNGE
3.30408	WARDROOM MESS TREASURER OFFICE
2.21102	WARDROOM MESSROOM
2.22302	WARDROOM PANTRY
2.23402	WARDROOM PROVISION ISSUE ROOM
2.52005	WARDROOM PROVISION STOREROOM
2.22401	WARDROOM SCULLERY
2.52001	WARDROOM STOREROOM
2.14005	WASHROOM AND WATERCLOSET SPACE
3.94202	WASTE OIL TANK
1.61311	WASTE PACKAGING ROOM
1.61611	WATCH REPAIR SHOP
1.61616	WATER CHEMICAL LABORATORY
*4.23	WATERJET
3.30702	WEAPON DECK GROUP OFFICE
1.36904	WEAPON DEPARTMENT WORK CENTER
3.30703	WEAPON DIVISION OFFICE
3.75012	WEAPON FIRE CONTROL STOREROOM
3.75013	WEAPON HOIST STOREROOM
2.1111214	WEAPON OFFICER STATEROOM
1.61102	WEAPON REPAIR SHOP
*1.2	WEAPONS
*1.671	WEAPONS
*1.661	WEAPONS
*1.631	WEAPONS
*3.307	WEAPONS DEPARTMENT ADMINISTRATION
*3.63	WEAPONS DEPARTMENT MAINTENANCE
3.30701	WEAPONS DEPARTMENT OFFICE
*3.75	WEAPONS DEPARTMENT STOREROOMS AND ISSUE ROOMS
3.30704	WEAPONS DEPARTMENT TECHNICAL LIBRARY
1.53302	WEAPONS ELEVATOR MACHINERY ROOM
1.53301	WEAPONS ELEVATOR TRUNK
*1.619	WEAPONS LOGISTICS INTERMEDIATE MAINTENANCE FACILITIES
1.61101	WEAPONS TEST EQUIPMENT SHOP
*3.81	WEATHER ACCESS
1.61803	WELDING SHOP
1.84102	WET LABORATORY
1.654201	WHITE PRINT ROOM
3.52003	WINCH MACHINERY SPACE
3.51001	WINDLASS MACHINERY ROOM
1.61808	WOODWORKING AND PATTERN MAKING SHOP

DOD-STD-2150(SH)
23 March 1984

APPENDIX C

INSTRUCTIONS FOR PREPARATION OF SPACE DATA

10. GENERAL

10.1 The Naval Sea Systems Command maintains a data base of ship space data. This appendix describes the procedures for gathering ship space data and the format of this data.

10.2 Ship space data is gathered from ship general arrangement drawings, booklets of general drawings and similar drawings. For each individual interior compartment of the ship, a data record is prepared in accordance with the format shown in table I. The following paragraphs define the requirements for each of the fields of the data record.

TABLE I. Ship space data record.

Columns	Description	Type
1-10	Space classification number	Real
13-44	Compartment name	Alphanumeric
45-54	Compartment number	Alphanumeric
55-62	Compartment deck area	Real
63-71	Compartment volume	Real
72-79	Ship hull number	Alphanumeric
80	Drawing identifier	Alphanumeric

10.3 For each compartment, the data is normally developed in the following sequence:

- (a) The name of the compartment is taken from the drawing and abbreviated as necessary to fit the 32 column limit of the data record.
- (b) The compartment number is entered on the data record. This compartment number is on the compartment and access drawings and the booklet of general drawings. For preliminary and contract design drawings, the compartment number shall be generated in accordance with the requirements of Section 602 of the General Specifications. The compartment number provides the compartment location information.
- (c) The space classification number is assigned from this manual based upon the compartment name. If the compartment name is not in this manual, the number shall be assigned based upon the function(s) performed in the compartment and the location of this function in the space classification system structure.
- (d) The deck area of the compartment is the total molded deck area enclosed by the bulkheads or exterior surfaces which form the boundaries of the compartment.

DOD-STD-2150(SH)

APPENDIX C

23 March 1984

- (e) The volume is the total molded volume of the compartment.
- (f) The ship hull number (that is, LST1179) shall be the same for all the data records of a given ship.
- (g) The drawing identifier indicates the type of drawing used for the data in accordance with the following codes:

Code	Type of drawing.
1	Feasibility design general arrangement drawing.
2	Preliminary design general arrangement drawing.
3	Contract design general arrangement drawing.
4	Compartment and access drawing.
5	Booklet of general drawings.

This identifier shall also be the same for all the data records from a set of drawings.

